## XEVC-0511-EPRM/0.D01 5 GN1/1 PLUS ELECTRIC COMBI OVEN

| Assembly code | Assembly revision | Assembly image |
|---|---|---|
| ASM2926A/0.D03 | Electrical system |  |
| ASM2921B/0.D04 | Door |  |
| ASM2911B/0.D05 | Cooking chamber | 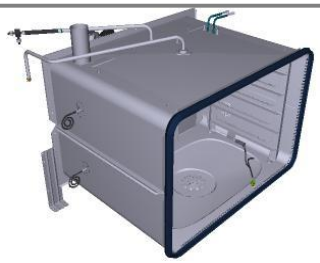 |
| ASM2916C/0.D01 | External cover |  |

# ASM2926A/0.D03 - Electrical system

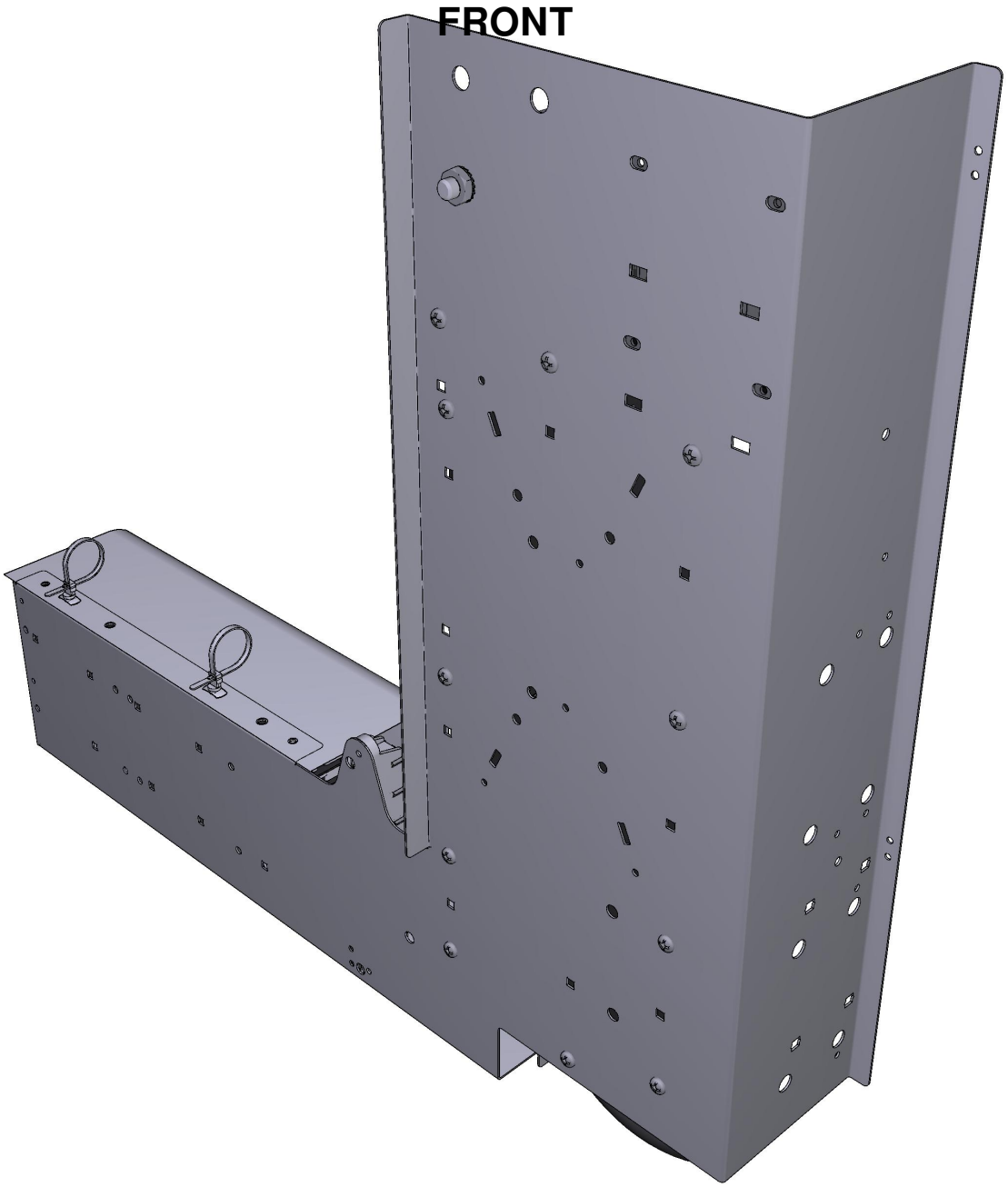

# ASM2926A/0.D03 - Electrical system

## REAR

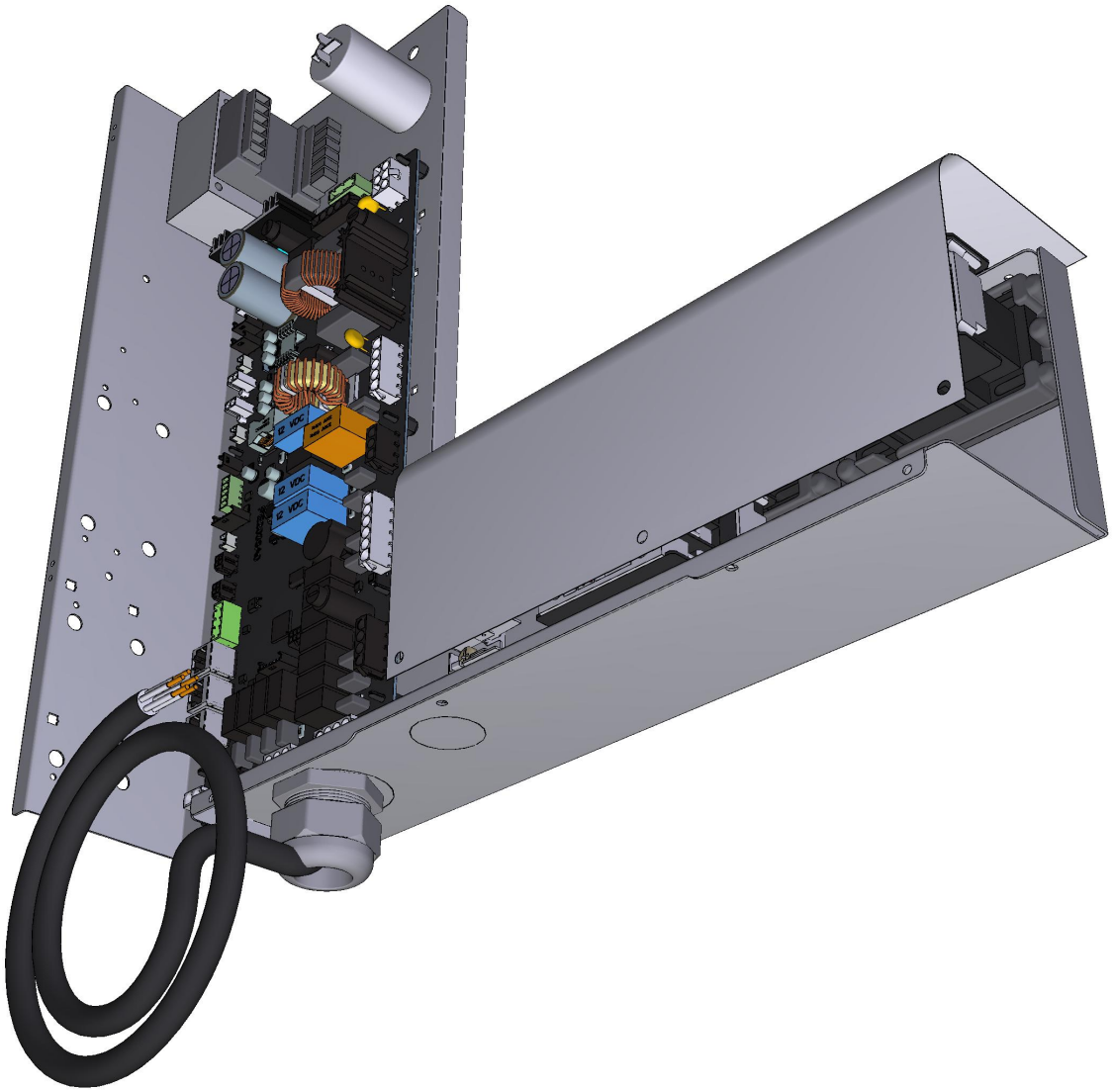

| COMPONENT | | | SPARE PART | | |
|---|---|---|---|---|---|
| *Code* | *Description* | *Image* | *Code* | *Description* | *Components list* |
| CN1003A | 6,3 UF MOTOR CAPACITOR | 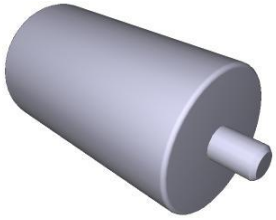 | KCN1003A | 6,3 UF MOTOR CAPACITOR KIT | **Code** / **Description** / **Qty** / **UOM**<br>CN1003A0 / 6,3 UF MOTOR CAPACITOR / 1 / PZ<br>VI1931A0 / M8 NUT+INDENTED WASHER D=8 X COND. / 1 / PZ<br>VI1932A0 / M8 NUT+INDENTED WASHER D=8 X COND. / 1 / PZ<br>VM1224A0 / 65MY 220MM 2 COLOURS SHRINK TUBE / 0.200 / M |
| MR1004A | 41A 450V 7 POLES TERMINAL |  | KMR1004A | 7FTW 1+2+3/4+5+6 TERMINAL BLOCK KIT | **Code** / **Description** / **Qty** / **UOM**<br>MR1004A1 / 41A 450V 7 POLES TERMINAL / 1 / PZ<br>VM1224A0 / 65MY 220MM 2 COLOURS SHRINK TUBE / 0.300 / M |
| VE1026A | 230-21-12VAC 80VA TRANSFORMER |  | KVE1026A | 230-21-12VAC 90VA TRANSFORMER KIT | **Code** / **Description** / **Qty** / **UOM**<br>MOV0012A0 / HOOD RING GASKET GN1110A2 / 0.100 / PZ<br>VE1026A0 / 230-21-12VAC 80VA TRANSFORME / 1 / PZ<br>VI1950A0 / ST. STEEL 4,2X13 TCB SELF-DRILLING SCREW / 4 / PZ |
| VM2191A | VE1095 BIG SWITCH BRACKET |  | VM2191A0 | VE1095 BIG SWITCH BRACKET | |

| COMPONENT | | | SPARE PART | | |
|---|---|---|---|---|---|
| *Code* | *Description* | *Image* | *Code* | *Description* | *Components list* |
| VE1095A | GE 25A 230V REMOTE CONTROL SWITCH | 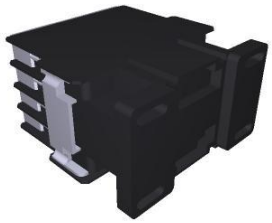 | KVE1095A | HEATING ELEMENT CONTACTOR KIT | Code / Description / Qty / UOM<br>MOV0013A0 / HOOD RING GASKET GN1110A2 / 0.100 / PZ<br>VE1095A0 / GE 25A 230V REMOTE CONTROL SWITCH / 1 / PZ<br>VM1075A1 / PLASTIC CLIP TO FIX CONTACTORS / 4 / PZ<br>VM1224A0 / 65MY 220MM 2 COLOURS SHRINK TUBE / 0.250 / M |
| VE1644A | PG 29 STRAIN RELIEF NUT | 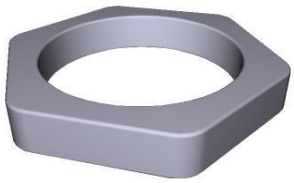 | KVE1645A | REDUCED PG 29 STRAIN RELIEF + NUT KIT | Code / Description / Qty / UOM<br>VE1644A0 / PG 29 STRAIN RELIEF NUT / 1 / PZ<br>VE1645A1 / REDUCED PG 29 STRAIN RELIEF / 1 / PZ<br>VM1224A0 / 65MY 220MM 2 COLOURS SHRINK TUBE / 0.300 / M |
| VE1645A | REDUCED PG 29 STRAIN RELIEF |  | KVE1645A | REDUCED PG 29 STRAIN RELIEF + NUT KIT | Code / Description / Qty / UOM<br>VE1644A0 / PG 29 STRAIN RELIEF NUT / 1 / PZ<br>VE1645A1 / REDUCED PG 29 STRAIN RELIEF / 1 / PZ<br>VM1224A0 / 65MY 220MM 2 COLOURS SHRINK TUBE / 0.300 / M |
| CE1355A | CABLE 5 X 2,5 MMQ H07RNF L = 1,5 MT |  | KCE1355A | L=1.5M 5X2.5MMQ POWER CABLE KIT | Code / Description / Qty / UOM<br>CE1355A1 / CABLE 5 X 2,5 MMQ H07RNF L = 1,5 MT / 1 / PZ<br>VM1224A0 / 65MY 220MM 2 COLOURS SHRINK TUBE / 0.350 / M |
| VM2387A | MM XEVC REMOTE CONTROL SWITCH PROTECTION | 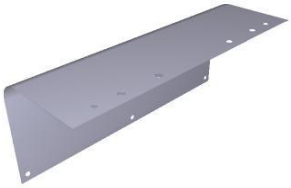 | VM2387A0 | MM XEVC REMOTE CONTROL SWITCH PROTECTION | |

| COMPONENT | | | SPARE PART | | |
|---|---|---|---|---|---|
| *Code* | *Description* | *Image* | *Code* | *Description* | *Components list* |
| VM1745A | CARD SUPPORT |  | KVM1745A | BOARD SUPPORT 10 PCS KIT | **Code** / **Description** / **Qty** / **UOM**<br>VM1224A0 — 65MY 220MM 2 COLOURS SHRINK TUBE — 0.200 — M<br>VM1745A0 — CARD SUPPORT — 10 — PZ |
| PE2038A | MIND.MAPS PLUS POWER BOARD |  | KPE2038A | MIND.MAPS PLUS POWER BOARD KIT | **Code** / **Description** / **Qty** / **UOM**<br>MOV0003A0 — HOOD RING GASKET GN1110A2 — 0.100 — PZ<br>PE2038A0 — MIND.MAPS PLUS POWER BOARD — 1 — PZ<br>VI1850A0 — M4X6 NICKEL PLATED FIXING SCRE — 12 — PZ<br>VM1745A0 — CARD SUPPORT — 12 — PZ<br>VM2147A0 — 410X343X15 MM PINK SMOOTH ESD SPONGE — 1 — PZ |
| 0H7250A | MM ONE GN1/1 ELECT. COMPONENTS HOLDER |  | 0H7250A0 | MM ONE GN1/1 ELECT. COMPONENTS HOLDER | |

# ASM2921B/0.D04 - Door

## FRONT



# ASM2921B/0.D04 - Door

## REAR



| COMPONENT | | | SPARE PART | | |
|---|---|---|---|---|---|
| *Code* | *Description* | *Image* | *Code* | *Description* | *Components list* |
| VT1276A | XEVC-0511-E DOOR EXTERNAL GLASS |  | KVT1276A | 0511 EXTERNAL GLASS KIT | |

| Code | Description | Qty | UOM |
|---|---|---|---|
| 0B1166A0 | EXTERNAL GLASS SUPPORT PROFILE | 2 | PZ |
| 0B1166A1 | | 2 | PZ |
| IP1508A1 | POLYSTYRENE U SHAPED PROFILE 2000X60X60 | 1 | M |
| MOV0020A0 | HOOD RING GASKET GN1110A2 | 0.100 | PZ |
| SL1155A1 | LOCTITE BICOMPONENT SILICON | 150 | ML |
| SL1156A0 | NOZZLE FOR SILICON GUN | 1 | PZ |
| VM1059A1 | HEAT SHRINK FILM H800 | 1.500 | M |
| VT1276A0 | XEVC-0511-E DOOR EXTERNAL GLASS | 1 | PZ |
| VT1276A0 | XEVC-0511-E DOOR EXTERNAL GLASS | 1 | PZ |

KDR1326A

| Code | Description | Qty | UOM |
|---|---|---|---|
| 0B1122B0 | | 1 | PZ |
| 0B1166A1 | | 2 | PZ |
| 0B1195B0 | | 1 | PZ |
| 0B1195B1 | | 1 | PZ |
| 0B1196A1 | 0511 LEFT - DOOR RIGHT INT COLUMN | 1 | PZ |
| 0B1197A1 | 0511 LEFT - DOOR LEFT INT COLUMN | 1 | PZ |
| 0B1206A0 | 0511 LEFT - DOOR RIGHT EXT COLUMN | 1 | PZ |
| 0B1216B0 | | 1 | PZ |
| 0B1217A1 | MM DOUBLE GLASS DOOR INT UPPER BEAM 750 | 1 | PZ |
| 0H2892A0 | | 1 | PZ |
| 0H2893A0 | | 1 | PZ |
| 0H7321A0 | MM STAINLESS STEEL HANDLE COVE | 1 | PZ |

| COMPONENT | | | SPARE PART | | |
|---|---|---|---|---|---|
| *Code* | *Description* | *Image* | *Code* | *Description* | *Components list* |
| VT1276A | XEVC-0511-E DOOR EXTERNAL GLASS |  | KDR1326A | | |

| Code | Description | Qty | UOM |
|---|---|---|---|
| CE1052A1 | CABLE CONNECTION CONTROL - USB MM 750M | 1 | PZ |
| CE1053B0 | MM MICROFIT LED BAR POWER SUPPLY CABL | 1 | PZ |
| CE1096A0 | 4 POLES MICROFIT 3 M BUS CABLE | 1 | PZ |
| CE1285A0 | EMI ROUND FERRITE MOD.2643801502 | 1 | PZ |
| GN1525A0 | O-RING INT DIAM 9,5 THK 1 NBR 70 | 1 | PZ |
| IP1508A1 | POLYSTYRENE U SHAPED PROFILE 2000X60X60 | 2 | M |
| LP1019A0 | 6 SERIES L200 LED LIGHT BAR - E415 | 1 | PZ |
| MG1099A1 | | 1 | PZ |
| RC1200A0 | ED=4 WIRE D.=0.5 COMPRESSION SPRING | 8 | PZ |
| SL1155A1 | LOCTITE BICOMPONENT SILICON | 60 | ML |
| SL1170A1 | S57 BLACK SILICON - 310ML CARTRIDGE | 30 | ML |
| VE1030A1 | MAGNET FOR DOOR MICROSWITCH D=22,9MM | 2 | PZ |
| VI0239A1 | SELF-TAPPING SCREW 4.2X25 TCB+ INOX | 4 | PZ |
| VI1034A0 | STAINLESS STEEL WASHER 8.4X16X1 | 1 | PZ |
| VI1074A0 | 4X16 SCREW FOR PLASTIC | 2 | PZ |
| VI1103A0 | 40X12 TBSP SCREW FOR PLASTIC | 2 | PZ |

| COMPONENT | | | SPARE PART | | |
|---|---|---|---|---|---|
| *Code* | *Description* | *Image* | *Code* | *Description* | *Components list* |
| VT1276A | XEVC-0511-E DOOR EXTERNAL GLASS |  | KDR1326A | | |

| Code | Description | Qty | UOM |
|---|---|---|---|
| VI1220A1 | 4,2X12 TCB SELF-TAPPING SCREW | 30 | PZ |
| VI1930A1 | ST. STEEL 5X20 CHIP SCREW | 16 | PZ |
| VI1996A0 | M5X35 SCREW | 13 | PZ |
| VM1059A1 | HEAT SHRINK FILM H800 | 1 | M |
| VM1182B1 | E S. CT BT HANDLE JUNCTION + PIN GUIDE | 1 | PZ |
| VM1490A0 | CHEFTOP/BAKERTOP HANDLE SCREWS COVER | 4 | PZ |
| VM1630A1 | INTERNAL GLASS PUSHING CAP | 3 | PZ |
| VM1631A0 | PLUS INNER GLASS PUSHING CAP | 3 | PZ |
| VM1695A0 | HANDLE POSITION PIN | 4 | PZ |
| VM2245A0 | HANDLE SHAFT WITH LATCH | 1 | PZ |
| VM2247B0 | HANDLE SHAFT COVER VM2245-2246 | 1 | PZ |
| VM2248B0 | HANDLE WITH LATCH CLOSING KEY | 1 | PZ |
| VM2267A0 | INTERNAL GLASS LOCKING SYSTEM SLIDER | 2 | PZ |
| VM2268A0 | DOOR MAGNET COVER | 2 | PZ |
| VM2269B0 | INNER GLASS FIXING CAP | 2 | PZ |
| VM2274A0 | GROOVED BUSHING | 1 | PZ |
| VM2275A0 | SMOOTH BUSHING | 1 | PZ |
| VM2284B0 | 750 SERIES DRIP PROFILE KIT | 1 | PZ |

| COMPONENT | | | SPARE PART | | |
|---|---|---|---|---|---|
| *Code* | *Description* | *Image* | *Code* | *Description* | *Components list* |
| VT1276A | XEVC-0511-E DOOR EXTERNAL GLASS |  | KDR1326A | | |

| Code | Description | Qty | UOM |
|---|---|---|---|
| VM2295A1 | MIND.MAPS TOUCH CONTROL STYLUS KIT | 1 | PZ |
| VM2305A0 | 6 SERIES DOOR CAP FIXING PAWL | 14 | PZ |
| VM2313A0 | TUBE DX DISCHARGE DRIP MM | 1 | PZ |
| VM2314A0 | 6 S. DRIP PROFILE CAP | 1 | PZ |
| VM2315B0 | S6 INTERNAL GLASS SUPPORT | 3 | PZ |
| VM2383B0 | S6 LEFT OVENS UPPER RIGHT CAP | 1 | PZ |
| VM2384B0 | | 1 | PZ |
| VM2385B0 | S6 LEFT OVENS UPPER LEFT CAP | 1 | PZ |
| VM2386B0 | MM -M LEFT DOOR LEFT LOWER CAP KI | 1 | PZ |
| VM2505B0 | MM PLUS INTERNAL GLASS SUPPORT | 3 | PZ |
| VM2518A0 | BOARD COOLING FAN SUPPORT | 1 | PZ |
| VN1179A1 | CONTROL BOARD 40X40X20MM 12V COOLING FAN | 1 | PZ |
| VP1076A0 | PLUS ONE ZERO HANDLE PIN | 1 | PZ |
| VP1080A0 | UPPER HINGE CAP FOR LOWER INNER GLASS | 1 | PZ |
| VP1081A0 | UPPER HINGE CAP FOR UPPER INNER GLASS | 1 | PZ |
| VT1276A0 | XEVC-0511-E DOOR EXTERNAL GLASS | 1 | PZ |

| COMPONENT | | | SPARE PART | | |
|---|---|---|---|---|---|
| *Code* | *Description* | *Image* | *Code* | *Description* | *Components list* |
| VT1276A | XEVC-0511-E DOOR EXTERNAL GLASS |  | KDR1325A | | |

| Code | Description | Qty | UOM |
|---|---|---|---|
| 0B1106A0 | XEVC-0511-E DOOR EXTERNAL LEFT COLUMN | 1 | PZ |
| 0B1107A1 | XEVC-0511-E LEFT INT DOOR COLUM | 1 | PZ |
| 0B1108B0 | | 1 | PZ |
| 0B1108B1 | | 1 | PZ |
| 0B1109A1 | XEVC-0511-E RIGHT INT DOOR COLUM | 1 | PZ |
| 0B1122B0 | | 1 | PZ |
| 0B1166A1 | | 2 | PZ |
| 0B1216B0 | | 1 | PZ |
| 0B1217A1 | MM DOUBLE GLASS DOOR INT UPPER BEAM 750 | 1 | PZ |
| 0H2892A0 | | 1 | PZ |
| 0H2893A0 | | 1 | PZ |
| 0H7321A0 | MM STAINLESS STEEL HANDLE COVE | 1 | PZ |
| CE1052A1 | CABLE CONNECTION CONTROL - USB MM 750M | 1 | PZ |
| CE1053B0 | MM MICROFIT LED BAR POWER SUPPLY CABL | 1 | PZ |
| CE1096A0 | 4 POLES MICROFIT 3 M BUS CABLE | 1 | PZ |
| CE1285A0 | EMI ROUND FERRITE MOD.2643801502 | 1 | PZ |
| GN1525A0 | O-RING INT DIAM 9,5 THK 1 NBR 70 | 1 | PZ |
| IP1508A1 | POLYSTYRENE U SHAPED PROFILE 2000X60X60 | 1 | M |
| LP1019A0 | 6 SERIES L200 LED LIGHT BAR - E415 | 1 | PZ |
| MG1099A1 | | 1 | PZ |
| RC1200A0 | ED=4 WIRE D.=0.5 COMPRESSION SPRING | 8 | PZ |

| COMPONENT | | | SPARE PART | | |
|---|---|---|---|---|---|
| *Code* | *Description* | *Image* | *Code* | *Description* | *Components list* |
| VT1276A | XEVC-0511-E DOOR EXTERNAL GLASS |  | KDR1325A | | |

| Code | Description | Qty | UOM |
|---|---|---|---|
| SL1155A1 | LOCTITE BICOMPONENT SILICON | 60 | ML |
| SL1170A1 | S57 BLACK SILICON - 310ML CARTRIDGE | 30 | ML |
| VE1030A1 | MAGNET FOR DOOR MICROSWITCH D=22,9MM | 2 | PZ |
| VI0239A1 | SELF-TAPPING SCREW 4.2X25 TCB+ INOX | 4 | PZ |
| VI1034A0 | STAINLESS STEEL WASHER 8.4X16X1 | 1 | PZ |
| VI1074A0 | 4X16 SCREW FOR PLASTIC | 2 | PZ |
| VI1103A0 | 40X12 TBSP SCREW FOR PLASTIC | 2 | PZ |
| VI1220A1 | 4,2X12 TCB SELF-TAPPING SCREW | 30 | PZ |
| VI1930A1 | ST. STEEL 5X20 CHIP SCREW | 16 | PZ |
| VI1996A0 | M5X35 SCREW | 13 | PZ |
| VM1059A1 | HEAT SHRINK FILM H800 | 1 | M |
| VM1182B1 | E S. CT BT HANDLE JUNCTION + PIN GUIDE | 1 | PZ |
| VM1490A0 | CHEFTOP/BAKERTOP HANDLE SCREWS COVER | 4 | PZ |
| VM1630A1 | INTERNAL GLASS PUSHING CAP | 3 | PZ |
| VM1631A0 | PLUS INNER GLASS PUSHING CAP | 3 | PZ |
| VM1695A0 | HANDLE POSITION PIN | 4 | PZ |
| VM2245A0 | HANDLE SHAFT WITH LATCH | 1 | PZ |

| COMPONENT | | | SPARE PART | | |
|---|---|---|---|---|---|
| *Code* | *Description* | *Image* | *Code* | *Description* | *Components list* |
| VT1276A | XEVC-0511-E DOOR EXTERNAL GLASS |  | KDR1325A | | |

| Code | Description | Qty | UOM |
|---|---|---|---|
| VM2247B0 | HANDLE SHAFT COVER VM2245-2246 | 1 | PZ |
| VM2248B0 | HANDLE WITH LATCH CLOSING KEY | 1 | PZ |
| VM2259B0 | | 1 | PZ |
| VM2260B0 | S6 LEFT UPPER CAP | 1 | PZ |
| VM2261B0 | | 1 | PZ |
| VM2262B0 | | 1 | PZ |
| VM2267A0 | INTERNAL GLASS LOCKING SYSTEM SLIDER | 2 | PZ |
| VM2268A0 | DOOR MAGNET COVER | 2 | PZ |
| VM2269B0 | INNER GLASS FIXING CAP | 2 | PZ |
| VM2274A0 | GROOVED BUSHING | 1 | PZ |
| VM2275A0 | SMOOTH BUSHING | 1 | PZ |
| VM2284B0 | 750 SERIES DRIP PROFILE KIT | 1 | PZ |
| VM2295A1 | MIND.MAPS TOUCH CONTROL STYLUS KIT | 1 | PZ |
| VM2305A0 | 6 SERIES DOOR CAP FIXING PAWL | 14 | PZ |
| VM2312A0 | 6 S. DRIP PROFILE DRAIN LEFT PIPE | 1 | PZ |
| VM2314A0 | 6 S. DRIP PROFILE CAP | 1 | PZ |
| VM2315B0 | S6 INTERNAL GLASS SUPPORT | 3 | PZ |
| VM2505B0 | MM PLUS INTERNAL GLASS SUPPORT | 3 | PZ |
| VM2518A0 | BOARD COOLING FAN SUPPORT | 1 | PZ |

| COMPONENT | | | SPARE PART | | |
|---|---|---|---|---|---|
| *Code* | *Description* | *Image* | *Code* | *Description* | *Components list* |
| VT1276A | XEVC-0511-E DOOR EXTERNAL GLASS |  | KDR1325A | | |
| | | | KDR1265B | 0511 -M LEFT EXTERNAL DOOR | |

| Code | Description | Qty | UOM |
|---|---|---|---|
| VN1179A1 | CONTROL BOARD 40X40X20MM 12V COOLING FAN | 1 | PZ |
| VP1076A0 | PLUS ONE ZERO HANDLE PIN | 1 | PZ |
| VP1080A0 | UPPER HINGE CAP FOR LOWER INNER GLASS | 1 | PZ |
| VP1081A0 | UPPER HINGE CAP FOR UPPER INNER GLASS | 1 | PZ |
| VT1276A0 | XEVC-0511-E DOOR EXTERNAL GLASS | 1 | PZ |

| Code | Description | Qty | UOM |
|---|---|---|---|
| 0B1122B0 | | 1 | PZ |
| 0B1166A1 | | 2 | PZ |
| 0B1195B0 | | 1 | PZ |
| 0B1195B1 | | 1 | PZ |
| 0B1196A1 | 0511 LEFT - DOOR RIGHT INT COLUMN | 1 | PZ |
| 0B1197A1 | 0511 LEFT - DOOR LEFT INT COLUMN | 1 | PZ |
| 0B1206A0 | 0511 LEFT - DOOR RIGHT EXT COLUMN | 1 | PZ |
| 0B1216B0 | | 1 | PZ |
| 0B1217A1 | MM DOUBLE GLASS DOOR INT UPPER BEAM 750 | 1 | PZ |
| 0H7321A0 | MM STAINLESS STEEL HANDLE COVE | 1 | PZ |
| CE1052A1 | CABLE CONNECTION CONTROL - USB MM 750M | 1 | PZ |
| CE1053B0 | MM MICROFIT LED BAR POWER SUPPLY CABL | 1 | PZ |
| CE1096A0 | 4 POLES MICROFIT 3 M BUS CABLE | 1 | PZ |

| COMPONENT | | | SPARE PART | | |
|---|---|---|---|---|---|
| *Code* | *Description* | *Image* | *Code* | *Description* | *Components list* |
| VT1276A | XEVC-0511-E DOOR EXTERNAL GLASS |  | KDR1265B | 0511 -M LEFT EXTERNAL DOOR | |

| Code | Description | Qty | UOM |
|---|---|---|---|
| CE1285A0 | EMI ROUND FERRITE MOD.2643801502 | 1 | PZ |
| GN1525A0 | O-RING INT DIAM 9,5 THK 1 NBR 70 | 1 | PZ |
| IP1508A1 | POLYSTYRENE U SHAPED PROFILE 2000X60X60 | 2 | M |
| LP1019A0 | 6 SERIES L200 LED LIGHT BAR - E415 | 1 | PZ |
| LP1025A0 | L=415 LED LIGHT BAR COVER | 1 | PZ |
| MG1099A1 | | 1 | PZ |
| RC1200A0 | ED=4 WIRE D.=0.5 COMPRESSION SPRING | 8 | PZ |
| SL1155A1 | LOCTITE BICOMPONENT SILICON | 60 | ML |
| SL1170A1 | S57 BLACK SILICON - 310ML CARTRIDGE | 30 | ML |
| VE1030A1 | MAGNET FOR DOOR MICROSWITCH D=22,9MM | 2 | PZ |
| VI0239A1 | SELF-TAPPING SCREW 4.2X25 TCB+ INOX | 4 | PZ |
| VI1034A0 | STAINLESS STEEL WASHER 8.4X16X1 | 1 | PZ |
| VI1074A0 | 4X16 SCREW FOR PLASTIC | 2 | PZ |
| VI1103A0 | 40X12 TBSP SCREW FOR PLASTIC | 2 | PZ |
| VI1220A1 | 4,2X12 TCB SELF-TAPPING SCREW | 27 | PZ |
| VI1930A1 | ST. STEEL 5X20 CHIP SCREW | 16 | PZ |
| VI1996A0 | M5X35 SCREW | 13 | PZ |
| VM1059A1 | HEAT SHRINK FILM H800 | 1 | M |

| COMPONENT | | | SPARE PART | | |
|---|---|---|---|---|---|
| *Code* | *Description* | *Image* | *Code* | *Description* | *Components list* |
| VT1276A | XEVC-0511-E DOOR EXTERNAL GLASS |  | KDR1265B | 0511 -M LEFT EXTERNAL DOOR | |

| Code | Description | Qty | UOM |
|---|---|---|---|
| VM1182B1 | E S. CT BT HANDLE JUNCTION + PIN GUIDE | 1 | PZ |
| VM1490A0 | CHEFTOP/BAKERTOP HANDLE SCREWS COVER | 2 | PZ |
| VM1630A1 | INTERNAL GLASS PUSHING CAP | 3 | PZ |
| VM1631A0 | PLUS INNER GLASS PUSHING CAP | 3 | PZ |
| VM1695A0 | HANDLE POSITION PIN | 4 | PZ |
| VM2245A0 | HANDLE SHAFT WITH LATCH | 1 | PZ |
| VM2247B0 | HANDLE SHAFT COVER VM2245-2246 | 1 | PZ |
| VM2248B0 | HANDLE WITH LATCH CLOSING KEY | 1 | PZ |
| VM2267A0 | INTERNAL GLASS LOCKING SYSTEM SLIDER | 2 | PZ |
| VM2268A0 | DOOR MAGNET COVER | 2 | PZ |
| VM2269B0 | INNER GLASS FIXING CAP | 2 | PZ |
| VM2274A0 | GROOVED BUSHING | 1 | PZ |
| VM2275A0 | SMOOTH BUSHING | 1 | PZ |
| VM2284B0 | 750 SERIES DRIP PROFILE KIT | 1 | PZ |
| VM2295A1 | MIND.MAPS TOUCH CONTROL STYLUS KIT | 1 | PZ |
| VM2305A0 | 6 SERIES DOOR CAP FIXING PAWL | 14 | PZ |
| VM2313A0 | TUBE DX DISCHARGE DRIP MM | 1 | PZ |
| VM2314A0 | 6 S. DRIP PROFILE CAP | 1 | PZ |

| COMPONENT | | | SPARE PART | | |
|---|---|---|---|---|---|
| *Code* | *Description* | *Image* | *Code* | *Description* | *Components list* |
| VT1276A | XEVC-0511-E DOOR EXTERNAL GLASS |  | KDR1265B | 0511 -M LEFT EXTERNAL DOOR | |
| | | | KDR1265A | 0511 LEFT EXTERNAL DOOR | |

| Code | Description | Qty | UOM |
|---|---|---|---|
| VM2315B0 | S6 INTERNAL GLASS SUPPORT | 3 | PZ |
| VM2383B0 | S6 LEFT OVENS UPPER RIGHT CAP | 1 | PZ |
| VM2384B0 | | 1 | PZ |
| VM2385B0 | S6 LEFT OVENS UPPER LEFT CAP | 1 | PZ |
| VM2386B0 | MM -M LEFT DOOR LEFT LOWER CAP KI | 1 | PZ |
| VM2505B0 | MM PLUS INTERNAL GLASS SUPPORT | 2 | PZ |
| VM2518A0 | BOARD COOLING FAN SUPPORT | 1 | PZ |
| VN1179A1 | CONTROL BOARD 40X40X20MM 12V COOLING FAN | 1 | PZ |
| VP1076A0 | PLUS ONE ZERO HANDLE PIN | 1 | PZ |
| VP1080A0 | UPPER HINGE CAP FOR LOWER INNER GLASS | 1 | PZ |
| VP1081A0 | UPPER HINGE CAP FOR UPPER INNER GLASS | 1 | PZ |
| VT1276A0 | XEVC-0511-E DOOR EXTERNAL GLASS | 1 | PZ |

| Code | Description | Qty | UOM |
|---|---|---|---|
| 0B1122A0 | 750MM DOOR LOWER FRAME SHAPE | 1 | PZ |
| 0B1122A1 | 750MM DOOR LOWER FRAME SHAPE | 1 | PZ |
| 0B1166A0 | EXTERNAL GLASS SUPPORT PROFILE | 2 | PZ |
| 0B1166A1 | | 2 | PZ |

| COMPONENT | | | SPARE PART | | |
|---|---|---|---|---|---|
| *Code* | *Description* | *Image* | *Code* | *Description* | *Components list* |
| VT1276A | XEVC-0511-E DOOR EXTERNAL GLASS |  | KDR1265A | 0511 LEFT EXTERNAL DOOR | |

| Code | Description | Qty | UOM |
|---|---|---|---|
| 0B1195A0 | 0511 LEFT - DOOR LEFT EXT COLUMN | 1 | PZ |
| 0B1195B0 | | 1 | PZ |
| 0B1195B1 | | 1 | PZ |
| 0B1196A1 | 0511 LEFT - DOOR RIGHT INT COLUMN | 1 | PZ |
| 0B1197A1 | 0511 LEFT - DOOR LEFT INT COLUMN | 1 | PZ |
| 0B1206A0 | 0511 LEFT - DOOR RIGHT EXT COLUMN | 1 | PZ |
| 0B1216A0 | MM DOUBLE GLASS DOOR 750MM UPPER BEAM | 1 | PZ |
| 0B1216A1 | MM DOUBLE GLASS DOOR 750MM UPPER BEAM | 1 | PZ |
| 0B1217A1 | MM DOUBLE GLASS DOOR INT UPPER BEAM 750 | 1 | PZ |
| 0H7321A0 | MM STAINLESS STEEL HANDLE COVE | 1 | PZ |
| CE1052A1 | CABLE CONNECTION CONTROL - USB MM 750M | 1 | PZ |
| CE1053B0 | MM MICROFIT LED BAR POWER SUPPLY CABL | 1 | PZ |
| CE1285A0 | EMI ROUND FERRITE MOD.2643801502 | 1 | PZ |
| CE1290A0 | EXTRACTABLE FEMALE TERMINAL CPF 5/4 | 1 | PZ |
| CE1455A0 | TIP END FITTING | 4 | PZ |
| CE1725A0 | ROBOTICS SILICON PIPE 4X0,5 MMQ | 3 | M |
| CE1735A0 | MINIFIT FEMALE END FITTING | 4 | PZ |

| COMPONENT | | | SPARE PART | | |
|---|---|---|---|---|---|
| *Code* | *Description* | *Image* | *Code* | *Description* | *Components list* |
| VT1276A | XEVC-0511-E DOOR EXTERNAL GLASS |  | KDR1265A | 0511 LEFT EXTERNAL DOOR | |

| Code | Description | Qty | UOM |
|---|---|---|---|
| CE1755A0 | 4 WAYS MALE MINIFIT CONNECTOR | 1 | PZ |
| GN1525A0 | O-RING INT DIAM 9,5 THK 1 NBR 70 | 1 | PZ |
| IP1508A1 | POLYSTYRENE U SHAPED PROFILE 2000X60X60 | 2 | M |
| LP1019A0 | 6 SERIES L200 LED LIGHT BAR - E415 | 1 | PZ |
| LP1025A0 | L=415 LED LIGHT BAR COVER | 1 | PZ |
| MG1083A2 | | 1 | PZ |
| RC1200A0 | ED=4 WIRE D.=0.5 COMPRESSION SPRING | 4 | PZ |
| SL1170A1 | S57 BLACK SILICON - 310ML CARTRIDGE | 21 | ML |
| VE1030A1 | MAGNET FOR DOOR MICROSWITCH D=22,9MM | 2 | PZ |
| VI0239A1 | SELF-TAPPING SCREW 4.2X25 TCB+ INOX | 4 | PZ |
| VI1034A0 | STAINLESS STEEL WASHER 8.4X16X1 | 1 | PZ |
| VI1220A1 | 4,2X12 TCB SELF-TAPPING SCREW | 25 | PZ |
| VI1930A0 | 5X25 ST. STEEL SCREW CHIP | 16 | PZ |
| VI1996A0 | M5X35 SCREW | 13 | PZ |
| VI2000A0 | SCREW M4X22 TCB+ INOX | 2 | PZ |
| VM1059A1 | HEAT SHRINK FILM H800 | 1.500 | M |
| VM1182B1 | E S. CT BT HANDLE JUNCTION + PIN GUIDE | 1 | PZ |
| VM1183B0 | CHEFTOP/BAKERTOP HANDLE PIN | 1 | PZ |

| COMPONENT | | | SPARE PART | | |
|---|---|---|---|---|---|
| *Code* | *Description* | *Image* | *Code* | *Description* | *Components list* |
| VT1276A | XEVC-0511-E DOOR EXTERNAL GLASS |  | KDR1265A | 0511 LEFT EXTERNAL DOOR | |

| Code | Description | Qty | UOM |
|---|---|---|---|
| VM1183B1 | CT BT HANDLE PIN | 1 | PZ |
| VM1183C0 | CT BT HANDLE T-SHAPED PIN KIT | 1 | PZ |
| VM1183C1 | CT BT HANDLE T-SHAPED PIN KIT | 1 | PZ |
| VM1490A0 | CHEFTOP/BAKERTOP HANDLE SCREWS COVER | 2 | PZ |
| VM1630A0 | INTERNAL GLASS PUSHING CAP | 1 | PZ |
| VM1630A1 | INTERNAL GLASS PUSHING CAP | 1 | PZ |
| VM1631A0 | PLUS INNER GLASS PUSHING CAP | 2 | PZ |
| VM1695A0 | HANDLE POSITION PIN | 4 | PZ |
| VM2245A0 | HANDLE SHAFT WITH LATCH | 1 | PZ |
| VM2247A0 | HANDLE SHAFT COVER VM2245-2246 | 1 | PZ |
| VM2247B0 | HANDLE SHAFT COVER VM2245-2246 | 1 | PZ |
| VM2248B0 | HANDLE WITH LATCH CLOSING KEY | 1 | PZ |
| VM2260A1 | 6 SERIES DOOR UPPER LEFT CAP | 1 | PZ |
| VM2267A0 | INTERNAL GLASS LOCKING SYSTEM SLIDER | 2 | PZ |
| VM2268A0 | DOOR MAGNET COVER | 2 | PZ |
| VM2269A0 | INTERNAL GLASS LOCKING SYSTEM CAP | 2 | PZ |
| VM2274A0 | GROOVED BUSHING | 1 | PZ |

| COMPONENT | | | SPARE PART | | |
|---|---|---|---|---|---|
| *Code* | *Description* | *Image* | *Code* | *Description* | *Components list* |
| VT1276A | XEVC-0511-E DOOR EXTERNAL GLASS |  | KDR1265A | 0511 LEFT EXTERNAL DOOR | |

| Code | Description | Qty | UOM |
|---|---|---|---|
| VM2275A0 | SMOOTH BUSHING | 1 | PZ |
| VM2284A0 | 750 SERIES DRIP PROFILE | 1 | PZ |
| VM2295A0 | STYLUS PEN FOR MM | 1 | PZ |
| VM2305A0 | 6 SERIES DOOR CAP FIXING PAWL | 14 | PZ |
| VM2312A0 | 6 S. DRIP PROFILE DRAIN LEFT PIPE | 1 | PZ |
| VM2313A0 | TUBE DX DISCHARGE DRIP MM | 1 | PZ |
| VM2314A0 | 6 S. DRIP PROFILE CAP | 1 | PZ |
| VM2315A0 | MIND.MAPS INTERNAL GLASS CAP SUPPORT | 1 | PZ |
| VM2371A0 | DOUBLE GLASS DOOR PUSHING BRACKET | 2 | PZ |
| VM2371A0 | DOUBLE GLASS DOOR PUSHING BRACKET | 2 | PZ |
| VM2383A0 | MM LEFT DOOR RIGHT UPPER CAP | 1 | PZ |
| VM2383A0 | MM LEFT DOOR RIGHT UPPER CAP | 1 | PZ |
| VM2385A1 | LEFT MM DOOR UPPER LEFT CAP | 1 | PZ |
| VM2385A1 | LEFT MM DOOR UPPER LEFT CAP | 1 | PZ |
| VM2386A1 | LEFT MM DOOR LOWER LEFT CAP | 1 | PZ |
| VM2386A1 | LEFT MM DOOR LOWER LEFT CAP | 1 | PZ |
| VM2505A0 | MM PLUS INTERNAL GLASS SUPPORT | 2 | PZ |
| VM2518A0 | BOARD COOLING FAN SUPPORT | 1 | PZ |

| COMPONENT | | | SPARE PART | | |
|---|---|---|---|---|---|
| *Code* | *Description* | *Image* | *Code* | *Description* | *Components list* |
| VT1276A | XEVC-0511-E DOOR EXTERNAL GLASS |  | KDR1265A | 0511 LEFT EXTERNAL DOOR | |

| Code | Description | Qty | UOM |
|---|---|---|---|
| VM2518A0 | BOARD COOLING FAN SUPPORT | 1 | PZ |
| VN1179A0 | CONTROL BOARD 40X40X20MM 12V COOLING FAN | 1 | PZ |
| VN1179A0 | CONTROL BOARD 40X40X20MM 12V COOLING FAN | 1 | PZ |
| VN1179A1 | CONTROL BOARD 40X40X20MM 12V COOLING FAN | 1 | PZ |
| VT1276A0 | XEVC-0511-E DOOR EXTERNAL GLASS | 1 | PZ |
| VT1276A0 | XEVC-0511-E DOOR EXTERNAL GLASS | 1 | PZ |

| | | | |
|---|---|---|---|
| KDR1261B | 0511 -M RIGHT EXTERNAL DOOR | | |

| Code | Description | Qty | UOM |
|---|---|---|---|
| 0B1106A0 | XEVC-0511-E DOOR EXTERNAL LEFT COLUMN | 1 | PZ |
| 0B1107A1 | XEVC-0511-E LEFT INT DOOR COLUM | 1 | PZ |
| 0B1108B0 | | 1 | PZ |
| 0B1108B1 | | 1 | PZ |
| 0B1109A1 | XEVC-0511-E RIGHT INT DOOR COLUM | 1 | PZ |
| 0B1122B0 | | 1 | PZ |
| 0B1166A1 | | 2 | PZ |
| 0B1216B0 | | 1 | PZ |
| 0B1217A1 | MM DOUBLE GLASS DOOR INT UPPER BEAM 750 | 1 | PZ |
| 0H7321A0 | MM STAINLESS STEEL HANDLE COVE | 1 | PZ |
| CE1052A1 | CABLE CONNECTION CONTROL - USB MM 750M | 1 | PZ |

| COMPONENT | | | SPARE PART | | |
|---|---|---|---|---|---|
| *Code* | *Description* | *Image* | *Code* | *Description* | *Components list* |
| VT1276A | XEVC-0511-E DOOR EXTERNAL GLASS |  | KDR1261B | 0511 -M RIGHT EXTERNAL DOOR | |

| Code | Description | Qty | UOM |
|---|---|---|---|
| CE1053B0 | MM MICROFIT LED BAR POWER SUPPLY CABL | 1 | PZ |
| CE1096A0 | 4 POLES MICROFIT 3 M BUS CABLE | 1 | PZ |
| CE1285A0 | EMI ROUND FERRITE MOD.2643801502 | 1 | PZ |
| GN1525A0 | O-RING INT DIAM 9,5 THK 1 NBR 70 | 1 | PZ |
| IP1508A1 | POLYSTYRENE U SHAPED PROFILE 2000X60X60 | 1 | M |
| LP1019A0 | 6 SERIES L200 LED LIGHT BAR - E415 | 1 | PZ |
| LP1025A0 | L=415 LED LIGHT BAR COVER | 1 | PZ |
| MG1099A1 | | 1 | PZ |
| RC1200A0 | ED=4 WIRE D.=0.5 COMPRESSION SPRING | 8 | PZ |
| SL1155A1 | LOCTITE BICOMPONENT SILICON | 60 | ML |
| SL1170A1 | S57 BLACK SILICON - 310ML CARTRIDGE | 1 | ML |
| VE1030A1 | MAGNET FOR DOOR MICROSWITCH D=22,9MM | 2 | PZ |
| VI0239A1 | SELF-TAPPING SCREW 4.2X25 TCB+ INOX | 4 | PZ |
| VI1034A0 | STAINLESS STEEL WASHER 8.4X16X1 | 1 | PZ |
| VI1074A0 | 4X16 SCREW FOR PLASTIC | 2 | PZ |
| VI1103A0 | 40X12 TBSP SCREW FOR PLASTIC | 2 | PZ |

| COMPONENT | | | SPARE PART | | |
|---|---|---|---|---|---|
| *Code* | *Description* | *Image* | *Code* | *Description* | *Components list* |
| VT1276A | XEVC-0511-E DOOR EXTERNAL GLASS |  | KDR1261B | 0511 -M RIGHT EXTERNAL DOOR | |

| Code | Description | Qty | UOM |
|---|---|---|---|
| VI1220A1 | 4,2X12 TCB SELF-TAPPING SCREW | 27 | PZ |
| VI1930A1 | ST. STEEL 5X20 CHIP SCREW | 16 | PZ |
| VI1996A0 | M5X35 SCREW | 13 | PZ |
| VM1059A1 | HEAT SHRINK FILM H800 | 1 | M |
| VM1182B1 | E S. CT BT HANDLE JUNCTION + PIN GUIDE | 1 | PZ |
| VM1490A0 | CHEFTOP/BAKERTOP HANDLE SCREWS COVER | 2 | PZ |
| VM1630A1 | INTERNAL GLASS PUSHING CAP | 3 | PZ |
| VM1631A0 | PLUS INNER GLASS PUSHING CAP | 2 | PZ |
| VM1695A0 | HANDLE POSITION PIN | 4 | PZ |
| VM2245A0 | HANDLE SHAFT WITH LATCH | 1 | PZ |
| VM2247B0 | HANDLE SHAFT COVER VM2245-2246 | 1 | PZ |
| VM2248B0 | HANDLE WITH LATCH CLOSING KEY | 1 | PZ |
| VM2259B0 | | 1 | PZ |
| VM2260B0 | S6 LEFT UPPER CAP | 1 | PZ |
| VM2261B0 | | 1 | PZ |
| VM2262B0 | | 1 | PZ |
| VM2267A0 | INTERNAL GLASS LOCKING SYSTEM SLIDER | 2 | PZ |
| VM2268A0 | DOOR MAGNET COVER | 2 | PZ |
| VM2269B0 | INNER GLASS FIXING CAP | 2 | PZ |
| VM2274A0 | GROOVED BUSHING | 1 | PZ |
| VM2275A0 | SMOOTH BUSHING | 1 | PZ |

| COMPONENT | | | SPARE PART | | |
|---|---|---|---|---|---|
| *Code* | *Description* | *Image* | *Code* | *Description* | *Components list* |
| VT1276A | XEVC-0511-E DOOR EXTERNAL GLASS |  | KDR1261B | 0511 -M RIGHT EXTERNAL DOOR | |
| | | | KDR1261A | 0511 RIGHT EXTERNAL DOOR | |

| Code | Description | Qty | UOM |
|---|---|---|---|
| VM2284B0 | 750 SERIES DRIP PROFILE KIT | 1 | PZ |
| VM2295A1 | MIND.MAPS TOUCH CONTROL STYLUS KIT | 1 | PZ |
| VM2305A0 | 6 SERIES DOOR CAP FIXING PAWL | 14 | PZ |
| VM2312A0 | 6 S. DRIP PROFILE DRAIN LEFT PIPE | 1 | PZ |
| VM2314A0 | 6 S. DRIP PROFILE CAP | 1 | PZ |
| VM2315B0 | S6 INTERNAL GLASS SUPPORT | 3 | PZ |
| VM2505B0 | MM PLUS INTERNAL GLASS SUPPORT | 2 | PZ |
| VM2518A0 | BOARD COOLING FAN SUPPORT | 1 | PZ |
| VN1179A1 | CONTROL BOARD 40X40X20MM 12V COOLING FAN | 1 | PZ |
| VP1076A0 | PLUS ONE ZERO HANDLE PIN | 1 | PZ |
| VP1080A0 | UPPER HINGE CAP FOR LOWER INNER GLASS | 1 | PZ |
| VP1081A0 | UPPER HINGE CAP FOR UPPER INNER GLASS | 1 | PZ |
| VT1276A0 | XEVC-0511-E DOOR EXTERNAL GLASS | 1 | PZ |

| Code | Description | Qty | UOM |
|---|---|---|---|
| 0B1106A0 | XEVC-0511-E DOOR EXTERNAL LEFT COLUMN | 1 | PZ |
| 0B1107A1 | XEVC-0511-E LEFT INT DOOR COLUM | 1 | PZ |

| COMPONENT | | | SPARE PART | | |
|---|---|---|---|---|---|
| *Code* | *Description* | *Image* | *Code* | *Description* | *Components list* |
| VT1276A | XEVC-0511-E DOOR EXTERNAL GLASS |  | KDR1261A | 0511 RIGHT EXTERNAL DOOR | |

| Code | Description | Qty | UOM |
|---|---|---|---|
| 0B1108A0 | XEVC-0511-E DOOR EXTERNAL RIGHT COLUM | 1 | PZ |
| 0B1108B0 | | 1 | PZ |
| 0B1108B1 | | 1 | PZ |
| 0B1109A1 | XEVC-0511-E RIGHT INT DOOR COLUM | 1 | PZ |
| 0B1122A0 | 750MM DOOR LOWER FRAME SHAPE | 1 | PZ |
| 0B1122A1 | 750MM DOOR LOWER FRAME SHAPE | 1 | PZ |
| 0B1166A0 | EXTERNAL GLASS SUPPORT PROFILE | 2 | PZ |
| 0B1166A1 | | 2 | PZ |
| 0B1216A0 | MM DOUBLE GLASS DOOR 750MM UPPER BEAM | 1 | PZ |
| 0B1216A1 | MM DOUBLE GLASS DOOR 750MM UPPER BEAM | 1 | PZ |
| 0B1217A1 | MM DOUBLE GLASS DOOR INT UPPER BEAM 750 | 1 | PZ |
| 0H7321A0 | MM STAINLESS STEEL HANDLE COVE | 1 | PZ |
| CE1052A1 | CABLE CONNECTION CONTROL - USB MM 750M | 1 | PZ |
| CE1053B0 | MM MICROFIT LED BAR POWER SUPPLY CABL | 1 | PZ |
| CE1285A0 | EMI ROUND FERRITE MOD.2643801502 | 1 | PZ |
| CE1290A0 | EXTRACTABLE FEMALE TERMINAL CPF 5/4 | 1 | PZ |
| CE1455A0 | TIP END FITTING | 4 | PZ |

| COMPONENT | | | SPARE PART | | |
|---|---|---|---|---|---|
| *Code* | *Description* | *Image* | *Code* | *Description* | *Components list* |
| VT1276A | XEVC-0511-E DOOR EXTERNAL GLASS |  | KDR1261A | 0511 RIGHT EXTERNAL DOOR | |

| Code | Description | Qty | UOM |
|---|---|---|---|
| CE1725A0 | ROBOTICS SILICON PIPE 4X0,5 MMQ | 3 | M |
| CE1735A0 | MINIFIT FEMALE END FITTING | 4 | PZ |
| CE1755A0 | 4 WAYS MALE MINIFIT CONNECTOR | 1 | PZ |
| GN1525A0 | O-RING INT DIAM 9,5 THK 1 NBR 70 | 1 | PZ |
| IP1508A1 | POLYSTYRENE U SHAPED PROFILE 2000X60X60 | 2 | M |
| LP1019A0 | 6 SERIES L200 LED LIGHT BAR - E415 | 1 | PZ |
| LP1025A0 | L=415 LED LIGHT BAR COVER | 1 | PZ |
| MG1083A2 | | 1 | PZ |
| RC1200A0 | ED=4 WIRE D.=0.5 COMPRESSION SPRING | 4 | PZ |
| SL1170A1 | S57 BLACK SILICON - 310ML CARTRIDGE | 30 | ML |
| VE1030A1 | MAGNET FOR DOOR MICROSWITCH D=22,9MM | 2 | PZ |
| VI0239A1 | SELF-TAPPING SCREW 4.2X25 TCB+ INOX | 4 | PZ |
| VI1034A0 | STAINLESS STEEL WASHER 8.4X16X1 | 1 | PZ |
| VI1220A1 | 4,2X12 TCB SELF-TAPPING SCREW | 27 | PZ |
| VI1930A0 | 5X25 ST. STEEL SCREW CHIP | 16 | PZ |
| VI1996A0 | M5X35 SCREW | 13 | PZ |
| VI2000A0 | SCREW M4X22 TCB+ INOX | 2 | PZ |
| VM1059A1 | HEAT SHRINK FILM H800 | 1 | M |

| COMPONENT | | | SPARE PART | | |
|---|---|---|---|---|---|
| *Code* | *Description* | *Image* | *Code* | *Description* | *Components list* |
| VT1276A | XEVC-0511-E DOOR EXTERNAL GLASS |  | KDR1261A | 0511 RIGHT EXTERNAL DOOR | |

| Code | Description | Qty | UOM |
|---|---|---|---|
| VM1182B1 | E S. CT BT HANDLE JUNCTION + PIN GUIDE | 1 | PZ |
| VM1183B0 | CHEFTOP/BAKERTOP HANDLE PIN | 1 | PZ |
| VM1183B1 | CT BT HANDLE PIN | 1 | PZ |
| VM1183C0 | CT BT HANDLE T-SHAPED PIN KIT | 1 | PZ |
| VM1183C1 | CT BT HANDLE T-SHAPED PIN KIT | 1 | PZ |
| VM1490A0 | CHEFTOP/BAKERTOP HANDLE SCREWS COVER | 2 | PZ |
| VM1630A0 | INTERNAL GLASS PUSHING CAP | 3 | PZ |
| VM1630A1 | INTERNAL GLASS PUSHING CAP | 3 | PZ |
| VM1631A0 | PLUS INNER GLASS PUSHING CAP | 2 | PZ |
| VM1695A0 | HANDLE POSITION PIN | 4 | PZ |
| VM2245A0 | HANDLE SHAFT WITH LATCH | 1 | PZ |
| VM2247A0 | HANDLE SHAFT COVER VM2245-2246 | 1 | PZ |
| VM2247B0 | HANDLE SHAFT COVER VM2245-2246 | 1 | PZ |
| VM2248B0 | HANDLE WITH LATCH CLOSING KEY | 1 | PZ |
| VM2259A1 | 6 SERIES DOOR LOWER LEFT CAP | 1 | PZ |
| VM2260A1 | 6 SERIES DOOR UPPER LEFT CAP | 1 | PZ |
| VM2261A1 | 6 SERIES DOOR LOWER RIGHT CAP | 1 | PZ |

| COMPONENT | | | SPARE PART | | |
|---|---|---|---|---|---|
| *Code* | *Description* | *Image* | *Code* | *Description* | *Components list* |
| VT1276A | XEVC-0511-E DOOR EXTERNAL GLASS |  | KDR1261A | 0511 RIGHT EXTERNAL DOOR | |

| Code | Description | Qty | UOM |
|---|---|---|---|
| VM2262A1 | 6 SERIES DOOR UPPER RIGHT CAP | 1 | PZ |
| VM2267A0 | INTERNAL GLASS LOCKING SYSTEM SLIDER | 2 | PZ |
| VM2268A0 | DOOR MAGNET COVER | 2 | PZ |
| VM2269A0 | INTERNAL GLASS LOCKING SYSTEM CAP | 2 | PZ |
| VM2274A0 | GROOVED BUSHING | 1 | PZ |
| VM2275A0 | SMOOTH BUSHING | 1 | PZ |
| VM2284A0 | 750 SERIES DRIP PROFILE | 1 | PZ |
| VM2295A0 | STYLUS PEN FOR MM | 1 | PZ |
| VM2305A0 | 6 SERIES DOOR CAP FIXING PAWL | 14 | PZ |
| VM2312A0 | 6 S. DRIP PROFILE DRAIN LEFT PIPE | 1 | PZ |
| VM2314A0 | 6 S. DRIP PROFILE CAP | 1 | PZ |
| VM2315A0 | MIND.MAPS INTERNAL GLASS CAP SUPPORT | 3 | PZ |
| VM2371A0 | DOUBLE GLASS DOOR PUSHING BRACKET | 2 | PZ |
| VM2371A0 | DOUBLE GLASS DOOR PUSHING BRACKET | 2 | PZ |
| VM2505A0 | MM PLUS INTERNAL GLASS SUPPORT | 2 | PZ |
| VM2518A0 | BOARD COOLING FAN SUPPORT | 1 | PZ |
| VM2518A0 | BOARD COOLING FAN SUPPORT | 1 | PZ |

| COMPONENT | | | SPARE PART | | |
|---|---|---|---|---|---|
| *Code* | *Description* | *Image* | *Code* | *Description* | *Components list* |
| VT1276A | XEVC-0511-E DOOR EXTERNAL GLASS |  | KDR1261A | 0511 RIGHT EXTERNAL DOOR | Code / Description / Qty / UOM<br>VN1179A0 CONTROL BOARD 40X40X20MM 12V COOLING FAN 1 PZ<br>VN1179A0 CONTROL BOARD 40X40X20MM 12V COOLING FAN 1 PZ<br>VN1179A1 CONTROL BOARD 40X40X20MM 12V COOLING FAN 1 PZ<br>VT1276A0 XEVC-0511-E DOOR EXTERNAL GLASS 1 PZ<br>VT1276A0 XEVC-0511-E DOOR EXTERNAL GLASS 1 PZ |
| LP1019A | 6 SERIES L200 LED LIGHT BAR - E415 |  | KLP1019A | L200 E415 LED LIGHT BAR KIT | Code / Description / Qty / UOM<br>IP1385A1 CORNER POLYSTYRENE PACKING 110X80X2000 0.900 M<br>LP1019A0 6 SERIES L200 LED LIGHT BAR - E415 1 PZ<br>VM1059A1 HEAT SHRINK FILM H800 0.900 M<br>VM1794A0 250X4.8 PA66 BLACK CLAMP 2 PZ<br>VM2103A0 CLAMP LOCK 2 PZ |
| LP1025A | L=415 LED LIGHT BAR COVER |  | KLP1025A | L415 MM NO LED LIGHT HOLDER KIT | Code / Description / Qty / UOM<br>IP1385A1 CORNER POLYSTYRENE PACKING 110X80X2000 0.900 M<br>LP1025A0 L=415 LED LIGHT BAR COVER 1 PZ<br>VM1059A1 HEAT SHRINK FILM H800 0.900 M<br>VM1794A0 250X4.8 PA66 BLACK CLAMP 2 PZ<br>VM2103A0 CLAMP LOCK 2 PZ |

| COMPONENT | | | SPARE PART | | |
|---|---|---|---|---|---|
| *Code* | *Description* | *Image* | *Code* | *Description* | *Components list* |
| CE1053B | MM MICROFIT LED BAR POWER SUPPLY CABLE |  | KCE1053B | LED BAR EXTENSION CABLE KIT | Code / Description / Qty / UOM<br>CE1053B0 / MM MICROFIT LED BAR POWER SUPPLY CABL / 1 / PZ |
| VI1034A | STAINLESS STEEL WASHER 8.4X16X1 | 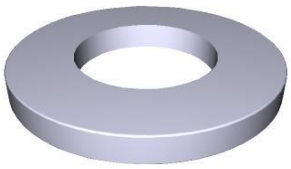 | VI1034A0 | STAINLESS STEEL WASHER 8.4X16X1 | |
| CE1052A | CABLE CONNECTION CONTROL - USB MM 750MM |  | KCE1052A | CONTROL BOARD-USB 650 CONN. CABLE KIT | Code / Description / Qty / UOM<br>CE1052A1 / CABLE CONNECTION CONTROL - USB MM 750M / 1 / PZ<br>VM1224A0 / 65MY 220MM 2 COLOURS SHRINK TUBE / 0.350 / M |
| 0B1106A | XEVC-0511-E DOOR EXTERNAL LEFT COLUMN |  | 0B1106A0 | XEVC-0511-E DOOR EXTERNAL LEFT COLUMN | |
| CR1105A | HINGES INTERNAL GLASS DOUBLE | 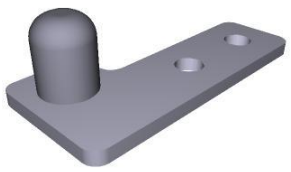 | KCR1105A | MIND.MAPS PLUS INTERNAL GLASS HINGES KIT | Code / Description / Qty / UOM<br>CR1105A0 / HINGES INTERNAL GLASS DOUBL / 1 / PZ<br>CR1106A0 / HINGES INTERNAL GLASS DOUBL / 1 / PZ<br>VI1220A1 / 4,2X12 TCB SELF-TAPPIN G SCREW / 4 / PZ<br>VM1224A0 / 65MY 220MM 2 COLOURS SHRINK TUBE / 0.200 / M |

| COMPONENT | | | SPARE PART | | |
|---|---|---|---|---|---|
| *Code* | *Description* | *Image* | *Code* | *Description* | *Components list* |
| CR1106A | HINGES INTERNAL GLASS DOUBLE |  | KCR1105A | MIND.MAPS PLUS INTERNAL GLASS HINGES KIT | |

| Code | Description | Qty | UOM |
|---|---|---|---|
| CR1105A0 | HINGES INTERNAL GLASS DOUBL | 1 | PZ |
| CR1106A0 | HINGES INTERNAL GLASS DOUBL | 1 | PZ |
| VI1220A1 | 4,2X12 TCB SELF-TAPPING SCREW | 4 | PZ |
| VM1224A0 | 65MY 220MM 2 COLOURS SHRINK TUBE | 0.200 | M |

| VT1284B | INT. GLASS SER. 0511 639X454X4 2V | 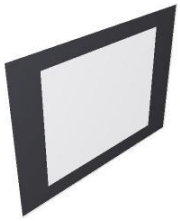 | KVT1284B | 0511 INNER DOUBLE GLASS KIT | |
|---|---|---|---|---|---|

| Code | Description | Qty | UOM |
|---|---|---|---|
| 0B1180A0 | GN1/1 INT DOUBLE GLASS INF-SUP BEAM | 2 | PZ |
| 0B1181A0 | 0511 DOUBLE GLASS RIGHT-LEFT PROFILE | 2 | PZ |
| 0B1210A0 | GN1/1 DOUBLE GLASS EXT UP-LOW PROFILE | 2 | PZ |
| 0B1210A1 | GN1/1 DOUBLE GLASS EXT SUP-INF PROFILE | 2 | PZ |
| 0B1212A3 | 0511 DOUBLE GLASS EXT RIGHT-LEFT PROFILE | 2 | PZ |
| CR1105A0 | HINGES INTERNAL GLASS DOUBL | 1 | PZ |
| CR1106A0 | HINGES INTERNAL GLASS DOUBL | 1 | PZ |
| IP1508A1 | POLYSTYRENE U SHAPED PROFILE 2000X60X60 | 2 | M |
| VI1220A1 | 4,2X12 TCB SELF-TAPPING SCREW | 4 | PZ |
| VI1225A0 | STAINLESS STEEL STRUCTURE RIVET 4X10.1 | 20 | PZ |
| VM1059A1 | HEAT SHRINK FILM H800 | 1.500 | M |
| VT1284B0 | INT. GLASS SER. 0511 639X454X4 2V | 2 | PZ |

| COMPONENT | | | SPARE PART | | |
|---|---|---|---|---|---|
| *Code* | *Description* | *Image* | *Code* | *Description* | *Components list* |
| PE1059A | MM USB-RESET SUPPORT |  | KPE1059A | MM USB-RESET SUPPORT KIT | **Code** / **Description** / **Qty** / **UOM**<br>PE1059A0 — MM USB-RESET SUPPORT — 1 — PZ<br>VI1220A1 — 4,2X12 TCB SELF-TAPPING SCREW — 2 — PZ<br>VM2147A0 — 410X343X15 MM PINK SMOOTH ESD SPONGE — 0.250 — PZ |
| 0B1122B | |  | K0B1122BR | CHEFTOP MM -M RIGHT DOOR LOWER BEAM KIT | **Code** / **Description** / **Qty** / **UOM**<br>0B1122B0 — — 1 — PZ<br>RC1200A0 — ED=4 WIRE D.=0.5 COMPRESSION SPRING — 2 — PZ<br>VE1030A1 — MAGNET FOR DOOR MICROSWITCH D=22,9MM — 1 — PZ<br>VI1103A0 — 40X12 TBSP SCREW FOR PLASTIC — 1 — PZ<br>VI1220A1 — 4,2X12 TCB SELF-TAPPING SCREW — 1 — PZ<br>VI1930A1 — ST. STEEL 5X20 CHIP SCREW — 8 — PZ<br>VI1996A0 — M5X35 SCREW — 7 — PZ<br>VM1794A0 — 250X4.8 PA66 BLACK CLAMP — 2 — PZ<br>VM2103A0 — CLAMP LOCK — 2 — PZ<br>VM2259B0 — — 1 — PZ<br>VM2261B0 — — 1 — PZ<br>VM2267A0 — INTERNAL GLASS LOCKING SYSTEM SLIDER — 1 — PZ<br>VM2268A0 — DOOR MAGNET COVER — 1 — PZ<br>VM2269B0 — INNER GLASS FIXING CAP — 1 — PZ<br>VM2274A0 — GROOVED BUSHING — 1 — PZ<br>VM2305A0 — 6 SERIES DOOR CAP FIXING PAWL — 7 — PZ<br>VP1080A0 — UPPER HINGE CAP FOR LOWER INNER GLASS — 1 — PZ |

| COMPONENT | | | SPARE PART | | |
|---|---|---|---|---|---|
| *Code* | *Description* | *Image* | *Code* | *Description* | *Components list* |
| 0B1122B | | 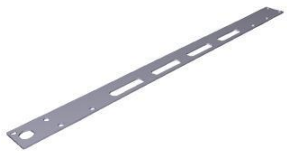 | K0B1122BL | CHEFTOP MM -M LEFT DOOR LOWER BEAM KIT | |

| Code | Description | Qty | UOM |
|---|---|---|---|
| 0B1122B0 | | 1 | PZ |
| RC1200A0 | ED=4 WIRE D.=0.5 COMPRESSION SPRING | 2 | PZ |
| VE1030A1 | MAGNET FOR DOOR MICROSWITCH D=22,9MM | 1 | PZ |
| VI1103A0 | 40X12 TBSP SCREW FOR PLASTIC | 1 | PZ |
| VI1220A1 | 4,2X12 TCB SELF-TAPPING SCREW | 1 | PZ |
| VI1930A1 | ST. STEEL 5X20 CHIP SCREW | 8 | PZ |
| VI1996A0 | M5X35 SCREW | 6 | PZ |
| VM1794A0 | 250X4.8 PA66 BLACK CLAMP | 2 | PZ |
| VM2103A0 | CLAMP LOCK | 2 | PZ |
| VM2267A0 | INTERNAL GLASS LOCKING SYSTEM SLIDER | 1 | PZ |
| VM2268A0 | DOOR MAGNET COVER | 1 | PZ |
| VM2269B0 | INNER GLASS FIXING CAP | 1 | PZ |
| VM2274A0 | GROOVED BUSHING | 1 | PZ |
| VM2305A0 | 6 SERIES DOOR CAP FIXING PAWL | 7 | PZ |
| VM2384B0 | | 1 | PZ |
| VM2386B0 | MM -M LEFT DOOR LEFT LOWER CAP KI | 1 | PZ |
| VP1081A0 | UPPER HINGE CAP FOR UPPER INNER GLASS | 1 | PZ |

| COMPONENT | | | SPARE PART | | |
|---|---|---|---|---|---|
| *Code* | *Description* | *Image* | *Code* | *Description* | *Components list* |
| 0B1217A | MM DOUBLE GLASS DOOR INT UPPER BEAM 750 |  | OUTOFPRODUCTIO | ITEM OUT OF PRODUCTION | |
| 0B1216B | |  | 0B1216B0 | | |
| VM1631A | PLUS INNER GLASS PUSHING CAP |  | KVM1631A | CAP FOR INTERNAL GLASS 10 PCS KIT | Code / Description / Qty / UOM<br>VM1224A0 — 65MY 220MM 2 COLOURS SHRINK TUBE — 0.200 — M<br>VM1631A0 — PLUS INNER GLASS PUSHING CAP — 10 — PZ |
| VM2505B | MM PLUS INTERNAL GLASS SUPPORT | 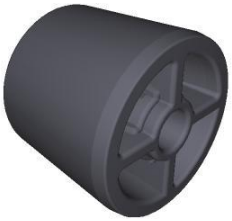 | KVM2505B | CAP FOR INTERNAL DOUBLE GLASS 3PCS KIT | Code / Description / Qty / UOM<br>VI1220A1 — 4,2X12 TCB SELF-TAPPING SCREW — 3 — PZ<br>VM1224A0 — 65MY 220MM 2 COLOURS SHRINK TUBE — 0.250 — M<br>VM1631A0 — PLUS INNER GLASS PUSHING CAP — 3 — PZ<br>VM2505B0 — MM PLUS INTERNAL GLASS SUPPORT — 3 — PZ |
| 0B1107A | XEVC-0511-E LEFT INT DOOR COLUMN |  | 0B1107A1 | XEVC-0511-E LEFT INT DOOR COLUMN | |

| COMPONENT | | | SPARE PART | | |
|---|---|---|---|---|---|
| *Code* | *Description* | *Image* | *Code* | *Description* | *Components list* |
| VI1074A | 4X16 SCREW FOR PLASTIC |  | VI1074A0 | 4X16 SCREW FOR PLASTIC | |
| MG1091B | |  | KMG1091B | MM ENERGY STAR HANDLE KIT -M | |

| Code | Description | Qty | UOM |
|---|---|---|---|
| 0H1684A0 | HANDLE COVER PLATE MM E.STAR | 1 | PZ |
| MG1091B1 | | 1 | PZ |
| RC1200A0 | ED=4 WIRE D.=0.5 COMPRESSION SPRING | 4 | PZ |
| VI0239A1 | SELF-TAPPING SCREW 4.2X25 TCB+ INOX | 8 | PZ |
| VI1220A1 | 4,2X12 TCB SELF-TAPPING SCREW | 2 | PZ |
| VM1182B1 | E S. CT BT HANDLE JUNCTION + PIN GUIDE | 1 | PZ |
| VM1490A0 | CHEFTOP/BAKERTOP HANDLE SCREWS COVER | 4 | PZ |
| VM1695A0 | HANDLE POSITION PIN | 4 | PZ |
| VM2245A0 | HANDLE SHAFT WITH LATCH | 1 | PZ |
| VM2247B0 | HANDLE SHAFT COVER VM2245-2246 | 1 | PZ |
| VM2248B0 | HANDLE WITH LATCH CLOSING KEY | 1 | PZ |
| VM2295A1 | MIND.MAPS TOUCH CONTROL STYLUS KIT | 1 | PZ |
| VP1076A0 | PLUS ONE ZERO HANDLE PIN | 1 | PZ |

| COMPONENT | | | SPARE PART | | |
|---|---|---|---|---|---|
| *Code* | *Description* | *Image* | *Code* | *Description* | *Components list* |
| VN1179A | CONTROL BOARD 40X40X20MM 12V COOLING FAN |  | KVN1179A | CONTROL BOARD COOLING FAN KIT | Code / Description / Qty / UOM<br>VM1224A0 — 65MY 220MM 2 COLOURS SHRINK TUBE — 0.150 — M<br>VN1179A0 — CONTROL BOARD 40X40X20MM 12V COOLING FAN — 1 — PZ<br>VN1179A0 — CONTROL BOARD 40X40X20MM 12V COOLING FAN — 1 — PZ<br>VN1179A1 — CONTROL BOARD 40X40X20MM 12V COOLING FAN — 1 — PZ |
| VM2518A | BOARD COOLING FAN SUPPORT |  | KVM2518A | PANEL COOLING FAN SUPPORT KIT | Code / Description / Qty / UOM<br>VM1224A0 — 65MY 220MM 2 COLOURS SHRINK TUBE — 0.150 — M<br>VM2518A0 — BOARD COOLING FAN SUPPORT — 1 — PZ<br>VM2518A0 — BOARD COOLING FAN SUPPORT — 1 — PZ |
| CE1285A | EMI ROUND FERRITE MOD.2643801502 | 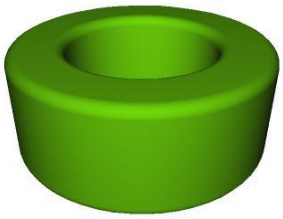 | CE1285A0 | EMI ROUND FERRITE MOD.2643801502 | |
| CE1096A | 4 POLES MICROFIT 3 M BUS CABLE |  | KCE1096A | 4 POLES MICROFIT 3 METRES BUS CABLE KIT | Code / Description / Qty / UOM<br>CE1096A0 — 4 POLES MICROFIT 3 M BUS CABLE — 1 — PZ<br>VM1224A0 — 65MY 220MM 2 COLOURS SHRINK TUBE — 0.250 — M |

| COMPONENT | | | SPARE PART | | |
|---|---|---|---|---|---|
| *Code* | *Description* | *Image* | *Code* | *Description* | *Components list* |
| PE1057A | MM PLUS CAPACITIVE CONTROL PANEL |  | KPE1057A | MM PLUS CAPACITIVE CONTROL BOARD KIT | **Code** / **Description** / **Qty** / **UOM**<br>CE2007A0 / / 1 / PZ<br>PE1057A0 / MM PLUS CAPACITIVE CONTROL PANEL / 1 / PZ<br>VI1074A0 / 4X16 SCREW FOR PLASTIC / 2 / PZ<br>VM2147A0 / 410X343X15 MM PINK SMOOTH ESD SPONGE / 1 / PZ<br>VM2295A1 / MIND.MAPS TOUCH CONTROL STYLUS KIT / 1 / PZ<br>VP1067A0 / CONTROL BOARD PARTITION RETROFIT MM / 1 / PZ<br>VP1078A0 / MM CONTROL BOARD PARTITION FRAME / 1 / PZ |
| 0B1108B | |  | 0B1108B1 | | |
| 0B1109A | XEVC-0511-E RIGHT INT DOOR COLUMN |  | 0B1109A1 | XEVC-0511-E RIGHT INT DOOR COLUMN | |
| VM2305A | 6 SERIES DOOR CAP FIXING PAWL |  | KVM2305A | MM FIXING DOOR THUB SCREWS 10 PCS KIT | **Code** / **Description** / **Qty** / **UOM**<br>VM1224A0 / 65MY 220MM 2 COLOURS SHRINK TUBE / 0.200 / M<br>VM2305A0 / 6 SERIES DOOR CAP FIXING PAWL / 10 / PZ |

| COMPONENT | | | SPARE PART | | |
|---|---|---|---|---|---|
| *Code* | *Description* | *Image* | *Code* | *Description* | *Components list* |
| VE1030A | MAGNET FOR DOOR MICROSWITCH D=22,9MM |  | KVE1030A | 2 PCS MAGNET KIT FOR DOOR SWITCH | **Code** / **Description** / **Qty** / **UOM**<br>VE1030A1 / MAGNET FOR DOOR MICROSWITCH D=22,9MM / 2 / PZ<br>VM1224A0 / 65MY 220MM 2 COLOURS SHRINK TUBE / 0.150 / M |
| | | | KVE1020A | MICROSWITCH KIT | **Code** / **Description** / **Qty** / **UOM**<br>VE1020A2 / MAGNETIC DOOR MICROSWITC / 1 / PZ<br>VE1030A1 / MAGNET FOR DOOR MICROSWITCH D=22,9MM / 4 / PZ<br>VM1224A0 / 65MY 220MM 2 COLOURS SHRINK TUBE / 0.250 / M |
| VM2268A | DOOR MAGNET COVER |  | KVM2268A | DOOR MAGNET COVER KIT | **Code** / **Description** / **Qty** / **UOM**<br>VM1224A0 / 65MY 220MM 2 COLOURS SHRINK TUBE / 0.200 / M<br>VM2268A0 / DOOR MAGNET COVER / 1 / PZ |
| VI1996A | M5X35 SCREW |  | VI1996A0 | M5X35 SCREW | |
| VM2267A | INTERNAL GLASS LOCKING SYSTEM SLIDER |  | VM2267A0 | INTERNAL GLASS LOCKING SYSTEM SLIDER | |

| COMPONENT | | | SPARE PART | | |
|---|---|---|---|---|---|
| *Code* | *Description* | *Image* | *Code* | *Description* | *Components list* |
| VM2269B | INNER GLASS FIXING CAP | 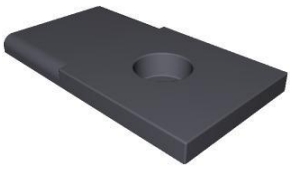 | KVM2269B | INNER GLASS FIXING CAP KIT -M | Code / Description / Qty / UOM<br>VM2269B0 — INNER GLASS FIXING CAP — 2 — PZ |
| VM2262B | |  | KVM2262B | MIND.MAPS -M DOOR RIGHT UPPER CAP KIT | Code / Description / Qty / UOM<br>RC1200A0 — ED=4 WIRE D.=0.5 COMPRESSION SPRING — 2 — PZ<br>VE1030A1 — MAGNET FOR DOOR MICROSWITCH D=22,9MM — 1 — PZ<br>VI1220A1 — 4,2X12 TCB SELF-TAPPING SCREW — 1 — PZ<br>VI1930A1 — ST. STEEL 5X20 CHIP SCREW — 4 — PZ<br>VI1996A0 — M5X35 SCREW — 4 — PZ<br>VM1224A0 — 65MY 220MM 2 COLOURS SHRINK TUBE — 0.300 — M<br>VM2262B0 — — 1 — PZ<br>VM2267A0 — INTERNAL GLASS LOCKING SYSTEM SLIDER — 1 — PZ<br>VM2268A0 — DOOR MAGNET COVER — 1 — PZ<br>VM2269B0 — INNER GLASS FIXING CAP — 1 — PZ<br>VM2305A0 — 6 SERIES DOOR CAP FIXING PAWL — 4 — PZ |
| VI1930A | ST. STEEL 5X20 CHIP SCREW |  | VI1930A1 | ST. STEEL 5X20 CHIP SCREW | |

| COMPONENT | | | SPARE PART | | |
|---|---|---|---|---|---|
| *Code* | *Description* | *Image* | *Code* | *Description* | *Components list* |
| VM2305A | 6 SERIES DOOR CAP FIXING PAWL |  | KVM2305A | MM FIXING DOOR THUB SCREWS 10 PCS KIT | Code / Description / Qty / UOM<br>VM1224A0 — 65MY 220MM 2 COLOURS SHRINK TUBE — 0.200 — M<br>VM2305A0 — 6 SERIES DOOR CAP FIXING PAWL — 10 — PZ |
| VE1030A | MAGNET FOR DOOR MICROSWITCH D=22,9MM |  | KVE1030A | 2 PCS MAGNET KIT FOR DOOR SWITCH | Code / Description / Qty / UOM<br>VE1030A1 — MAGNET FOR DOOR MICROSWITCH D=22,9MM — 2 — PZ<br>VM1224A0 — 65MY 220MM 2 COLOURS SHRINK TUBE — 0.150 — M |
| | | | KVE1020A | MICROSWITCH KIT | Code / Description / Qty / UOM<br>VE1020A2 — MAGNETIC DOOR MICROSWITC — 1 — PZ<br>VE1030A1 — MAGNET FOR DOOR MICROSWITCH D=22,9MM — 4 — PZ<br>VM1224A0 — 65MY 220MM 2 COLOURS SHRINK TUBE — 0.250 — M |
| VM2268A | DOOR MAGNET COVER |  | KVM2268A | DOOR MAGNET COVER KIT | Code / Description / Qty / UOM<br>VM1224A0 — 65MY 220MM 2 COLOURS SHRINK TUBE — 0.200 — M<br>VM2268A0 — DOOR MAGNET COVER — 1 — PZ |
| VI1996A | M5X35 SCREW |  | VI1996A0 | M5X35 SCREW | |

| COMPONENT | | | SPARE PART | | |
|---|---|---|---|---|---|
| *Code* | *Description* | *Image* | *Code* | *Description* | *Components list* |
| VM2267A | INTERNAL GLASS LOCKING SYSTEM SLIDER |  | VM2267A0 | INTERNAL GLASS LOCKING SYSTEM SLIDER | |
| VM2269B | INNER GLASS FIXING CAP | 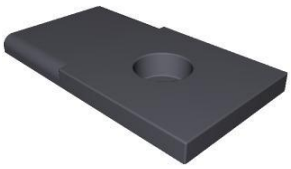 | KVM2269B | INNER GLASS FIXING CAP KIT -M | Code: VM2269B0 — Description: INNER GLASS FIXING CAP — Qty: 2 — UOM: PZ |
| VM2261B | |  | KVM2261B | MIND.MAPS -M DOOR RIGHT LOWER CAP KIT | RC1200A0 — ED=4 WIRE D.=0.5 COMPRESSION SPRING — 2 — PZ<br>VE1030A1 — MAGNET FOR DOOR MICROSWITCH D=22,9MM — 1 — PZ<br>VI1220A1 — 4,2X12 TCB SELF-TAPPING SCREW — 1 — PZ<br>VI1930A1 — ST. STEEL 5X20 CHIP SCREW — 4 — PZ<br>VI1996A0 — M5X35 SCREW — 4 — PZ<br>VM1224A0 — 65MY 220MM 2 COLOURS SHRINK TUBE — 0.300 — M<br>VM2261B0 — — 1 — PZ<br>VM2267A0 — INTERNAL GLASS LOCKING SYSTEM SLIDER — 1 — PZ<br>VM2268A0 — DOOR MAGNET COVER — 1 — PZ<br>VM2269B0 — INNER GLASS FIXING CAP — 1 — PZ<br>VM2305A0 — 6 SERIES DOOR CAP FIXING PAWL — 4 — PZ |

| COMPONENT | | | SPARE PART | | |
|---|---|---|---|---|---|
| *Code* | *Description* | *Image* | *Code* | *Description* | *Components list* |
| VI1930A | ST. STEEL 5X20 CHIP SCREW |  | VI1930A1 | ST. STEEL 5X20 CHIP SCREW | |
| VM2305A | 6 SERIES DOOR CAP FIXING PAWL |  | KVM2305A | MM FIXING DOOR THUB SCREWS 10 PCS KIT | Code / Description / Qty / UOM<br>VM1224A0 / 65MY 220MM 2 COLOURS SHRINK TUBE / 0.200 / M<br>VM2305A0 / 6 SERIES DOOR CAP FIXING PAWL / 10 / PZ |
| VM2275A | SMOOTH BUSHING |  | KVM2275A | SMOOTH PIN BUSHING KIT | Code / Description / Qty / UOM<br>VM1224A0 / 65MY 220MM 2 COLOURS SHRINK TUBE / 0.150 / M<br>VM2275A0 / SMOOTH BUSHING / 1 / PZ |
| VI1996A | M5X35 SCREW |  | VI1996A0 | M5X35 SCREW | |
| VI1074A | 4X16 SCREW FOR PLASTIC |  | VI1074A0 | 4X16 SCREW FOR PLASTIC | |

| COMPONENT | | | SPARE PART | | |
|---|---|---|---|---|---|
| *Code* | *Description* | *Image* | *Code* | *Description* | *Components list* |
| VP1081A | UPPER HINGE CAP FOR UPPER INNER GLASS |  | KVM2384B | MM- M LEFT DOOR RIGHT LOWER CAP KIT | Code / Description / Qty / UOM<br>VI1074A0 / 4X16 SCREW FOR PLASTIC / 1 / PZ<br>VI1930A1 / ST. STEEL 5X20 CHIP SCREW / 4 / PZ<br>VI1996A0 / M5X35 SCREW / 2 / PZ<br>VM2274A0 / GROOVED BUSHING / 1 / PZ<br>VM2305A0 / 6 SERIES DOOR CAP FIXING PAWL / 3 / PZ<br>VM2384B0 / / 1 / PZ<br>VP1081A0 / UPPER HINGE CAP FOR UPPER INNER GLASS / 1 / PZ |
| | | | KVM2260B | MM M RIGHT DOOR -LEFT UPPER CAP KI | Code / Description / Qty / UOM<br>VI1103A0 / 40X12 TBSP SCREW FOR PLASTIC / 1 / PZ<br>VI1930A1 / ST. STEEL 5X20 CHIP SCREW / 4 / PZ<br>VI1996A0 / M5X35 SCREW / 2 / PZ<br>VM1224A0 / 65MY 220MM 2 COLOURS SHRINK TUBE / 0.300 / M<br>VM2260B0 / S6 LEFT UPPER CAP / 1 / PZ<br>VM2275A0 / SMOOTH BUSHING / 1 / PZ<br>VM2305A0 / 6 SERIES DOOR CAP FIXING PAWL / 3 / PZ<br>VP1081A0 / UPPER HINGE CAP FOR UPPER INNER GLASS / 1 / PZ |
| VM2260B | S6 LEFT UPPER CAP |  | KVM2260B | MM M RIGHT DOOR -LEFT UPPER CAP KI | Code / Description / Qty / UOM<br>VI1103A0 / 40X12 TBSP SCREW FOR PLASTIC / 1 / PZ<br>VI1930A1 / ST. STEEL 5X20 CHIP SCREW / 4 / PZ<br>VI1996A0 / M5X35 SCREW / 2 / PZ<br>VM1224A0 / 65MY 220MM 2 COLOURS SHRINK TUBE / 0.300 / M<br>VM2260B0 / S6 LEFT UPPER CAP / 1 / PZ<br>VM2275A0 / SMOOTH BUSHING / 1 / PZ |

| COMPONENT | | | SPARE PART | | |
|---|---|---|---|---|---|
| *Code* | *Description* | *Image* | *Code* | *Description* | *Components list* |
| VM2260B | S6 LEFT UPPER CAP |  | KVM2260B | MM M RIGHT DOOR -LEFT UPPER CAP KI | Code / Description / Qty / UOM<br>VM2305A0 — 6 SERIES DOOR CAP FIXING PAWL — 3 — PZ<br>VP1081A0 — UPPER HINGE CAP FOR UPPER INNER GLASS — 1 — PZ |
| VI1930A | ST. STEEL 5X20 CHIP SCREW |  | VI1930A1 | ST. STEEL 5X20 CHIP SCREW | |
| VM2274A | GROOVED BUSHING |  | KVM2274A<br>K0B1126AR | GROOVED PIN BUSHING KIT<br>BAKERTOP MM RIGHT DOOR LOWER BEAM KIT | Code / Description / Qty / UOM<br>VM1224A0 — 65MY 220MM 2 COLOURS SHRINK TUBE — 0.150 — M<br>VM2274A0 — GROOVED BUSHING — 1 — PZ<br><br>Code / Description / Qty / UOM<br>0B1126A0 — DOOR LOWER FRAME SHAPE 860 MM — 1 — PZ<br>0B1126A1 — 1 — PZ<br>RC1200A0 — ED=4 WIRE D.=0.5 COMPRESSIO N SPRING — 2 — PZ<br>VI1220A1 — 4,2X12 TCB SELF-TAPPIN G SCREW — 1 — PZ<br>VI1996A0 — M5X35 SCREW — 7 — PZ<br>VM1794A0 — 250X4.8 PA66 BLACK CLAMP — 2 — PZ<br>VM2103A0 — CLAMP LOCK — 2 — PZ<br>VM2259A1 — 6 SERIES DOOR LOWER LEFT CAP — 1 — PZ<br>VM2261A1 — 6 SERIES DOOR LOWER RIGHT CAP — 1 — PZ<br>VM2267A0 — INTERNAL GLASS LOCKING SYSTEM SLIDER — 1 — PZ |

| COMPONENT | | | SPARE PART | | |
|---|---|---|---|---|---|
| *Code* | *Description* | *Image* | *Code* | *Description* | *Components list* |
| VM2274A | GROOVED BUSHING |  | K0B1126AR | BAKERTOP MM RIGHT DOOR LOWER BEAM KIT | Code / Description / Qty / UOM<br>VM2269A0 INTERNAL GLASS LOCKING SYSTEM CAP 1 PZ<br>VM2274A0 GROOVED BUSHING 1 PZ<br>VM2305A0 6 SERIES DOOR CAP FIXING PAWL 7 PZ |
| | | | K0B1126AL | EU AND 2/1 MM LEFT DOOR LOWER BEAM KIT | Code / Description / Qty / UOM<br>0B1126A0 DOOR LOWER FRAME SHAPE 860 MM 1 PZ<br>0B1126A1 1 PZ<br>RC1200A0 ED=4 WIRE D.=0.5 COMPRESSION SPRING 2 PZ<br>VI1220A1 4,2X12 TCB SELF-TAPPING SCREW 1 PZ<br>VI1996A0 M5X35 SCREW 7 PZ<br>VM1794A0 250X4.8 PA66 BLACK CLAMP 2 PZ<br>VM2103A0 CLAMP LOCK 2 PZ<br>VM2267A0 INTERNAL GLASS LOCKING SYSTEM SLIDER 1 PZ<br>VM2269A0 INTERNAL GLASS LOCKING SYSTEM CAP 1 PZ<br>VM2274A0 GROOVED BUSHING 1 PZ<br>VM2305A0 6 SERIES DOOR CAP FIXING PAWL 7 PZ<br>VM2384A0 MM LEFT DOOR RIGHT LOWER CAP 1 PZ<br>VM2384A0 MM LEFT DOOR RIGHT LOWER CAP 1 PZ<br>VM2386A1 LEFT MM DOOR LOWER LEFT CAP 1 PZ<br>VM2386A1 LEFT MM DOOR LOWER LEFT CAP 1 PZ |

| COMPONENT | | | SPARE PART | | |
|---|---|---|---|---|---|
| *Code* | *Description* | *Image* | *Code* | *Description* | *Components list* |
| VM2274A | GROOVED BUSHING |  | K0B1122AR | CHEFTOP MM RIGHT DOOR LOWER BEAM KIT | |

| Code | Description | Qty | UOM |
|---|---|---|---|
| 0B1122A0 | 750MM DOOR LOWER FRAME SHAPE | 1 | PZ |
| 0B1122A1 | 750MM DOOR LOWER FRAME SHAPE | 1 | PZ |
| RC1200A0 | ED=4 WIRE D.=0.5 COMPRESSIO N SPRING | 2 | PZ |
| VI1220A1 | 4,2X12 TCB SELF-TAPPIN G SCREW | 1 | PZ |
| VI1996A0 | M5X35 SCREW | 7 | PZ |
| VM1794A0 | 250X4.8 PA66 BLACK CLAMP | 2 | PZ |
| VM2103A0 | CLAMP LOCK | 2 | PZ |
| VM2259A1 | 6 SERIES DOOR LOWER LEFT CAP | 1 | PZ |
| VM2261A1 | 6 SERIES DOOR LOWER RIGHT CAP | 1 | PZ |
| VM2267A0 | INTERNAL GLASS LOCKING SYSTEM SLIDER | 1 | PZ |
| VM2269A0 | INTERNAL GLASS LOCKING SYSTEM CAP | 1 | PZ |
| VM2274A0 | GROOVED BUSHING | 1 | PZ |
| VM2305A0 | 6 SERIES DOOR CAP FIXING PAWL | 7 | PZ |

| | | | |
|---|---|---|---|
| K0B1122AL | CHEFTOP MM LEFT DOOR LOWER BEAM KIT | | |

| Code | Description | Qty | UOM |
|---|---|---|---|
| 0B1122A0 | 750MM DOOR LOWER FRAME SHAPE | 1 | PZ |
| 0B1122A1 | 750MM DOOR LOWER FRAME SHAPE | 1 | PZ |
| RC1200A0 | ED=4 WIRE D.=0.5 COMPRESSIO N SPRING | 2 | PZ |
| VI1220A1 | 4,2X12 TCB SELF-TAPPIN G SCREW | 1 | PZ |
| VI1996A0 | M5X35 SCREW | 7 | PZ |
| VM1794A0 | 250X4.8 PA66 BLACK CLAMP | 2 | PZ |

| COMPONENT | | | SPARE PART | | |
|---|---|---|---|---|---|
| *Code* | *Description* | *Image* | *Code* | *Description* | *Components list* |
| VM2274A | GROOVED BUSHING |  | K0B1122AL | CHEFTOP MM LEFT DOOR LOWER BEAM KIT | Code / Description / Qty / UOM<br>VM2103A0 CLAMP LOCK 2 PZ<br>VM2267A0 INTERNAL GLASS LOCKING SYSTEM SLIDER 1 PZ<br>VM2269A0 INTERNAL GLASS LOCKING SYSTEM CAP 1 PZ<br>VM2274A0 GROOVED BUSHING 1 PZ<br>VM2305A0 6 SERIES DOOR CAP FIXING PAWL 7 PZ<br>VM2384A0 MM LEFT DOOR RIGHT LOWER CAP 1 PZ<br>VM2384A0 MM LEFT DOOR RIGHT LOWER CAP 1 PZ<br>VM2386A1 LEFT MM DOOR LOWER LEFT CAP 1 PZ<br>VM2386A1 LEFT MM DOOR LOWER LEFT CAP 1 PZ |
| VM2305A | 6 SERIES DOOR CAP FIXING PAWL |  | KVM2305A | MM FIXING DOOR THUB SCREWS 10 PCS KIT | Code / Description / Qty / UOM<br>VM1224A0 65MY 220MM 2 COLOURS SHRINK TUBE 0.200 M<br>VM2305A0 6 SERIES DOOR CAP FIXING PAWL 10 PZ |
| VI1996A | M5X35 SCREW |  | VI1996A0 | M5X35 SCREW | |

| COMPONENT | | | SPARE PART | | |
|---|---|---|---|---|---|
| *Code* | *Description* | *Image* | *Code* | *Description* | *Components list* |
| VI1074A | 4X16 SCREW FOR PLASTIC |  | VI1074A0 | 4X16 SCREW FOR PLASTIC | |
| VP1080A | UPPER HINGE CAP FOR LOWER INNER GLASS |  | KVM2383B | MM -M LEFT DOOR RIGHT UPPER CAP KIT | **Code** / **Description** / **Qty** / **UOM**<br>VI1074A0 / 4X16 SCREW FOR PLASTIC / 1 / PZ<br>VI1930A1 / ST. STEEL 5X20 CHIP SCREW / 4 / PZ<br>VI1996A0 / M5X35 SCREW / 3 / PZ<br>VM2275A0 / SMOOTH BUSHING / 1 / PZ<br>VM2305A0 / 6 SERIES DOOR CAP FIXING PAWL / 3 / PZ<br>VM2383B0 / S6 LEFT OVENS UPPER RIGHT CAP / 1 / PZ<br>VP1080A0 / UPPER HINGE CAP FOR LOWER INNER GLASS / 1 / PZ |
| | | | KVM2259B | MM -M RIGHT DOOR LEFT LOWER CAP KI | **Code** / **Description** / **Qty** / **UOM**<br>VI1103A0 / 40X12 TBSP SCREW FOR PLASTIC / 1 / PZ<br>VI1930A1 / ST. STEEL 5X20 CHIP SCREW / 4 / PZ<br>VI1996A0 / M5X35 SCREW / 3 / PZ<br>VM1224A0 / 65MY 220MM 2 COLOURS SHRINK TUBE / 0.300 / M<br>VM2259B0 / / 1 / PZ<br>VM2274A0 / GROOVED BUSHING / 1 / PZ<br>VM2305A0 / 6 SERIES DOOR CAP FIXING PAWL / 3 / PZ<br>VP1080A0 / UPPER HINGE CAP FOR LOWER INNER GLASS / 1 / PZ |

| COMPONENT | | | SPARE PART | | |
|---|---|---|---|---|---|
| *Code* | *Description* | *Image* | *Code* | *Description* | *Components list* |
| VM2259B | |  | KVM2259B | MM -M RIGHT DOOR LEFT LOWER CAP KI | **Code** / **Description** / **Qty** / **UOM**<br>VI1103A0 / 40X12 TBSP SCREW FOR PLASTIC / 1 / PZ<br>VI1930A1 / ST. STEEL 5X20 CHIP SCREW / 4 / PZ<br>VI1996A0 / M5X35 SCREW / 3 / PZ<br>VM1224A0 / 65MY 220MM 2 COLOURS SHRINK TUBE / 0.300 / M<br>VM2259B0 / / 1 / PZ<br>VM2274A0 / GROOVED BUSHING / 1 / PZ<br>VM2305A0 / 6 SERIES DOOR CAP FIXING PAWL / 3 / PZ<br>VP1080A0 / UPPER HINGE CAP FOR LOWER INNER GLASS / 1 / PZ |
| VI1930A | ST. STEEL 5X20 CHIP SCREW | 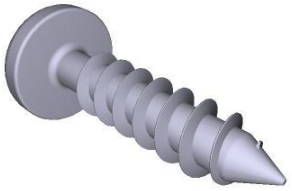 | VI1930A1 | ST. STEEL 5X20 CHIP SCREW | |
| VM2312A | 6 S. DRIP PROFILE DRAIN LEFT PIPE |  | KVM2312A | M.M. DRIP TRAY LEFT DRAIN PIPE KI | **Code** / **Description** / **Qty** / **UOM**<br>VM1224A0 / 65MY 220MM 2 COLOURS SHRINK TUBE / 0.150 / M<br>VM2312A0 / 6 S. DRIP PROFILE DRAIN LEFT PIPE / 1 / PZ |
| VM2314A | 6 S. DRIP PROFILE CAP |  | KVM2314A | MIND.MAPS DRIP TRAY CAP | **Code** / **Description** / **Qty** / **UOM**<br>VM1224A0 / 65MY 220MM 2 COLOURS SHRINK TUBE / 0.200 / M<br>VM2314A0 / 6 S. DRIP PROFILE CAP / 1 / PZ |

| COMPONENT | | | SPARE PART | | |
|---|---|---|---|---|---|
| *Code* | *Description* | *Image* | *Code* | *Description* | *Components list* |
| VM2284B | 750 SERIES DRIP PROFILE KIT |  | KVM2284B | 750 -M SERIES DRIP PROFILE KIT | Code: VM2284B0 — Description: 750 SERIES DRIP PROFILE KIT — Qty: 1 — UOM: PZ |
| VM1679A | |  | VM1679A0 | | |
| VM1681A | |  | VM1681A0 | | |

# ASM2911B/0.D05 - Cooking chamber

## FRONT



# ASM2911B/0.D05 - Cooking chamber

## REAR

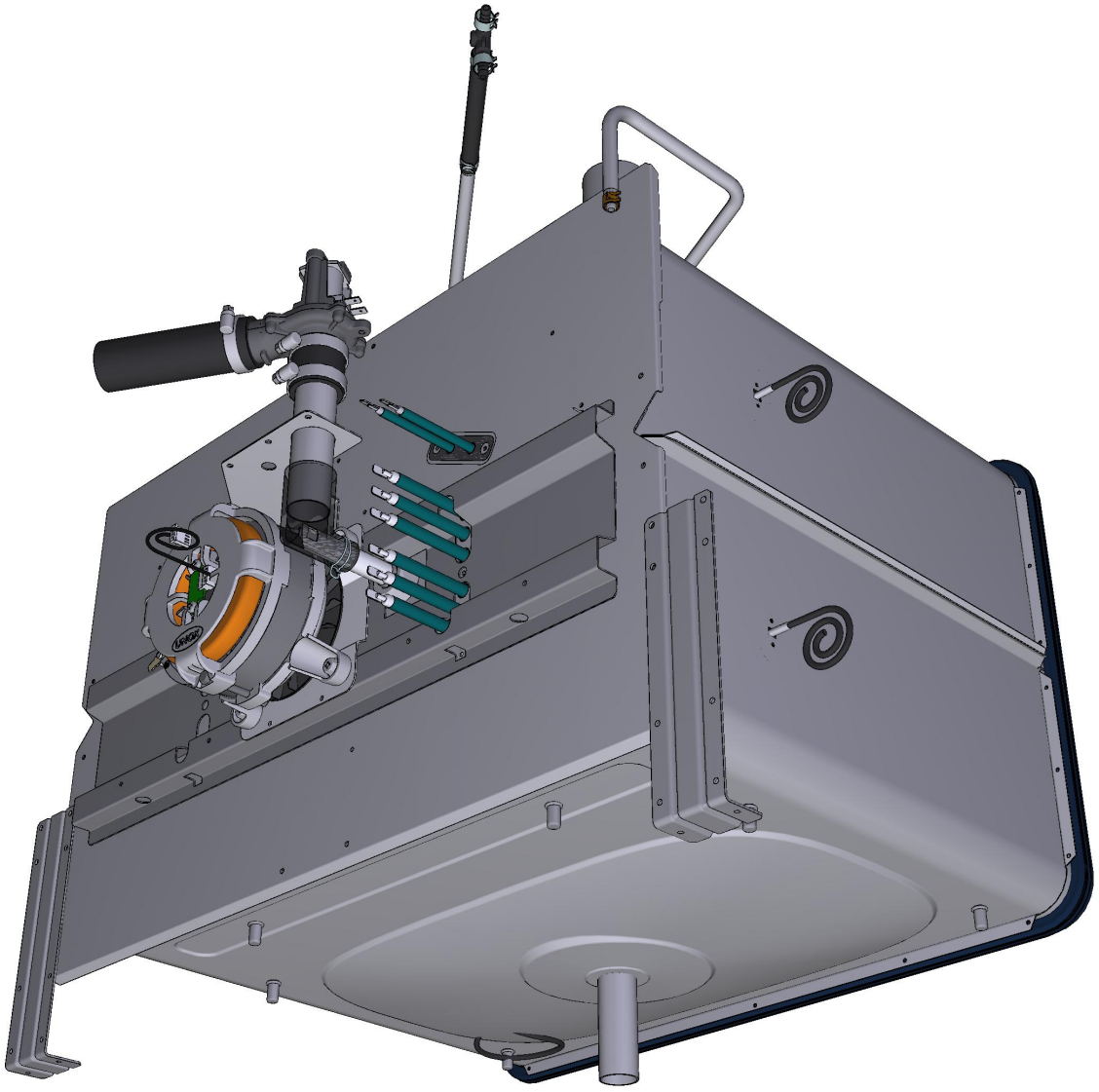

| COMPONENT | | | SPARE PART | | |
|---|---|---|---|---|---|
| *Code* | *Description* | *Image* | *Code* | *Description* | *Components list* |
| 0H2551A | XBC/XVC ST.STEEL DRAIN COVER |  | K0H2551A | DRAIN COVER KIT | Code / Description / Qty / UOM<br>0H2551A0 — XBC/XVC ST.STEEL DRAIN COVER — 1 — PZ<br>VM1224A0 — 65MY 220MM 2 COLOURS SHRINK TUBE — 0.200 — M |
| VM1820A | LATERAL SUPPORTS M6 FIXING BOLT | 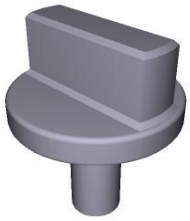 | KVM1820A | THUMB SCREW 10PCS KIT | Code / Description / Qty / UOM<br>VM1224A0 — 65MY 220MM 2 COLOURS SHRINK TUBE — 0.200 — M<br>VM1820A0 — LATERAL SUPPORTS M6 FIXING BOLT — 10 — PZ |
| VM2331A | FAN GUARD-TRAYS HOLDER PIN |  | KVM2331A | KIT FAN GUARD-TRAYS HOLDER PIN | Code / Description / Qty / UOM<br>VM1224A0 — 65MY 220MM 2 COLOURS SHRINK TUBE — 0.200 — M<br>VM2331A0 — FAN GUARD-TRAYS HOLDER PIN — 4 — PZ |
| 0H2730A | ZINC PLATED MUFFLE SUPPORT BRACKET |  | 0H2730A1 | ZINC PLATED MUFFLE SUPPORT BRACKET | |
| RC1378A | HOSE CLAMP |  | KVE1135A | SERIES 5/5E VENTURI KIT | Code / Description / Qty / UOM<br>GN1556A0 — MM VENTURI SEAL — 1 — PZ<br>RC1378A0 — HOSE CLAMP — 2 — PZ<br>TB1520A0 — INT. Ø=38 TH=4 DRAIN BLACK RUBBER PIPE — 0.050 — M<br>VE1135A0 — 220 V 50/60 HZ VENTURI ACTUATOR — 1 — PZ<br>VI1032A0 — SCREW M4X16 TCB+ INOX — 1 — PZ |

| COMPONENT | | | SPARE PART | | |
|---|---|---|---|---|---|
| *Code* | *Description* | *Image* | *Code* | *Description* | *Components list* |
| RC1378A | HOSE CLAMP |  | KVE1135A | SERIES 5/5E VENTURI KIT | **Code** / **Description** / **Qty** / **UOM**<br>VI1511A0 — STAINLESS STEEL WASHER 4.2X12X1 — 2 — PZ<br>VI1850A0 — M4X6 NICKEL PLATED FIXING SCRE — 2 — PZ<br>VI1865A0 — 5X10 TCB+ SELF-THREADING SCREW — 3 — PZ<br>VI1965A0 — M4X6 CROSS-HEAD ST. STEEL SCREW — 2 — PZ<br>VM1224A0 — 65MY 220MM 2 COLOURS SHRINK TUBE — 0.250 — M<br>VM1565B0 — VENTURI LOWER COIL SUPPORT — 1 — PZ<br>VM1566A0 — VENTURI UPPER COIL SUPPORT — 1 — PZ<br>VM1567A0 — VENTURI LOWER BUSHING — 1 — PZ<br>VM1568A0 — VENTURI PLATE SPACE — 1 — PZ |
| GN1584A | CORNER FITTING D30-D16 |  | KGN1584A | D30-D16 CORNER FITTING KIT | **Code** / **Description** / **Qty** / **UOM**<br>GN1584A0 — CORNER FITTING D30-D16 — 1 — PZ<br>VM1224A0 — 65MY 220MM 2 COLOURS SHRINK TUBE — 0.150 — M |
| TB2603A | TB1520A0- VENTURI FAN 0,12M |  | KTB2603A | VENTURI-COOLING FAN CONNECT. KIT TB1520A | **Code** / **Description** / **Qty** / **UOM**<br>TB1520A0 — INT. Ø=38 TH=4 DRAIN BLACK RUBBER PIPE — 0.120 — M<br>VM1224A0 — 65MY 220MM 2 COLOURS SHRINK TUBE — 0.200 — M |

| COMPONENT | | | SPARE PART | | |
|---|---|---|---|---|---|
| *Code* | *Description* | *Image* | *Code* | *Description* | *Components list* |
| TB1956A | TB1520A-GREY SILICONE PIPE L=0,04M |  | KTB1002A | BLACK TUBE KIT EPDM 60MT TB1520 | Code / Description / Qty / UOM<br>IL1206C0 — 968X1053 H126 XBC WOOD PALLE — 1 — PZ<br>IL1206D0 — — 1 — PZ<br>TB1520A0 — INT. Ø=38 TH=4 DRAIN BLACK RUBBER PIPE — 60 — M |
| | | | KTB1001A | BLACK TUBE KIT EPDM 10MT TB1520 | Code / Description / Qty / UOM<br>TB1520A0 — INT. Ø=38 TH=4 DRAIN BLACK RUBBER PIPE — 10 — M<br>VM1794A0 — 250X4.8 PA66 BLACK CLAMP — 3 — PZ |
| | | | KTB1000A | EPDM BLACK TUBE TB1520A 2MT KIT | Code / Description / Qty / UOM<br>RC1055A0 — Ø25-40 H12 STAINLESS STEEL PIPE CLIP — 2 — PZ<br>TB1520A0 — INT. Ø=38 TH=4 DRAIN BLACK RUBBER PIPE — 2 — M<br>VM1059A1 — HEAT SHRINK FILM H800 — 1.500 — M |
| RC1042A | DOUBLE WIRE SPRING CLAMP D21.5-22.6 |  | KTB3074B | XEVC-0711-G VENTURI COLLECTOR PIPE KI | Code / Description / Qty / UOM<br>GN1544A0 — AIR INLET GASKET — 1 — PZ<br>GN1584A0 — CORNER FITTING D30-D16 — 1 — PZ<br>RC1042A0 — DOUBLE WIRE SPRING CLAMP D21.5-22.6 — 1 — PZ<br>TB3074B0 — XEVC-07EU-G VENTURI COLLECTOR PIPE D30 — 1 — PZ<br>VM1794A0 — 250X4.8 PA66 BLACK CLAMP — 1 — PZ |
| | | | KTB3068B | 10FS/EU/2-G VENTURI COLLECTOR PIPE KI | Code / Description / Qty / UOM<br>GN1544A0 — AIR INLET GASKET — 2 — PZ<br>GN1584A0 — CORNER FITTING D30-D16 — 1 — PZ |

| COMPONENT | | | SPARE PART | | |
|---|---|---|---|---|---|
| *Code* | *Description* | *Image* | *Code* | *Description* | *Components list* |
| RC1042A | DOUBLE WIRE SPRING CLAMP D21.5-22.6 |  | KTB3068B | 10FS/EU/2-G VENTURI COLLECTOR PIPE KI | Code / Description / Qty / UOM<br>RC1042A0 DOUBLE WIRE SPRING CLAMP D21.5-22.6 1 PZ<br>TB3068B0 XEBC-10 VENTURI AIR COLLECTOR PIPE D30 1 PZ<br>VM1794A0 250X4.8 PA66 BLACK CLAMP 1 PZ |
| | | | KTB3019A | 20XX/16XX UPPER VENTURI COLLECT PIPE KIT | Code / Description / Qty / UOM<br>GN1544A0 AIR INLET GASKET 1 PZ<br>GN1584A0 CORNER FITTING D30-D16 1 PZ<br>RC1042A0 DOUBLE WIRE SPRING CLAMP D21.5-22.6 1 PZ<br>TB3019A1 XEVC-2011 UPPER AIR INLET PIPE D3 1 PZ<br>VM1794A0 250X4.8 PA66 BLACK CLAMP 1 PZ |
| | | | KTB2979C | XEBC-10XX-E VENTURI COLLECTOR PIPE KI | Code / Description / Qty / UOM<br>GN1544A0 AIR INLET GASKET 2 PZ<br>GN1584A0 CORNER FITTING D30-D16 1 PZ<br>RC1042A0 DOUBLE WIRE SPRING CLAMP D21.5-22.6 1 PZ<br>TB2979C0 XEBC-10 VENTURI AIR COLLECTOR PIPE D30 1 PZ<br>VM1794A0 250X4.8 PA66 BLACK CLAMP 1 PZ |
| | | | KTB2978B | XEBC-06 VENTURI COLLECTOR PIPE KI | Code / Description / Qty / UOM<br>GN1544A0 AIR INLET GASKET 1 PZ<br>GN1584A0 CORNER FITTING D30-D16 1 PZ<br>RC1042A0 DOUBLE WIRE SPRING CLAMP D21.5-22.6 1 PZ |

| COMPONENT | | | SPARE PART | | |
|---|---|---|---|---|---|
| *Code* | *Description* | *Image* | *Code* | *Description* | *Components list* |
| RC1042A | DOUBLE WIRE SPRING CLAMP D21.5-22.6 |  | KTB2978B | XEBC-06 VENTURI COLLECTOR PIPE KI | Code / Description / Qty / UOM<br>TB2978B0 XEBC-06 VENTURI AIR COLLECTOR PIPE D30 1 PZ<br>VM1794A0 250X4.8 PA66 BLACK CLAMP 1 PZ |
| | | | KTB2959B | XEVC-1011-E VENTURI COLLECTOR PIPE KI | Code / Description / Qty / UOM<br>GN1544A0 AIR INLET GASKET 2 PZ<br>GN1584A0 CORNER FITTING D30-D16 1 PZ<br>RC1042A0 DOUBLE WIRE SPRING CLAMP D21.5-22.6 1 PZ<br>TB2959B0 XEVC-1011-E VENTURI PIPE 1 PZ<br>VM1794A0 250X4.8 PA66 BLACK CLAMP 1 PZ |
| | | | KTB2958B | XEVC-0711-E VENTURI COLLECTOR PIPE KI | Code / Description / Qty / UOM<br>GN1544A0 AIR INLET GASKET 1 PZ<br>GN1584A0 CORNER FITTING D30-D16 1 PZ<br>RC1042A0 DOUBLE WIRE SPRING CLAMP D21.5-22.6 1 PZ<br>TB2958B0 XEVC-0711-E VENTURI PIPE 1 PZ<br>VM1794A0 250X4.8 PA66 BLACK CLAMP 1 PZ |
| | | | KTB2957B | 0511/04EU-E VENTURI COLLECTOR PIPE KI | Code / Description / Qty / UOM<br>GN1544A0 AIR INLET GASKET 1 PZ<br>GN1584A0 CORNER FITTING D30-D16 1 PZ<br>RC1042A0 DOUBLE WIRE SPRING CLAMP D21.5-22.6 1 PZ<br>TB2957B0 XEVC-0511-E VENTURI PIPE 1 PZ<br>VM1794A0 250X4.8 PA66 BLACK CLAMP 1 PZ |

| COMPONENT | | | SPARE PART | | |
|---|---|---|---|---|---|
| *Code* | *Description* | *Image* | *Code* | *Description* | *Components list* |
| RC1042A | DOUBLE WIRE SPRING CLAMP D21.5-22.6 |  | KTB2956A | XEVC-0311-E VENTURI COLLECTOR PIPE KI | Code / Description / Qty / UOM<br>GN1544A0 AIR INLET GASKET 1 PZ<br>RC1042A0 DOUBLE WIRE SPRING CLAMP D21.5-22.6 1 PZ<br>TB2956A0 XEVC-0311-E VENTURI PIPE 1 PZ |
| | | | KTB2944A | 20XX/16XX LOWER VENTURI COLLECT PIPE KIT | Code / Description / Qty / UOM<br>GN1544A0 AIR INLET GASKET 2 PZ<br>GN1584A0 CORNER FITTING D30-D16 1 PZ<br>RC1042A0 DOUBLE WIRE SPRING CLAMP D21.5-22.6 1 PZ<br>TB2944A1 XEVC-2011 AIR INLET PIPE D3 1 PZ<br>VM1794A0 250X4.8 PA66 BLACK CLAMP 1 PZ |
| | | | KTB1323A | XECC-05XX-E VENTURI COLLECTOR PIPE KI | Code / Description / Qty / UOM<br>GN1544A0 AIR INLET GASKET 1 PZ<br>GN1584A0 CORNER FITTING D30-D16 1 PZ<br>RC1042A0 DOUBLE WIRE SPRING CLAMP D21.5-22.6 1 PZ<br>TB1323A1 XECC-05XX VENTURI AIR EXIT PIPE 1 PZ |
| TB2957B | XEVC-0511-E VENTURI PIPE |  | KTB2957B | 0511/04EU-E VENTURI COLLECTOR PIPE KI | Code / Description / Qty / UOM<br>GN1544A0 AIR INLET GASKET 1 PZ<br>GN1584A0 CORNER FITTING D30-D16 1 PZ<br>RC1042A0 DOUBLE WIRE SPRING CLAMP D21.5-22.6 1 PZ<br>TB2957B0 XEVC-0511-E VENTURI PIPE 1 PZ<br>VM1794A0 250X4.8 PA66 BLACK CLAMP 1 PZ |

| COMPONENT | | | SPARE PART | | |
|---|---|---|---|---|---|
| *Code* | *Description* | *Image* | *Code* | *Description* | *Components list* |
| VM2377A | 220 V 50/60 HZ VENTURI KIT |  | KVM2377A | MM 220 V VENTURI ACTUATOR SYSTEM KIT | |

| Code | Description | Qty | UOM |
|---|---|---|---|
| GN1556A0 | MM VENTURI SEAL | 1 | PZ |
| MOV0016A0 | HOOD RING GASKET GN1110A2 | 0.100 | PZ |
| RC1378A0 | HOSE CLAMP | 3 | PZ |
| TB1520A0 | INT. Ø=38 TH=4 DRAIN BLACK RUBBER PIPE | 0.170 | M |
| VE1135A0 | 220 V 50/60 HZ VENTURI ACTUATOR | 1 | PZ |
| VI1032A0 | SCREW M4X16 TCB+ INOX | 1 | PZ |
| VI1220A1 | 4,2X12 TCB SELF-TAPPING SCREW | 6 | PZ |
| VM2345A0 | MM VENTURI UPPER BODY | 1 | PZ |
| VM2345A0 | MM VENTURI UPPER BODY | 1 | PZ |
| VM2346A0 | MM VENTURI LOWER BODY | 1 | PZ |
| VM2346A0 | MM VENTURI LOWER BODY | 1 | PZ |
| VM2346A1 | S6 VENTURI LOWER HALF | 1 | PZ |
| VM2347A0 | VENTURI MIND.MAPS COVER | 1 | PZ |
| VM2347A0 | VENTURI MIND.MAPS COVER | 1 | PZ |
| VM2348A0 | VENTURI PLATE SPACE | 1 | PZ |
| VM2348A0 | VENTURI PLATE SPACE | 1 | PZ |
| VM2349A0 | VENTURI LOWER BUSHING | 1 | PZ |
| VM2349A0 | VENTURI LOWER BUSHING | 1 | PZ |

| | | | | | |
|---|---|---|---|---|---|
| GN1285A | NTC TEMPERATURE PROBE SEALING |  | KTR1106B | MIND.MAPS L2000 CHAMBER TEMP. PROBE KIT | |

| Code | Description | Qty | UOM |
|---|---|---|---|
| GN1285A0 | NTC TEMPERATURE PROBE SEALING | 1 | PZ |
| SL1045A0 | S57 BLACK SILICONE - 80ML CARTRIDGE | 1 | PZ |
| TR1106B0 | | 1 | PZ |

| COMPONENT | | | SPARE PART | | |
|---|---|---|---|---|---|
| *Code* | *Description* | *Image* | *Code* | *Description* | *Components list* |
| GN1285A | NTC TEMPERATURE PROBE SEALING |  | KTR1106B | MIND.MAPS L2000 CHAMBER TEMP. PROBE KIT | Code / Description / Qty / UOM<br>VI1220A1 / 4,2X12 TCB SELF-TAPPING SCREW / 2 / PZ<br>VM1464A1 / CT BT TEMPERATURE PROBE COVER / 1 / PZ<br>VM1465A0 / CHEFTOP TEMPERATURE PROBE COVER / 1 / PZ<br>VM1465A1 / CT BT TEMPERATURE PROBE COVER / 1 / PZ |
| | | | KTR1106A | 5-5E S. L2000 CHAMBER TEMP. PROBE KIT | Code / Description / Qty / UOM<br>GN1285A0 / NTC TEMPERATURE PROBE SEALING / 1 / PZ<br>SL1045A0 / S57 BLACK SILICONE - 80ML CARTRIDGE / 1 / PZ<br>TR1106A3 / PT100 L=2000 TEMPERATURE PROBE / 1 / PZ<br>VI1220A1 / 4,2X12 TCB SELF-TAPPING SCREW / 2 / PZ<br>VM1465A0 / CHEFTOP TEMPERATURE PROBE COVER / 1 / PZ<br>VM1465A1 / CT BT TEMPERATURE PROBE COVER / 1 / PZ |
| | | | KTR1105A | PT100 L1000 TEMPERATURE PROBE KIT | Code / Description / Qty / UOM<br>GN1120A0 / NTC TEMPERATURE PROBE SEAL / 1 / PZ<br>GN1120A1 / NTC TEMPERATURE PROBE SEAL / 1 / PZ<br>GN1285A0 / NTC TEMPERATURE PROBE SEALING / 1 / PZ<br>MOV0010A0 / HOOD RING GASKET GN1110A2 / 0.100 / PZ |

| COMPONENT | | | SPARE PART | | |
|---|---|---|---|---|---|
| *Code* | *Description* | *Image* | *Code* | *Description* | *Components list* |
| GN1285A | NTC TEMPERATURE PROBE SEALING |  | KTR1105A | PT100 L1000 TEMPERATURE PROBE KIT | |

| Code | Description | Qty | UOM |
|---|---|---|---|
| SL1045A0 | S57 BLACK SILICONE - 80ML CARTRIDGE | 1 | PZ |
| TR1105A4 | L1000 PT100 TEMPERATURE PROBE | 1 | PZ |
| VI1220A1 | 4,2X12 TCB SELF-TAPPING SCREW | 2 | PZ |
| VM1464A1 | CT BT TEMPERATURE PROBE COVER | 1 | PZ |
| VM1465A1 | CT BT TEMPERATURE PROBE COVER | 1 | PZ |
| VM2052A0 | LM CORE PROBE COVE | 1 | PZ |

| | | | |
|---|---|---|---|
| KTR1096A | NTC 150 L=1500 TEMPERATURE PROBE KIT | | |

| Code | Description | Qty | UOM |
|---|---|---|---|
| GN1120A0 | NTC TEMPERATURE PROBE SEAL | 1 | PZ |
| GN1120A1 | NTC TEMPERATURE PROBE SEAL | 1 | PZ |
| GN1285A0 | NTC TEMPERATURE PROBE SEALING | 2 | PZ |
| SL1045A0 | S57 BLACK SILICONE - 80ML CARTRIDGE | 1 | PZ |
| TR1096A0 | TEMPERATURE PROBE NTC 150 L=1500 | 1 | PZ |
| VI1220A1 | 4,2X12 TCB SELF-TAPPING SCREW | 2 | PZ |
| VM1465A0 | CHEFTOP TEMPERATURE PROBE COVER | 1 | PZ |
| VM1465A1 | CT BT TEMPERATURE PROBE COVER | 1 | PZ |

| COMPONENT | | | SPARE PART | | |
|---|---|---|---|---|---|
| *Code* | *Description* | *Image* | *Code* | *Description* | *Components list* |
| GN1285A | NTC TEMPERATURE PROBE SEALING |  | KTR1095A | NTC 150 L=1050 TEMPERATURE PROBE KIT | Code / Description / Qty / UOM<br>GN1120A0 NTC TEMPERATURE PROBE SEAL 1 PZ<br>GN1120A1 NTC TEMPERATURE PROBE SEAL 1 PZ<br>GN1285A0 NTC TEMPERATURE PROBE SEALING 1 PZ<br>SL1045A0 S57 BLACK SILICONE - 80ML CARTRIDGE 1 PZ<br>TR1095A0 TEMPERATURE PROBE NTC 150 L=1050 1 PZ<br>VI1220A1 4,2X12 TCB SELF-TAPPING SCREW 2 PZ<br>VM1465A0 CHEFTOP TEMPERATURE PROBE COVER 1 PZ<br>VM1465A1 CT BT TEMPERATURE PROBE COVER 1 PZ |
| | | | KTR1002A | PT100 L1000 UL TEMPERATURE PROBE KIT | Code / Description / Qty / UOM<br>GN1285A0 NTC TEMPERATURE PROBE SEALING 2 PZ<br>SL1045A0 S57 BLACK SILICONE - 80ML CARTRIDGE 1 PZ<br>TR1002A1 1 PZ<br>VI1220A1 4,2X12 TCB SELF-TAPPING SCREW 2 PZ<br>VM1465A0 CHEFTOP TEMPERATURE PROBE COVER 1 PZ<br>VM1465A1 CT BT TEMPERATURE PROBE COVER 1 PZ |

| COMPONENT | | | SPARE PART | | |
|---|---|---|---|---|---|
| *Code* | *Description* | *Image* | *Code* | *Description* | *Components list* |
| VM1464A | CT BT TEMPERATURE PROBE COVER |  | KVM1464A | CT BT TEMPERATURE PROBE COVER KIT | Code / Description / Qty / UOM<br>VM1224A0 — 65MY 220MM 2 COLOURS SHRINK TUBE — 0.150 — M<br>VM1464A1 — CT BT TEMPERATURE PROBE COVER — 1 — PZ |
| TR1106B | |  | KTR1106B | MIND.MAPS L2000 CHAMBER TEMP. PROBE KIT | Code / Description / Qty / UOM<br>GN1285A0 — NTC TEMPERATURE PROBE SEALING — 1 — PZ<br>SL1045A0 — S57 BLACK SILICONE - 80ML CARTRIDGE — 1 — PZ<br>TR1106B0 — — 1 — PZ<br>VI1220A1 — 4,2X12 TCB SELF-TAPPING SCREW — 2 — PZ<br>VM1464A1 — CT BT TEMPERATURE PROBE COVER — 1 — PZ<br>VM1465A0 — CHEFTOP TEMPERATURE PROBE COVER — 1 — PZ<br>VM1465A1 — CT BT TEMPERATURE PROBE COVER — 1 — PZ |
| 0G1558A | FAN GUARD SPACE | 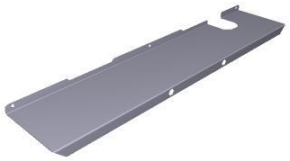 | K0G1558A | SPACER FAN GUARD KIT | Code / Description / Qty / UOM<br>0G1558A0 — FAN GUARD SPACER — 1 — PZ<br>IP1508A1 — POLYSTYRENE U SHAPED PROFILE 2000X60X60 — 1.400 — M<br>VM1059A1 — HEAT SHRINK FILM H800 — 1.500 — M |

| COMPONENT | | | SPARE PART | | |
|---|---|---|---|---|---|
| *Code* | *Description* | *Image* | *Code* | *Description* | *Components list* |
| 0H7320A | 6 S. VENTURI PIPE SUPPORT |  | 0H7320A0 | 6 S. VENTURI PIPE SUPPORT | |
| 0G1549C | XEVC-0511-E COMPLETE FAN GUARD WITH FLAP |  | K0G1549C | XEVC-0511-E COMPLETE FAN GUARD KIT | **Code** / **Description** / **Qty** / **UOM**<br>0G1549C0 / XEVC-0511-E COMPLETE FAN GUARD WITH FLAP / 1 / PZ<br>IP1385A1 / CORNER POLYSTYRENE PACKING 110X80X2000 / 2 / M |
| TB2951B | XEVC-0511-E INTERNAL WATER PIPE |  | TB2951B0 | XEVC-0511-E INTERNAL WATER PIPE | |
| VE1550A | 5X3 MM NEODYMIUM MAGNET | 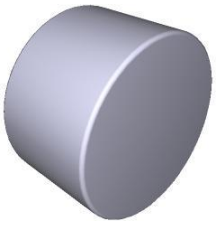 | KPE1710B | MOTOR REVOLUTIONS SENSOR KIT | **Code** / **Description** / **Qty** / **UOM**<br>CE1119A0 / AMPMODU2 4P 4XAWG22 L1500 RAST 4P CABLE / 1 / PZ<br>PE1040A0 / RAST MOTOR SENSOR / 1 / PZ<br>PE1710B0 / MOTOR REVOLUTION AND DIRECTION SENSOR / 1 / PZ<br>VE1550A0 / 5X3 MM NEODYMIUM MAGNET / 1 / PZ<br>VI1966A0 / M4X14 FLATHEAD SCREW / 1 / PZ<br>VM1635A0 / MAGNET HOLDING DIS / 1 / PZ |

| COMPONENT | | | SPARE PART | | |
|---|---|---|---|---|---|
| *Code* | *Description* | *Image* | *Code* | *Description* | *Components list* |
| PE1710B | MOTOR REVOLUTION AND DIRECTION SENSO | 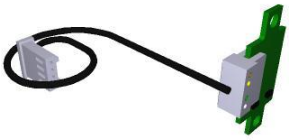 | KPE1710B | MOTOR REVOLUTIONS SENSOR KIT | Code / Description / Qty / UOM<br>CE1119A0 — AMPMODU2 4P 4XAWG22 L1500 RAST 4P CABLE — 1 — PZ<br>PE1040A0 — RAST MOTOR SENSOR — 1 — PZ<br>PE1710B0 — MOTOR REVOLUTION AND DIRECTION SENSOR — 1 — PZ<br>VE1550A0 — 5X3 MM NEODYMIUM MAGNET — 1 — PZ<br>VI1966A0 — M4X14 FLATHEAD SCREW — 1 — PZ<br>VM1635A0 — MAGNET HOLDING DIS — 1 — PZ |
| GN1531A | THERMOSTAT BULB INLET SEALING |  | KTR1136A | 330°C SAFETY THERMOSTAT KIT | Code / Description / Qty / UOM<br>0H7030A0 — THERMOSTAT BULB INLET COVER — 1 — PZ<br>GN1531A0 — THERMOSTAT BULB INLET SEALING — 1 — PZ<br>MOV0011A0 — HOOD RING GASKET GN1110A2 — 0.100 — PZ<br>SL1045A0 — S57 BLACK SILICONE - 80ML CARTRIDGE — 1 — PZ<br>TR1136A0 — 330°C 1 POLE SAFETY THERMOSTAT — 1 — PZ<br>VI1220A1 — 4,2X12 TCB SELF-TAPPING SCREW — 3 — PZ |
| 0H7030A | THERMOSTAT BULB INLET COVER |  | K0H7030A | THERMOSTAT BULB INLET COVER KIT | Code / Description / Qty / UOM<br>0H7030A0 — THERMOSTAT BULB INLET COVER — 1 — PZ<br>VM1224A0 — 65MY 220MM 2 COLOURS SHRINK TUBE — 0.200 — M |

| COMPONENT | | | SPARE PART | | |
|---|---|---|---|---|---|
| *Code* | *Description* | *Image* | *Code* | *Description* | *Components list* |
| GRL1389A | |  | KGRL1390A | MIND.MAPS 5 GN1/1 LATERAL SUPPORTS KIT | Code / Description / Qty / UOM<br>0H4420A0 STAINLESS STEEL CORE TEMPERATUR 1 PZ<br>0H7300A0 0H7308+0H7309 FLAT SUPPORTING PROFILE 2 PZ<br>0H7301A0 0H7310+0H7311 FLAT SUPPORTING PROFILE 2 PZ<br>0H7797A0 GN1/1 L287 TRAYS GUIDE SLOTTED PROFILE 10 PZ<br>IP1508A1 POLYSTYRENE U SHAPED PROFILE 2000X60X60 2 M<br>VM1059A1 HEAT SHRINK FILM H800 1.500 M |
| GRL1390A | |  | KGRL1390A | MIND.MAPS 5 GN1/1 LATERAL SUPPORTS KIT | Code / Description / Qty / UOM<br>0H4420A0 STAINLESS STEEL CORE TEMPERATUR 1 PZ<br>0H7300A0 0H7308+0H7309 FLAT SUPPORTING PROFILE 2 PZ<br>0H7301A0 0H7310+0H7311 FLAT SUPPORTING PROFILE 2 PZ<br>0H7797A0 GN1/1 L287 TRAYS GUIDE SLOTTED PROFILE 10 PZ<br>IP1508A1 POLYSTYRENE U SHAPED PROFILE 2000X60X60 2 M<br>VM1059A1 HEAT SHRINK FILM H800 1.500 M |
| SN1000B | |  | KSN1019B | US MULTI.POINT L1550 CORE PROBE KIT | Code / Description / Qty / UOM<br>0H8035A0 MM CORE PROBE ACCESS COVE 1 PZ<br>CE1037A0 UL SILICON GLASS FIBER SHEATH 0.600 M |

| COMPONENT | | | SPARE PART | | |
|---|---|---|---|---|---|
| *Code* | *Description* | *Image* | *Code* | *Description* | *Components list* |
| SN1000B | |  | KSN1019B | US MULTI.POINT L1550 CORE PROBE KIT | Code / Description / Qty / UOM<br>CE1685A0 MRT8 P3,81 5 POLES FEMALE TERMINAL 1 PZ<br>GN1632A0 CORE PROBE INLET HOLDING GASKET 1 PZ<br>RC1130A0 130X2,6 CLAM 2 PZ<br>SL1045A0 S57 BLACK SILICONE - 80ML CARTRIDGE 1 PZ<br>SN1000B0 1 PZ<br>VI1220A1 4,2X12 TCB SELF-TAPPING SCREW 3 PZ |
| | | | KSN1000B | MULTIPOINT CORE PROBE KIT L1550 | Code / Description / Qty / UOM<br>0H8035A0 MM CORE PROBE ACCESS COVE 1 PZ<br>CE1685A0 MRT8 P3,81 5 POLES FEMALE TERMINAL 1 PZ<br>GN1632A0 CORE PROBE INLET HOLDING GASKET 1 PZ<br>SL1045A0 S57 BLACK SILICONE - 80ML CARTRIDGE 1 PZ<br>SN1000B0 1 PZ<br>VI1220A1 4,2X12 TCB SELF-TAPPING SCREW 3 PZ |
| GN1629A | | 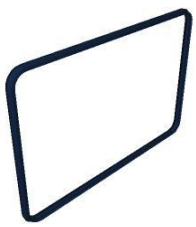 | KGN1629A | 0511 DOOR GASKET KIT | Code / Description / Qty / UOM<br>GN1626A0 DOUBLE LIP-TYPE FRONT GASKE 1.900 M<br>SL1025A0 CLEAR SILICON DOW CORNING 734 0.012 PZ<br>VM1224A0 65MY 220MM 2 COLOURS SHRINK TUBE 0.400 M<br>VM2277A0 DOOR SEAL KIT INTERNAL CONNECTION 1 PZ |

| COMPONENT | | | SPARE PART | | |
|---|---|---|---|---|---|
| *Code* | *Description* | *Image* | *Code* | *Description* | *Components list* |
| RS1180A | 9 KW 230V 6 TURNS CIRC. HEATING ELEMENT |  | KRS1180A | 9KW 6 TURNS CIRC. HEATING ELEMENT KIT | **Code** / **Description** / **Qty** / **UOM**<br>GN1086A0 / ELEMENT SEALING / 1 / PZ<br>GN1671A0 / 141X22 G8.5 ELEMENT ARMED GASKET / 1 / PZ<br>MOV0008A0 / HOOD RING GASKET GN1110A2 / 0.100 / PZ<br>RS1180A1 / 9 KW 230V 6 TURNS CIRC. HEATING ELEMENT / 1 / PZ<br>SL1045A0 / S57 BLACK SILICONE - 80ML CARTRIDGE / 1 / PZ<br>VI1032A0 / SCREW M4X16 TCB+ INOX / 1 / PZ<br>VI1075A0 / NUT M4 H=4 UNI5587 INOX / 1 / PZ<br>VI1220A1 / 4,2X12 TCB SELF-TAPPING SCREW / 6 / PZ<br>VI1511A0 / STAINLESS STEEL WASHER 4.2X12X1 / 1 / PZ<br>VM1794A0 / 250X4.8 PA66 BLACK CLAMP / 2 / PZ<br>VM2103A0 / CLAMP LOCK / 2 / PZ |
| RS1215B | 1 TURN 147W 105V FLAT ELEMENT | 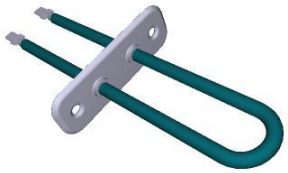 | KRS1215B | 147W MOTOR BRAKING ELEMENT KIT | **Code** / **Description** / **Qty** / **UOM**<br>GN1672A1 / RS1274A ELEMENT GASKET / 1 / PZ<br>MOV0009A0 / HOOD RING GASKET GN1110A2 / 0.100 / PZ<br>RS1215B0 / 1 TURN 147W 105V FLAT ELEMENT / 1 / PZ<br>SL1045A0 / S57 BLACK SILICONE - 80ML CARTRIDGE / 1 / PZ<br>VI1220A1 / 4,2X12 TCB SELF-TAPPING SCREW / 2 / PZ |
| | | | KRS0026A | BIG-L 147W MOTOR BRAKING ELEMENT KIT | **Code** / **Description** / **Qty** / **UOM**<br>GN1672A0 / / 1 / PZ<br>GN1672A1 / RS1274A ELEMENT GASKET / 1 / PZ |

| COMPONENT | | | SPARE PART | | |
|---|---|---|---|---|---|
| *Code* | *Description* | *Image* | *Code* | *Description* | *Components list* |
| RS1215B | 1 TURN 147W 105V FLAT ELEMENT | 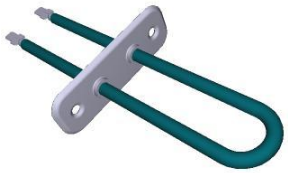 | KRS0026A | BIG-L 147W MOTOR BRAKING ELEMENT KIT | Code / Description / Qty / UOM<br>RS1215A1 — 147W 105V BRAKING ELEMENT — 1 — PZ<br>SL1045A0 — S57 BLACK SILICONE - 80ML CARTRIDGE — 1 — PZ<br>VI1220A1 — 4,2X12 TCB SELF-TAPPING SCREW — 2 — PZ |
| GN1672A | RS1274A ELEMENT GASKET |  | KGN1672A | 71X19 HEATING ELEMENT GASKET 5 PCS KIT | Code / Description / Qty / UOM<br>GN1672A0 — 5 — PZ<br>GN1672A1 — RS1274A ELEMENT GASKET — 5 — PZ<br>VM1224A0 — 65MY 220MM 2 COLOURS SHRINK TUBE — 0.250 — M |
| GN1588A | 78X28 G6.25 HEATING ELEMENT GASKET |  | GN1588A0 | 78X28 G6.25 HEATING ELEMENT GASKET | |
| VM2416A | SMOKER LOCKING GUIDE PIN | 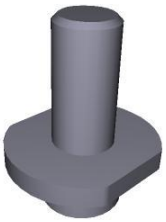 | VM2416A0 | SMOKER LOCKING GUIDE PIN | |
| MT1012A | 330W 230V MOTOR | 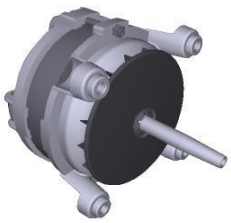 | KVN1130A | LUX =08.2017/S.5/S.5E 330W MOTOR KIT | Code / Description / Qty / UOM<br>0H4305A1 — ST. STEEL MOTOR SHAFT SEALING DISC — 1 — PZ<br>GN1140A2 — MOTOR HOLDER GASKET — 1 — PZ<br>GN1140A3 — MOLDED MOTOR HOLDER GASKET — 1 — PZ |

| COMPONENT | | | SPARE PART | | |
|---|---|---|---|---|---|
| *Code* | *Description* | *Image* | *Code* | *Description* | *Components list* |
| MT1012A | 330W 230V MOTOR | 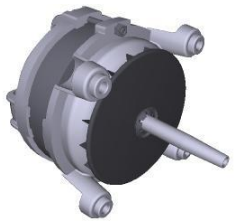 | KVN1130A | LUX =08.2017/S.5/S.5E 330W MOTOR KIT | |

| Code | Description | Qty | UOM |
|---|---|---|---|
| VI1045A0 | 16X8,4 TH=1,6 ST.STEEL WASHER | 1 | PZ |
| VI1256A0 | M8 DIN 980M ST. STEEL SELF LOCKING NUT | 1 | PZ |
| VM1794A0 | 250X4.8 PA66 BLACK CLAMP | 4 | PZ |
| VM2103A0 | CLAMP LOCK | 4 | PZ |
| VM2196A0 | MOTOR NUT FASTENING BUSHING | 1 | PZ |
| VN1130A1 | 330W 230V 50/60HZ MOTO | 1 | PZ |
| VN1130A1 | 330W 230V 50/60HZ MOTO | 1 | PZ |

| | | | |
|---|---|---|---|
| KMT1012A | MIND.MAPS 330W 230V MOTOR KIT | | |

| Code | Description | Qty | UOM |
|---|---|---|---|
| 0H2842A0 | | 1 | PZ |
| 0H4305A1 | ST. STEEL MOTOR SHAFT SEALING DISC | 1 | PZ |
| GN1140A2 | MOTOR HOLDER GASKET | 1 | PZ |
| GN1140A3 | MOLDED MOTOR HOLDER GASKET | 1 | PZ |
| MOV0007A0 | HOOD RING GASKET GN1110A2 | 0.100 | PZ |
| MT1012A0 | 330W 230V MOTOR | 1 | PZ |
| VE1550A0 | 5X3 MM NEODYMIUM MAGNET | 1 | PZ |
| VI1077A1 | SCREW M6X12 TE INOX | 1 | PZ |
| VI1521A0 | STAINLESS STEEL WASHER D=6 6592 | 1 | PZ |
| VI1966A0 | M4X14 FLATHEAD SCREW | 1 | PZ |
| VM1635A0 | MAGNET HOLDING DIS | 1 | PZ |
| VM1794A0 | 250X4.8 PA66 BLACK CLAMP | 4 | PZ |
| VM2103A0 | CLAMP LOCK | 4 | PZ |

| COMPONENT | | | SPARE PART | | |
|---|---|---|---|---|---|
| *Code* | *Description* | *Image* | *Code* | *Description* | *Components list* |
| 0H4305A | ST. STEEL MOTOR SHAFT SEALING DIS |  | K0H4305A | SEALING DISC FOR MOTOR SHAFT KIT | Code / Description / Qty / UOM<br>0H4305A1 ST. STEEL MOTOR SHAFT SEALING DISC 1 PZ<br>GN1140A2 MOTOR HOLDER GASKET 1 PZ<br>GN1140A3 MOLDED MOTOR HOLDER GASKET 1 PZ<br>SL1045A0 S57 BLACK SILICONE - 80ML CARTRIDGE 1 PZ<br>VI1220A1 4,2X12 TCB SELF-TAPPING SCREW 3 PZ |
| VN1170B | D195 H80 8 BLADES FAN+RING |  | KVN1170B | D195 H80 8 BLADES FAN + RING KIT | Code / Description / Qty / UOM<br>VI1077A1 SCREW M6X12 TE INOX 1 PZ<br>VI1521A0 STAINLESS STEEL WASHER D=6 6592 1 PZ<br>VN1170B0 D195 H80 8 BLADES FAN+RING 1 PZ<br>VN1170B0 D195 H80 8 BLADES FAN+RING 1 PZ |
| GN1140A | MOLDED MOTOR HOLDER GASKET |  | KGN1140A | 5 PCS. MOTOR HOLDER GASKET KI | Code / Description / Qty / UOM<br>GN1140A2 MOTOR HOLDER GASKET 5 PZ<br>GN1140A3 MOLDED MOTOR HOLDER GASKET 5 PZ<br>VM1224A0 65MY 220MM 2 COLOURS SHRINK TUBE 0.200 M |

| COMPONENT | | | SPARE PART | | |
|---|---|---|---|---|---|
| *Code* | *Description* | *Image* | *Code* | *Description* | *Components list* |
| 0H7170A | MM MOTOR GLASS WOOL PLATE |  | 0H7170A0 | MM MOTOR GLASS WOOL PLATE | |
| VL1037A | WASHING SYSTEM ROTOR |  | KVL1037A | WASHING SYSTEM ROTOR KIT | **Code** / **Description** / **Qty** / **UOM**<br>GN1416B0 / WASHING SYSTEM ROTOR BEARING / 1 / PZ<br>MOV0015A0 / HOOD RING GASKET GN1110A2 / 0.100 / PZ<br>TF1065B0 / WASHING SYSTEM ROTOR PIVOT / 1 / PZ<br>TF1066A1 / WASHING SYSTEM ROTOR BUSH / 1 / PZ<br>UG1005B1 / LONG RAY ROTOR WATER NOZZL / 1 / PZ<br>UG1006B3 / LONG RAY ROTOR WATER NOZZL / 1 / PZ<br>VI1220A1 / 4,2X12 TCB SELF-TAPPING SCREW / 8 / PZ<br>VM1224A0 / 65MY 220MM 2 COLOURS SHRINK TUBE / 0.250 / M<br>VM1955C0 / WASHING SYSTEM ROTOR / 1 / PZ<br>VM1985C1 / WASHING SYSTEM ROTOR COVE / 1 / PZ<br>VM1986A0 / NOZZLE COVE / 2 / PZ |
| RC1019A | D=10 ELASTIC CLAM | 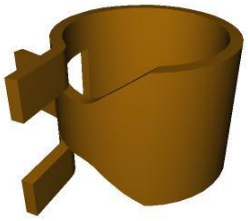 | KRC1019A | Ø10 ZINC PLATED ELASTIC CLAMP 15 PCS KIT | **Code** / **Description** / **Qty** / **UOM**<br>RC1019A0 / D=10 ELASTIC CLAMP / 17 / PZ<br>VM1224A0 / 65MY 220MM 2 COLOURS SHRINK TUBE / 0.200 / M |

| COMPONENT | | | SPARE PART | | |
|---|---|---|---|---|---|
| *Code* | *Description* | *Image* | *Code* | *Description* | *Components list* |
| RC1170A | STAINLESS STEEL NUT M14 H=8 CH=22 | 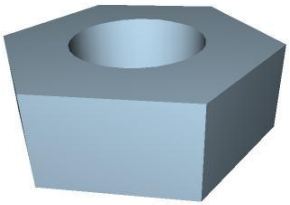 | KRC1170A | M14 H8 CH22 NUT - 10 PCS. KIT | Code / Description / Qty / UOM<br>RC1170A1 — STAINLESS STEEL NUT M14 H=8 CH=2 — 10 — PZ<br>VM1224A0 — 65MY 220MM 2 COLOURS SHRINK TUBE — 0.200 — M |
| TB2937B | XEBC EXTERNAL WATER PIPE D10+CONNECTION |  | TB2937B0 | XEBC EXTERNAL WATER PIPE D10+CONNECTION | |
| VL1127A | 6MM BARBED T-SHAPED FITTING |  | KVL1127A | 6MM BARBED T-SHAPED FITTING 10 PCS KIT | Code / Description / Qty / UOM<br>VL1127A1 — 6MM BARBED T-SHAPED FITTING — 10 — PZ<br>VM1224A0 — 65MY 220MM 2 COLOURS SHRINK TUBE — 0.200 — M |
| TB3253A | TB3131A-T SHAPED EXT HUM PIPE CONNECTION |  | KTB3131A | WHITE-BLACK 6X12 REINFORCED PIPE 3M KIT | Code / Description / Qty / UOM<br>TB3131A0 — WHITE-BLACK EPDM TEXTILE BRAID HOSE 6X12 — 3 — M<br>VM1794A0 — 250X4.8 PA66 BLACK CLAMP — 1 — PZ |
| 0H8035A | MM CORE PROBE ACCESS COVER |  | 0H8035A0 | MM CORE PROBE ACCESS COVER | |

| COMPONENT | | | SPARE PART | | |
|---|---|---|---|---|---|
| *Code* | *Description* | *Image* | *Code* | *Description* | *Components list* |
| GN1632A | CORE PROBE INLET HOLDING GASKET |  | GN1632A0 | CORE PROBE INLET HOLDING GASKET | |

# ASM2916C/0.D01 - External cover

## FRONT



# ASM2916C/0.D01 - External cover

## REAR

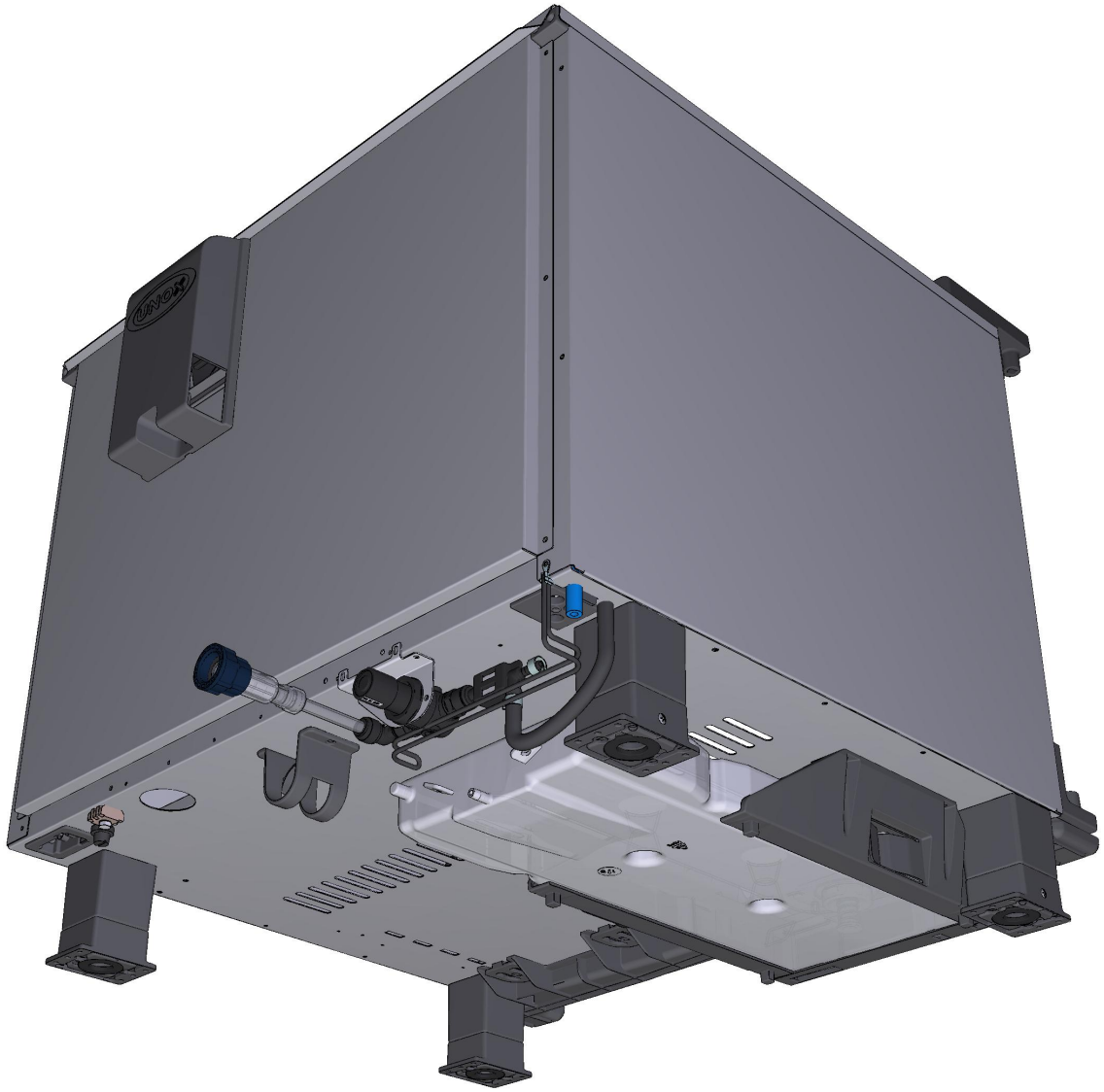

## ASM2916C/0.D01 External cover

| COMPONENT | | | SPARE PART | | |
|---|---|---|---|---|---|
| *Code* | *Description* | *Image* | *Code* | *Description* | *Components list* |
| VM1750A | BRASS COMB CLAM | 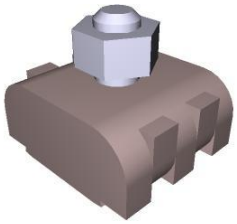 | KVM1750A | COMB TERMINAL BLOCK KIT | Code / Description / Qty / UOM<br>VM1224A0 — 65MY 220MM 2 COLOURS SHRINK TUBE — 0.150 — M<br>VM1750A0 — BRASS COMB CLAMP — 1 — PZ |
| VM2074A | DRIP TRAY FIXING CLIP WITH SCREW |  | KVM1220A | CT/BT DRIP TRAY FIXING CLIPS 4PCS KIT | Code / Description / Qty / UOM<br>VI1220A1 — 4,2X12 TCB SELF-TAPPING SCREW — 4 — PZ<br>VM1220A0 — CLIP TO FIX DRIP TRAY C.T — 4 — PZ<br>VM1224A0 — 65MY 220MM 2 COLOURS SHRINK TUBE — 0.250 — M<br>VM2074A0 — DRIP TRAY FIXING CLIP WITH SCREW — 4 — PZ |
| VM1991A | CHEFTOP E SERIES DRIP TRAY |  | KVM1991A | E SERIES CHEFTOP DRIP TRAY | Code / Description / Qty / UOM<br>VM1220A0 — CLIP TO FIX DRIP TRAY C.T — 4 — PZ<br>VM1794A0 — 250X4.8 PA66 BLACK CLAMP — 2 — PZ<br>VM1991A0 — CHEFTOP E SERIES DRIP TRAY — 1 — PZ<br>VM2074A0 — DRIP TRAY FIXING CLIP WITH SCREW — 4 — PZ<br>VM2103A0 — CLAMP LOCK — 2 — PZ |
| VM2035A | DRAIN PIPE SUPPORT |  | KVM2035A | DRAIN PIPE SUPPORT 2 PCS. KI | Code / Description / Qty / UOM<br>VM1224A0 — 65MY 220MM 2 COLOURS SHRINK TUBE — 0.250 — M<br>VM2035A0 — DRAIN PIPE SUPPORT — 2 — PZ |

## ASM2916C/0.D01 External cover

| COMPONENT | | | SPARE PART | | |
|---|---|---|---|---|---|
| *Code* | *Description* | *Image* | *Code* | *Description* | *Components list* |
| VM2311A | SCREWS COVER |  | KVM2311A | SCREWS COVER PLATE KIT | Code / Description / Qty / UOM<br>VM1224A0 — 65MY 220MM 2 COLOURS SHRINK TUBE — 0.200 — M<br>VM2311A0 — SCREWS COVER — 1 — PZ |
| GN1558A | EXHAUST SEAL |  | K0H7291A | GASKET AND SEALING DISC CHIMNEY KIT | Code / Description / Qty / UOM<br>0H7291A0 — CHIMNEY HOLDING DIS — 1 — PZ<br>GN1558A0 — EXHAUST SEA — 1 — PZ<br>VM1224A0 — 65MY 220MM 2 COLOURS SHRINK TUBE — 0.200 — M |
| 0H7291A | CHIMNEY HOLDING DISC |  | K0H7291A | GASKET AND SEALING DISC CHIMNEY KIT | Code / Description / Qty / UOM<br>0H7291A0 — CHIMNEY HOLDING DIS — 1 — PZ<br>GN1558A0 — EXHAUST SEA — 1 — PZ<br>VM1224A0 — 65MY 220MM 2 COLOURS SHRINK TUBE — 0.200 — M |
| 0H2561A | 6 S. DOOR COUNTERBRACKET |  | 0H2561A0 | 6 S. DOOR COUNTERBRACKET | |
| VI1995A | M5X25 ST.STEEL SCREW | 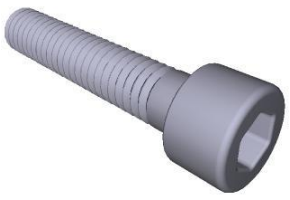 | VI1995A0 | M5X25 ST.STEEL SCREW | |

| COMPONENT | | | SPARE PART | | |
|---|---|---|---|---|---|
| *Code* | *Description* | *Image* | *Code* | *Description* | *Components list* |
| VM2352A | MM LOWER DOOR BRACKET LEFT SCREW COVERI |  | VM2352A0 | MM LOWER DOOR BRACKET LEFT SCREW COVERI | |
| VM2353A | MM LOWER DOOR BRACKET RIGHT SCREW COVERI |  | VM2353A0 | MM LOWER DOOR BRACKET RIGHT SCREW COVERI | |
| VM1240A | NYLON SUPPORT CAP |  | KVM1240A | 4 PCS COUNTER BRACKET SUPPORT CAP KIT | Code / Description / Qty / UOM<br>VM1224A0 — 65MY 220MM 2 COLOURS SHRINK TUBE — 0.200 — M<br>VM1240A0 — NYLON SUPPORT CAP — 4 — PZ |
| VM2273A | MM DOOR LEFT LOWER BRACKET |  | KVM2273A | MIND.MAPS DOOR LOWER LEFT BRACKET KIT | Code / Description / Qty / UOM<br>0H7330A0 — DOOR LOWER BRACKET WASHER — 2 — PZ<br>VI1995A0 — M5X25 ST.STEEL SCREW — 4 — PZ<br>VM1224A0 — 65MY 220MM 2 COLOURS SHRINK TUBE — 0.300 — M<br>VM2273A1 — MM DOOR LEFT LOWER BRACKET — 1 — PZ<br>VM2352A0 — MM LOWER DOOR BRACKET LEFT SCREW COVERI — 1 — PZ<br>VM2352A0 — MM LOWER DOOR BRACKET LEFT SCREW COVERI — 1 — PZ |

| COMPONENT | | | SPARE PART | | |
|---|---|---|---|---|---|
| *Code* | *Description* | *Image* | *Code* | *Description* | *Components list* |
| VM2273A | MM DOOR LEFT LOWER BRACKET |  | KVM2273A | MIND.MAPS DOOR LOWER LEFT BRACKET KIT | Code / Description / Qty / UOM<br>VM2353A0 — MM LOWER DOOR BRACKET RIGHT SCREW COVERI — 1 — PZ<br>VM2353A0 — MM LOWER DOOR BRACKET RIGHT SCREW COVERI — 1 — PZ |
| PD1074A | H=100 SQUARE FOO |  | KPD1074A | MIND.MAPS H100 FOOT KIT | Code / Description / Qty / UOM<br>PD1074A0 — H=100 SQUARE FOO — 1 — PZ<br>PD1075A0 — FOOT LOCKING BRACKET — 1 — PZ<br>PD1075A1 — PD1074 FOOT LOCKING BRACKET — 1 — PZ<br>VI1220A1 — 4,2X12 TCB SELF-TAPPING SCREW — 5 — PZ<br>VM1224A0 — 65MY 220MM 2 COLOURS SHRINK TUBE — 0.300 — M |
| PD1075A | PD1074 FOOT LOCKING BRACKET |  | KPD1075A | OVEN FOOT STOPPING BRACKET KIT | Code / Description / Qty / UOM<br>PD1075A0 — FOOT LOCKING BRACKET — 4 — PZ<br>PD1075A1 — PD1074 FOOT LOCKING BRACKET — 4 — PZ<br>VI1950A0 — ST. STEEL 4,2X13 TCB SELF-DRILLING SCREW — 8 — PZ |
| 0H1019A | BRACKET FOR CHEFTOP H100 FEE |  | 0H1019A2 | BRACKET FOR CHEFTOP H100 FEE | |

## ASM2916C/0.D01 External cover

| COMPONENT | | | SPARE PART | | |
|---|---|---|---|---|---|
| *Code* | *Description* | *Image* | *Code* | *Description* | *Components list* |
| VM2450A | THROUG-WALL CONNECTION 3 PIPES |  | KVM2450A | 3 PIPES THROUGH-WALL CONNECTION KIT | Code / Description / Qty / UOM<br>VM1224A0 — 65MY 220MM 2 COLOURS SHRINK TUBE — 0.200 — M<br>VM2450A0 — THROUG-WALL CONNECTION 3 PIPES — 1 — PZ<br>VM2450A0 — THROUG-WALL CONNECTION 3 PIPES — 1 — PZ |
| 0D2295A | GN1-1 XEVC EXTERNAL COVER |  | 0D2295A0 | GN1-1 XEVC EXTERNAL COVER | |
| 0E1350C | GN1-1 XEVC EXTERNAL BOTTOM PANEL | 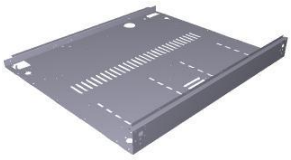 | 0E1350C0 | GN1-1 XEVC EXTERNAL BOTTOM PANEL | |
| TR1136A | 330°C 1 POLE SAFETY THERMOSTAT |  | KTR1136A | 330°C SAFETY THERMOSTAT KIT | Code / Description / Qty / UOM<br>0H7030A0 — THERMOSTAT BULB INLET COVER — 1 — PZ<br>GN1531A0 — THERMOSTAT BULB INLET SEALING — 1 — PZ<br>MOV0011A0 — HOOD RING GASKET GN1110A2 — 0.100 — PZ<br>SL1045A0 — S57 BLACK SILICONE - 80ML CARTRIDGE — 1 — PZ<br>TR1136A0 — 330°C 1 POLE SAFETY THERMOSTAT — 1 — PZ<br>VI1220A1 — 4,2X12 TCB SELF-TAPPING SCREW — 3 — PZ |

| COMPONENT | | | SPARE PART | | |
|---|---|---|---|---|---|
| *Code* | *Description* | *Image* | *Code* | *Description* | *Components list* |
| VM2249A | COOKING CHAMBER FRONT CORNER |  | KVM2249A | CHAMBER FRONT PROFILE CORNER KIT | Code / Description / Qty / UOM<br>VM1224A0 — 65MY 220MM 2 COLOURS SHRINK TUBE — 0.150 — M<br>VM2249A0 — COOKING CHAMBER FRONT CORNER — 1 — PZ |
| 0F1496A | XEVC-0511-E BACK PANEL |  | 0F1496A0 | XEVC-0511-E BACK PANEL | |
| 0D2298A | XEVC-0511 LEFT SIDE PANEL |  | 0D2298A2 | XEVC-0511 LEFT SIDE PANEL | |
| 0D2299A | XEVC-0511 EXTERNAL RIGHT SIDE |  | 0D2299A2 | XEVC-0511 EXTERNAL RIGHT SIDE | |
| VM1118A | DET&RINSE PLUS TANK LEFT GUIDE |  | KVM1118A | DET&RINSE TANK LEFT GUIDE KIT FOR MM | Code / Description / Qty / UOM<br>VI1220A1 — 4,2X12 TCB SELF-TAPPING SCREW — 2 — PZ<br>VM1118A0 — DET&RINSE PLUS TANK LEFT GUIDE — 1 — PZ |

| COMPONENT | | | SPARE PART | | |
|---|---|---|---|---|---|
| *Code* | *Description* | *Image* | *Code* | *Description* | *Components list* |
| VM1119A | DET&RINSE PLUS TANK RIGHT GUIDE |  | KVM1119A | DET&RINSE TANK RIGHT GUIDE KIT FOR MM | Code / Description / Qty / UOM<br>VI1220A1 — 4,2X12 TCB SELF-TAPPING SCREW — 2 — PZ<br>VM1119A0 — DET&RINSE PLUS TANK RIGHT GUIDE — 1 — PZ |
| SB1015A | 4L DETERGENT TAN |  | KSB1015A | 4L DETERGENT TANK KIT | Code / Description / Qty / UOM<br>IP1385A1 — CORNER POLYSTYRENE PACKING 110X80X2000 — 1.200 — M<br>IP1410A0 — POLYSTYRENE PACKING TO PROTECT — 2 — PZ<br>SB1015A2 — 4L DETERGENT TANK — 1 — PZ<br>VM1059A1 — HEAT SHRINK FILM H800 — 1.200 — M |
| VL1026A | BEND FOR DRAIN PIPE |  | KVL1026A | DRAIN PIPE BEND KI | Code / Description / Qty / UOM<br>GN1400A0 — U-TRAP SEAL — 1 — PZ<br>VL1026A0 — BEND FOR DRAIN PIPE — 1 — PZ<br>VM1224A0 — 65MY 220MM 2 COLOURS SHRINK TUBE — 0.300 — M<br>VM2039A0 — DRAIN BEND FIXING RING — 1 — PZ |
| VM2039A | DRAIN BEND FIXING RING |  | KVL1026A | DRAIN PIPE BEND KI | Code / Description / Qty / UOM<br>GN1400A0 — U-TRAP SEAL — 1 — PZ<br>VL1026A0 — BEND FOR DRAIN PIPE — 1 — PZ<br>VM1224A0 — 65MY 220MM 2 COLOURS SHRINK TUBE — 0.300 — M<br>VM2039A0 — DRAIN BEND FIXING RING — 1 — PZ |
| VN1165A | 230VAC 50/60HZ COOLING DOWN FA |  | KVN1165A | S.5E ADVANCE/MM 230V COOLING FAN KIT | Code / Description / Qty / UOM<br>MOV0017A0 — HOOD RING GASKET GN1110A2 — 0.100 — PZ<br>VI1099A0 — SELF-DRILLING SCREW 4.8X13 TCB+ Z — 4 — PZ<br>VM1555A2 — CT BT COOLING FAN SUPPORT — 1 — PZ |

| COMPONENT | | | SPARE PART | | |
|---|---|---|---|---|---|
| *Code* | *Description* | *Image* | *Code* | *Description* | *Components list* |
| VN1165A | 230VAC 50/60HZ COOLING DOWN FA |  | KVN1165A | S.5E ADVANCE/MM 230V COOLING FAN KIT | Code: VN1165A0 — Description: 230VAC 50/60HZ COOLING DOWN FAN — Qty: 1 — UOM: PZ<br>Code: VN1165A0 — Description: 230VAC 50/60HZ COOLING DOWN FAN — Qty: 1 — UOM: PZ |
| VM1555A | CT BT COOLING FAN SUPPORT |  | KVN1165A | S.5E ADVANCE/MM 230V COOLING FAN KIT | Code: MOV0017A0 — Description: HOOD RING GASKET GN1110A2 — Qty: 0.100 — UOM: PZ<br>Code: VI1099A0 — Description: SELF-DRILLING SCREW 4.8X13 TCB+ Z — Qty: 4 — UOM: PZ<br>Code: VM1555A2 — Description: CT BT COOLING FAN SUPPORT — Qty: 1 — UOM: PZ<br>Code: VN1165A0 — Description: 230VAC 50/60HZ COOLING DOWN FAN — Qty: 1 — UOM: PZ<br>Code: VN1165A0 — Description: 230VAC 50/60HZ COOLING DOWN FAN — Qty: 1 — UOM: PZ |
| | | | KVN1164A | S.5/5E 12VDC COOLING DOWN FAN KIT | Code: VI1099A0 — Description: SELF-DRILLING SCREW 4.8X13 TCB+ Z — Qty: 4 — UOM: PZ<br>Code: VM1555A2 — Description: CT BT COOLING FAN SUPPORT — Qty: 1 — UOM: PZ<br>Code: VN1164A0 — Description: 12VDC COOLING DONW FAN — Qty: 1 — UOM: PZ<br>Code: VN1164A0 — Description: 12VDC COOLING DONW FAN — Qty: 1 — UOM: PZ |
| VM1556A | XBC-XVC COOLING FAN GUARD |  | KVM1556A | XBC-XVC COOLING FAN GUARD KIT | Code: VM1556A0 — Description: XBC-XVC COOLING FAN GUARD — Qty: 1 — UOM: PZ |

| COMPONENT | | | SPARE PART | | |
|---|---|---|---|---|---|
| *Code* | *Description* | *Image* | *Code* | *Description* | *Components list* |
| EL1438A | BARBED STEAM SOLENOID VALVE 5+9 |  | KEL1438A | 5+9 BARBED 6 STEAM SOLENOID VALVE KIT | Code / Description / Qty / UOM<br>EL1438A0 BARBED STEAM SOLENOID VALVE 5+9 1 PZ<br>RC1018A0 ZINC PLATED D12 ELASTIC CLAMP 2 PZ<br>VM1224A0 65MY 220MM 2 COLOURS SHRINK TUBE 0.250 M |
| RC1414A | D12 HOSE CLAMP | 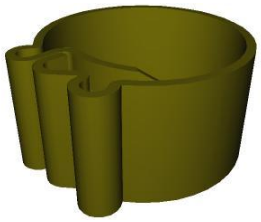 | RC1414A0 | D12 HOSE CLAMP | |
| TB2869A | |  | TB2869A0 | | |
| VL1183A | | 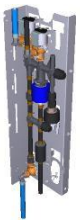 | KVL1101A | EUR 1 ROTOR ARM PLUS CLEANING SYSTEM KIT | Code / Description / Qty / UOM<br>0H2143A0 LAMIERA BLOCCA VNR VL1128 1 PZ<br>0H7820A0 PLUS WASHING SY SUPPORT WITH STEAM VALVE 1 PZ<br>EL1252A1 1 WAY WATER VALVE + J.G. CONNECTION 1 PZ<br>EL1424A0 D8 CONNECTION WATER SOLENOID VALVE 1 PZ<br>EL1424B0 JG D8- D6 PIPE HOLDER WATER SOLENOID 1 PZ |

| COMPONENT | | | SPARE PART | | |
|---|---|---|---|---|---|
| *Code* | *Description* | *Image* | *Code* | *Description* | *Components list* |
| VL1183A | |  | KVL1101A | EUR 1 ROTOR ARM PLUS CLEANING SYSTEM KIT | |

| Code | Description | Qty | UOM |
|---|---|---|---|
| EL1436A0 | H2O SOLENOID JG D8 CHECK VALVE | 1 | PZ |
| EL1436B0 | JG D8-BARBED D6 NRV WATER SOLENOID | 1 | PZ |
| GN1526A0 | INT. D.=6.9 TH=1.8 O-RIN | 1 | PZ |
| RC1019A0 | D=10 ELASTIC CLAMP | 12 | PZ |
| RC1130A0 | 130X2,6 CLAM | 1 | PZ |
| RC1242A0 | D=10 CLOSED CAP | 2 | PZ |
| RC1356A0 | "STRAIGHT THREADED FEMALE END 8X1/4"" BS | 1 | PZ |
| TB2820A0 | 6X10 EPDM PIPE FOR WASHING SYSTEM | 1.410 | M |
| VI1220A1 | 4,2X12 TCB SELF-TAPPING SCREW | 3 | PZ |
| VL1019A0 | VIBRATION PUMP | 1 | PZ |
| VL1064A0 | WASHING SYSTEM OUTLETS DISTRIBUTOR | 1 | PZ |
| VL1065A1 | 1/4 MALE N.O. PRESSURE SWITCH | 1 | PZ |
| VL1067A0 | WASHING SYSTEM INLETS DISTRIBUTOR | 1 | PZ |
| VL1102A1 | DETERGENT LINE FILTER + BARBED VNR 6 MM | 1 | PZ |
| VL1128A0 | D6 BARBED CHECK VALVE | 1 | PZ |
| VL1128A1 | D6 BARBED CHECK VALVE | 1 | PZ |
| VM2172A0 | PUMP-WITH-CIRCUIT LOCKING PIN | 1 | PZ |

## ASM2916C/0.D01 External cover

| COMPONENT | | | SPARE PART | | |
|---|---|---|---|---|---|
| *Code* | *Description* | *Image* | *Code* | *Description* | *Components list* |
| GN1526A | INT. D.=6.9 TH=1.8 O-RING |  | KGN1526A | O-RING INT D6.9 THICK1.8 10PCS KIT | Code: GN1526A — Description: INT. D.=6.9 TH=1.8 O-RIN — Qty: 10 — UOM: PZ |
| RC1019A | D=10 ELASTIC CLAM | 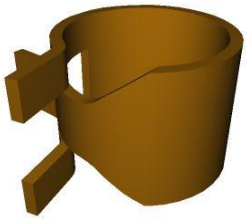 | KRC1019A | Ø10 ZINC PLATED ELASTIC CLAMP 15 PCS KIT | Code: RC1019A0 — Description: D=10 ELASTIC CLAMP — Qty: 17 — UOM: PZ<br>Code: VM1224A0 — Description: 65MY 220MM 2 COLOURS SHRINK TUBE — Qty: 0.200 — UOM: M |
| VL1102A | DETERGENT LINE FILTER + BARBED VNR 6 MM |  | KVL1102A | DETERGENT FILTER + NRV KIT | Code: RC1019A0 — Description: D=10 ELASTIC CLAMP — Qty: 5 — UOM: PZ<br>Code: TB2820A0 — Description: 6X10 EPDM PIPE FOR WASHING SYSTEM — Qty: 0.710 — UOM: M<br>Code: VL1102A1 — Description: DETERGENT LINE FILTER + BARBED VNR 6 MM — Qty: 1 — UOM: PZ<br>Code: VM1224A0 — Description: 65MY 220MM 2 COLOURS SHRINK TUBE — Qty: 0.300 — UOM: M |
| TB3004A | TB2820A L=550MM EPDM BLACK PIPE |  | KTB1343A | TB2820A0 6X10 EPM PIPE 3M KIT | Code: TB2820A0 — Description: 6X10 EPDM PIPE FOR WASHING SYSTEM — Qty: 3 — UOM: M |
| TB3005B | TB3132A L=550MM EPDM WHITE-BLUE PIPE |  | KTB3132A | WHITE-BLU 6X12 REINFORCED PIPE 3M KIT | Code: TB3132A0 — Description: WHITE-BLUE EPDM TEXTILE BRAID HOSE 6X12 — Qty: 3 — UOM: M<br>Code: VM1794A0 — Description: 250X4.8 PA66 BLACK CLAMP — Qty: 1 — UOM: PZ |

| COMPONENT | | | SPARE PART | | |
|---|---|---|---|---|---|
| *Code* | *Description* | *Image* | *Code* | *Description* | *Components list* |
| TB3225B | TB2820A-TANK-WAS HYNG SYS CONNECTION |  | KTB1343A | TB2820A0 6X10 EPM PIPE 3M KIT | Code: TB2820A0 — Description: 6X10 EPDM PIPE FOR WASHING SYSTEM — Qty: 3 — UOM: M |
| 0H2354A | XEVC-XEVL WASHING CIRCUIT PLATE |  | 0H2354A0 | XEVC-XEVL WASHING CIRCUIT PLATE | |
| EL1440A | WATER SELF CLEANING VALVE | 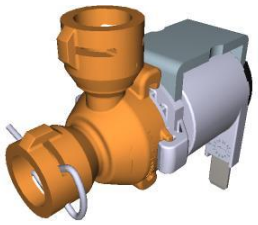 | KVL1187A | 3 ROTOR ARMS PLUS EU CLEANING SYSTEM KIT | Code: 0H2143A0 — Description: LAMIERA BLOCCA VNR VL1128 — Qty: 3 — UOM: PZ<br>Code: 0H2168A0 — Description: — Qty: 1 — UOM: PZ<br>Code: 0H2354A0 — Description: XEVC-XEVL WASHING CIRCUIT PLAT — Qty: 1 — UOM: PZ<br>Code: EL1120A0 — Description: D8-D6 FEMALE STRAIGHT INTERM. CONNECTION — Qty: 1 — UOM: PZ<br>Code: EL1220A0 — Description: JG STRAIGHT CONNECTION Ø8F-Ø8F — Qty: 2 — UOM: PZ<br>Code: EL1440A0 — Description: WATER SELF CLEANING VALVE — Qty: 4 — UOM: PZ<br>Code: GN1526A0 — Description: INT. D.=6.9 TH=1.8 O-RIN — Qty: 9 — UOM: PZ<br>Code: RC1018A0 — Description: ZINC PLATED D12 ELASTIC CLAMP — Qty: 10 — UOM: PZ<br>Code: RC1019A0 — Description: D=10 ELASTIC CLAMP — Qty: 22 — UOM: PZ<br>Code: RC1130A0 — Description: 130X2,6 CLAM — Qty: 4 — UOM: PZ<br>Code: RC1131A0 — Description: 200X2.6 BLACK CLAMP — Qty: 3 — UOM: PZ<br>Code: RC1242A0 — Description: D=10 CLOSED CAP — Qty: 2 — UOM: PZ<br>Code: RC1310A0 — Description: 140X4 CLAMP WITH CLIP — Qty: 1 — UOM: PZ<br>Code: RC1356A0 — Description: "STRAIGHT THREADED FEMALE END 8X1/4"" BS — Qty: 1 — UOM: PZ |

| COMPONENT | | | SPARE PART | | |
|---|---|---|---|---|---|
| *Code* | *Description* | *Image* | *Code* | *Description* | *Components list* |
| EL1440A | WATER SELF CLEANING VALVE | 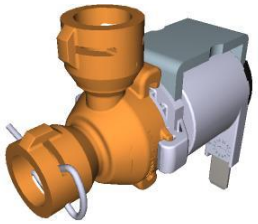 | KVL1187A | 3 ROTOR ARMS PLUS EU CLEANING SYSTEM KIT | |

| Code | Description | Qty | UOM |
|---|---|---|---|
| TB2820A0 | 6X10 EPDM PIPE FOR WASHING SYSTEM | 1.510 | M |
| TB3132A0 | WHITE-BLUE EPDM TEXTILE BRAID HOSE 6X12 | 1.210 | M |
| VI1220A1 | 4,2X12 TCB SELF-TAPPING SCREW | 3 | PZ |
| VL1019A0 | VIBRATION PUMP | 1 | PZ |
| VL1046A1 | D6 PIPE HOLDER - D6 J.G. TERMINAL | 3 | PZ |
| VL1047A1 | D6 PIPE HOLDER - D8 J.G. TERMINAL | 1 | PZ |
| VL1064A0 | WASHING SYSTEM OUTLETS DISTRIBUTOR | 1 | PZ |
| VL1065A1 | 1/4 MALE N.O. PRESSURE SWITCH | 1 | PZ |
| VL1067A0 | WASHING SYSTEM INLETS DISTRIBUTOR | 1 | PZ |
| VL1092A0 | WASHING SYSTEM OUTLET DOUBLE DISTRIBUTOR | 1 | PZ |
| VL1102A1 | DETERGENT LINE FILTER + BARBED VNR 6 MM | 1 | PZ |
| VL1127A1 | 6MM BARBED T-SHAPED FITTING | 2 | PZ |
| VL1128A0 | D6 BARBED CHECK VALVE | 3 | PZ |
| VL1128A1 | D6 BARBED CHECK VALVE | 3 | PZ |
| VL1165A0 | BB6-AR6 STRAIGHT FITTING | 4 | PZ |
| VL1166A0 | BB6-AR6 L FITTING | 4 | PZ |
| VL1167A0 | | 1 | PZ |
| VL1167A1 | | 1 | PZ |

| COMPONENT | | | SPARE PART | | |
|---|---|---|---|---|---|
| *Code* | *Description* | *Image* | *Code* | *Description* | *Components list* |
| EL1440A | WATER SELF CLEANING VALVE | 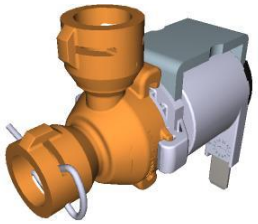 | KVL1187A | 3 ROTOR ARMS PLUS EU CLEANING SYSTEM KIT | |

| Code | Description | Qty | UOM |
|---|---|---|---|
| VL1167A2 | GN21 3 ROTOR ARMS B-B FLOW RESTRICTOR | 1 | PZ |
| VL1174C0 | D1.2 MM CALIBRATED NOZZLE | 1 | PZ |
| VL1185A0 | 2 WAYS PLUS WASHING DISTRIBUTOR | 1 | PZ |
| VL1186A0 | 3 WAYS PLUS WASHING DISTRIBUTOR | 1 | PZ |
| VL1190A0 | PLUS WASHING SYSTEM INLET DISTRIBUTOR | 1 | PZ |
| VM1605A0 | CLIP TWIST LOCK DIAM. 10,2-12,7 MM | 3 | PZ |
| VM2172A0 | PUMP-WITH-CIRCUIT LOCKING PIN | 9 | PZ |

| | | | |
|---|---|---|---|
| KVL1184A | 2 ROTOR ARMS PLUS EU CLEANING SYSTEM KIT | | |

| Code | Description | Qty | UOM |
|---|---|---|---|
| 0H2143A0 | LAMIERA BLOCCA VNR VL1128 | 2 | PZ |
| 0H2168A0 | | 1 | PZ |
| 0H2354A0 | XEVC-XEVL WASHING CIRCUIT PLAT | 1 | PZ |
| EL1220A0 | JG STRAIGHT CONNECTION Ø8F-Ø8F | 3 | PZ |
| EL1440A0 | WATER SELF CLEANING VALVE | 4 | PZ |
| GN1526A0 | INT. D.=6.9 TH=1.8 O-RIN | 9 | PZ |
| RC1018A0 | ZINC PLATED D12 ELASTIC CLAMP | 2 | PZ |
| RC1019A0 | D=10 ELASTIC CLAMP | 21 | PZ |
| RC1130A0 | 130X2,6 CLAM | 7 | PZ |
| RC1131A0 | 200X2.6 BLACK CLAMP | 3 | PZ |
| RC1242A0 | D=10 CLOSED CAP | 2 | PZ |
| RC1356A0 | "STRAIGHT THREADED FEMALE END 8X1/4"" BS | 1 | PZ |

| COMPONENT | | | SPARE PART | | |
|---|---|---|---|---|---|
| *Code* | *Description* | *Image* | *Code* | *Description* | *Components list* |
| EL1440A | WATER SELF CLEANING VALVE | 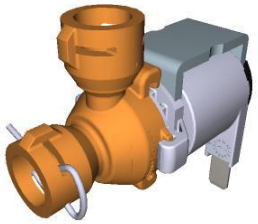 | KVL1184A | 2 ROTOR ARMS PLUS EU CLEANING SYSTEM KIT | |

| Code | Description | Qty | UOM |
|---|---|---|---|
| TB2820A0 | 6X10 EPDM PIPE FOR WASHING SYSTEM | 2.400 | M |
| TB3132A0 | WHITE-BLUE EPDM TEXTILE BRAID HOSE 6X12 | 1.220 | M |
| VL1019A0 | VIBRATION PUMP | 1 | PZ |
| VL1046A1 | D6 PIPE HOLDER - D6 J.G. TERMINAL | 3 | PZ |
| VL1047A1 | D6 PIPE HOLDER - D8 J.G. TERMINAL | 1 | PZ |
| VL1065A1 | 1/4 MALE N.O. PRESSURE SWITCH | 1 | PZ |
| VL1067A0 | WASHING SYSTEM INLETS DISTRIBUTOR | 1 | PZ |
| VL1092A0 | WASHING SYSTEM OUTLET DOUBLE DISTRIBUTOR | 1 | PZ |
| VL1102A1 | DETERGENT LINE FILTER + BARBED VNR 6 MM | 1 | PZ |
| VL1128A0 | D6 BARBED CHECK VALVE | 2 | PZ |
| VL1128A1 | D6 BARBED CHECK VALVE | 2 | PZ |
| VL1141A1 | STRAIGHT CONNECT BB6-BB6 | 1 | PZ |
| VL1165A0 | BB6-AR6 STRAIGHT FITTING | 4 | PZ |
| VL1166A0 | BB6-AR6 L FITTING | 4 | PZ |
| VL1174C0 | D1.2 MM CALIBRATED NOZZLE | 1 | PZ |
| VL1186A0 | 3 WAYS PLUS WASHING DISTRIBUTOR | 1 | PZ |
| VL1190A0 | PLUS WASHING SYSTEM INLET DISTRIBUTOR | 1 | PZ |

| COMPONENT | | | SPARE PART | | |
|---|---|---|---|---|---|
| *Code* | *Description* | *Image* | *Code* | *Description* | *Components list* |
| EL1440A | WATER SELF CLEANING VALVE | 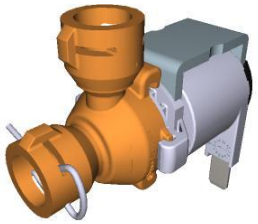 | KVL1184A | 2 ROTOR ARMS PLUS EU CLEANING SYSTEM KIT | |
| | | | KVL1183A | 1 ROTOR ARM PLUS CLEANING SYSTEM KIT | |

| Code | Description | Qty | UOM |
|---|---|---|---|
| VM1605A0 | CLIP TWIST LOCK DIAM. 10,2-12,7 MM | 4 | PZ |
| VM2172A0 | PUMP-WITH-CIRCUIT LOCKING PIN | 9 | PZ |

| Code | Description | Qty | UOM |
|---|---|---|---|
| 0H2143A0 | LAMIERA BLOCCA VNR VL1128 | 2 | PZ |
| 0H2168A1 | | 1 | PZ |
| 0H2354A0 | XEVC-XEVL WASHING CIRCUIT PLAT | 1 | PZ |
| EL1440A0 | WATER SELF CLEANING VALVE | 3 | PZ |
| GN1526A0 | INT. D.=6.9 TH=1.8 O-RIN | 7 | PZ |
| RC1018A0 | ZINC PLATED D12 ELASTIC CLAMP | 2 | PZ |
| RC1019A0 | D=10 ELASTIC CLAMP | 14 | PZ |
| RC1130A0 | 130X2,6 CLAM | 5 | PZ |
| RC1131A0 | 200X2.6 BLACK CLAMP | 2 | PZ |
| RC1242A0 | D=10 CLOSED CAP | 2 | PZ |
| RC1356A0 | "STRAIGHT THREADED FEMALE END 8X1/4"" BS | 1 | PZ |
| TB2820A0 | 6X10 EPDM PIPE FOR WASHING SYSTEM | 1.410 | M |
| TB3132A0 | WHITE-BLUE EPDM TEXTILE BRAID HOSE 6X12 | 0.770 | M |
| VI1220A1 | 4,2X12 TCB SELF-TAPPING SCREW | 3 | PZ |
| VL1019A0 | VIBRATION PUMP | 1 | PZ |
| VL1047A1 | D6 PIPE HOLDER - D8 J.G. TERMINAL | 1 | PZ |
| VL1065A1 | 1/4 MALE N.O. PRESSURE SWITCH | 1 | PZ |

| COMPONENT | | | SPARE PART | | |
|---|---|---|---|---|---|
| *Code* | *Description* | *Image* | *Code* | *Description* | *Components list* |
| EL1440A | WATER SELF CLEANING VALVE | 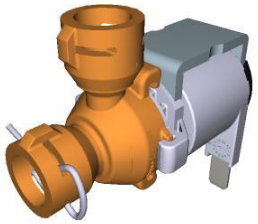 | KVL1183A | 1 ROTOR ARM PLUS CLEANING SYSTEM KIT | |

| Code | Description | Qty | UOM |
|---|---|---|---|
| VL1102A1 | DETERGENT LINE FILTER + BARBED VNR 6 MM | 1 | PZ |
| VL1128A0 | D6 BARBED CHECK VALVE | 2 | PZ |
| VL1128A1 | D6 BARBED CHECK VALVE | 2 | PZ |
| VL1165A0 | BB6-AR6 STRAIGHT FITTING | 1 | PZ |
| VL1166A0 | BB6-AR6 L FITTING | 3 | PZ |
| VL1174C0 | D1.2 MM CALIBRATED NOZZLE | 1 | PZ |
| VL1185A0 | 2 WAYS PLUS WASHING DISTRIBUTOR | 1 | PZ |
| VL1190A0 | PLUS WASHING SYSTEM INLET DISTRIBUTOR | 1 | PZ |
| VM1605A0 | CLIP TWIST LOCK DIAM. 10,2-12,7 MM | 3 | PZ |
| VM2172A0 | PUMP-WITH-CIRCUIT LOCKING PIN | 7 | PZ |

| | | | |
|---|---|---|---|
| KVL1182A | ONE CLEANING SYSTEM KIT (0311 EXC.) | | |

| Code | Description | Qty | UOM |
|---|---|---|---|
| 0H2143A0 | LAMIERA BLOCCA VNR VL1128 | 2 | PZ |
| 0H2202A1 | ONE WASHING WITH STEAM VALVE SUPPORT | 1 | PZ |
| EL1440A0 | WATER SELF CLEANING VALVE | 1 | PZ |
| GN1526A0 | INT. D.=6.9 TH=1.8 O-RIN | 3 | PZ |
| RC1018A0 | ZINC PLATED D12 ELASTIC CLAMP | 1 | PZ |
| RC1019A0 | D=10 ELASTIC CLAMP | 14 | PZ |
| RC1130A0 | 130X2,6 CLAM | 2 | PZ |
| RC1242A0 | D=10 CLOSED CAP | 2 | PZ |

| COMPONENT | | | SPARE PART | | |
|---|---|---|---|---|---|
| *Code* | *Description* | *Image* | *Code* | *Description* | *Components list* |
| EL1440A | WATER SELF CLEANING VALVE | 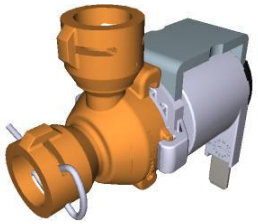 | KVL1182A | ONE CLEANING SYSTEM KIT (0311 EXC.) | |

| Code | Description | Qty | UOM |
|---|---|---|---|
| TB2820A0 | 6X10 EPDM PIPE FOR WASHING SYSTEM | 1.410 | M |
| TB3132A0 | WHITE-BLUE EPDM TEXTILE BRAID HOSE 6X12 | 0.670 | M |
| VI1220A1 | 4,2X12 TCB SELF-TAPPING SCREW | 1 | PZ |
| VL1019A0 | VIBRATION PUMP | 1 | PZ |
| VL1047A1 | D6 PIPE HOLDER - D8 J.G. TERMINAL | 1 | PZ |
| VL1054B0 | ONE WASHING SYS INLET DISTRIBUTOR | 1 | PZ |
| VL1102A1 | DETERGENT LINE FILTER + BARBED VNR 6 MM | 1 | PZ |
| VL1128A0 | D6 BARBED CHECK VALVE | 2 | PZ |
| VL1128A1 | D6 BARBED CHECK VALVE | 2 | PZ |
| VL1165A0 | BB6-AR6 STRAIGHT FITTING | 1 | PZ |
| VL1166A0 | BB6-AR6 L FITTING | 1 | PZ |
| VL1174C0 | D1.2 MM CALIBRATED NOZZLE | 1 | PZ |
| VL1191A0 | ONE WASHING DISTRIBUTOR OUTLETS KIT | 1 | PZ |
| VM1605A0 | CLIP TWIST LOCK DIAM. 10,2-12,7 MM | 3 | PZ |
| VM2172A0 | PUMP-WITH-CIRCUIT LOCKING PIN | 2 | PZ |

| | | | |
|---|---|---|---|
| KEL1440A | SELF CLEANING WATER VALVE KIT | | |

| Code | Description | Qty | UOM |
|---|---|---|---|
| EL1440A0 | WATER SELF CLEANING VALVE | 1 | PZ |
| GN1526A0 | INT. D.=6.9 TH=1.8 O-RIN | 2 | PZ |
| RC1131A0 | 200X2.6 BLACK CLAMP | 1 | PZ |
| VM1224A0 | 65MY 220MM 2 COLOURS SHRINK TUBE | 0.250 | M |

## ASM2916C/0.D01 External cover

| COMPONENT | | | SPARE PART | | |
|---|---|---|---|---|---|
| *Code* | *Description* | *Image* | *Code* | *Description* | *Components list* |
| VL1166A | BB6-AR6 L FITTING |  | KVL2618A | 2 ROTOR ARMS ONE CLEANING SYSTEM KIT | |

| Code | Description | Qty | UOM |
|---|---|---|---|
| 0H2202A1 | ONE WASHING WITH STEAM VALVE SUPPORT | 2 | PZ |
| CE1030A0 | FEMALE FASTON COVER 6.3X0.8 0,5-1MMQ | 4 | PZ |
| CE1395A0 | 6,3 X 0,8 İMALE FASTO | 2 | PZ |
| CE1545A0 | BLUE UNIP AWG18 ST.3135 WIRE | 1 | M |
| CE1570A0 | WHITE UNIP AWG18 ST.3135 WIRE | 1 | M |
| CE1660A0 | 6,3X0,8 FEMALE FASTON COVE | 4 | PZ |
| CE1661A0 | MALE FASTON COVER 6,3X0, | 2 | PZ |
| EL1020A1 | D8 INTERMEDIAT E T-SHAPED FITTING | 1 | PZ |
| EL1440A0 | WATER SELF CLEANING VALVE | 2 | PZ |
| GN1526A0 | INT. D.=6.9 TH=1.8 O-RIN | 6 | PZ |
| IP1385A1 | CORNER POLYSTYREN E PACKING 110X80X2000 | 0.500 | M |
| RC1018A0 | ZINC PLATED D12 ELASTIC CLAMP | 4 | PZ |
| RC1019A0 | D=10 ELASTIC CLAMP | 31 | PZ |
| RC1130A0 | 130X2,6 CLAM | 4 | PZ |
| RC1242A0 | D=10 CLOSED CAP | 4 | PZ |
| TB2820A0 | 6X10 EPDM PIPE FOR WASHING SYSTEM | 2.920 | M |
| TB3132A0 | WHITE-BLUE EPDM TEXTILE BRAID HOSE 6X12 | 1.340 | M |
| VI1220A1 | 4,2X12 TCB SELF-TAPPIN G SCREW | 2 | PZ |

UNOX

## ASM2916C/0.D01 External cover

| COMPONENT | | | SPARE PART | | |
|---|---|---|---|---|---|
| *Code* | *Description* | *Image* | *Code* | *Description* | *Components list* |
| VL1166A | BB6-AR6 L FITTING |  | KVL2618A | 2 ROTOR ARMS ONE CLEANING SYSTEM KIT | |

| Code | Description | Qty | UOM |
|---|---|---|---|
| VL1019A0 | VIBRATION PUMP | 2 | PZ |
| VL1047A1 | D6 PIPE HOLDER - D8 J.G. TERMINAL | 2 | PZ |
| VL1054B0 | ONE WASHING SYS INLET DISTRIBUTOR | 2 | PZ |
| VL1102A1 | DETERGENT LINE FILTER + BARBED VNR 6 MM | 2 | PZ |
| VL1127A1 | 6MM BARBED T-SHAPED FITTING | 1 | PZ |
| VL1128A1 | D6 BARBED CHECK VALVE | 4 | PZ |
| VL1165A0 | BB6-AR6 STRAIGHT FITTING | 2 | PZ |
| VL1166A0 | BB6-AR6 L FITTING | 2 | PZ |
| VL1174C0 | D1.2 MM CALIBRATED NOZZLE | 2 | PZ |
| VL1191A0 | ONE WASHING DISTRIBUTOR OUTLETS KIT | 2 | PZ |
| VM2172A0 | PUMP-WITH-CIRCUIT LOCKING PIN | 4 | PZ |

| | | | |
|---|---|---|---|
| KVL1225A | US HOOD WASHING SYSTEM KIT | | |

| Code | Description | Qty | UOM |
|---|---|---|---|
| 0H2213A1 | | 1 | PZ |
| EL1450A0 | US SELF-CLEANING WATER SOLENOID | 2 | PZ |
| GN1526A0 | INT. D.=6.9 TH=1.8 O-RIN | 5 | PZ |
| RC1018A0 | ZINC PLATED D12 ELASTIC CLAMP | 5 | PZ |
| RC1019A0 | D=10 ELASTIC CLAMP | 16 | PZ |
| RC1131A0 | 200X2.6 BLACK CLAMP | 1 | PZ |
| RC1242A0 | D=10 CLOSED CAP | 2 | PZ |
| TB2820A0 | 6X10 EPDM PIPE FOR WASHING SYSTEM | 2.240 | M |

| COMPONENT | | | SPARE PART | | |
|---|---|---|---|---|---|
| *Code* | *Description* | *Image* | *Code* | *Description* | *Components list* |
| VL1166A | BB6-AR6 L FITTING |  | KVL1225A | US HOOD WASHING SYSTEM KIT | |

| Code | Description | Qty | UOM |
|---|---|---|---|
| TB3132A0 | WHITE-BLUE EPDM TEXTILE BRAID HOSE 6X12 | 0.440 | M |
| VI1220A1 | 4,2X12 TCB SELF-TAPPING SCREW | 3 | PZ |
| VL1019A0 | VIBRATION PUMP | 1 | PZ |
| VL1047A1 | D6 PIPE HOLDER - D8 J.G. TERMINAL | 1 | PZ |
| VL1054B0 | ONE WASHING SYS INLET DISTRIBUTOR | 1 | PZ |
| VL1102A1 | DETERGENT LINE FILTER + BARBED VNR 6 MM | 1 | PZ |
| VL1127A1 | 6MM BARBED T-SHAPED FITTING | 1 | PZ |
| VL1128A1 | D6 BARBED CHECK VALVE | 2 | PZ |
| VL1165A0 | BB6-AR6 STRAIGHT FITTING | 2 | PZ |
| VL1166A0 | BB6-AR6 L FITTING | 2 | PZ |
| VL1174C0 | D1.2 MM CALIBRATED NOZZLE | 1 | PZ |
| VL1191A0 | ONE WASHING DISTRIBUTOR OUTLETS KIT | 1 | PZ |
| VM1605A0 | CLIP TWIST LOCK DIAM. 10,2-12,7 MM | 2 | PZ |
| VM2172A0 | PUMP-WITH-CIRCUIT LOCKING PIN | 5 | PZ |

| | | | |
|---|---|---|---|
| KVL1222A | EUR 0311 ONE PLUS CLEANING SYSTEM KIT | | |

| Code | Description | Qty | UOM |
|---|---|---|---|
| 0H2486A0 | | 1 | PZ |
| EL1440A0 | WATER SELF CLEANING VALVE | 1 | PZ |
| GN1526A0 | INT. D.=6.9 TH=1.8 O-RIN | 3 | PZ |
| RC1018A0 | ZINC PLATED D12 ELASTIC CLAMP | 2 | PZ |

## ASM2916C/0.D01 External cover

| COMPONENT | | | SPARE PART | | |
|---|---|---|---|---|---|
| *Code* | *Description* | *Image* | *Code* | *Description* | *Components list* |
| VL1166A | BB6-AR6 L FITTING |  | KVL1222A | EUR 0311 ONE PLUS CLEANING SYSTEM KIT | |

| Code | Description | Qty | UOM |
|---|---|---|---|
| RC1019A0 | D=10 ELASTIC CLAMP | 14 | PZ |
| RC1242A0 | D=10 CLOSED CAP | 2 | PZ |
| TB2820A0 | 6X10 EPDM PIPE FOR WASHING SYSTEM | 1.460 | M |
| TB3132A0 | WHITE-BLUE EPDM TEXTILE BRAID HOSE 6X12 | 0.670 | M |
| VI1220A1 | 4,2X12 TCB SELF-TAPPING SCREW | 4 | PZ |
| VL1019A0 | VIBRATION PUMP | 1 | PZ |
| VL1047A1 | D6 PIPE HOLDER - D8 J.G. TERMINAL | 1 | PZ |
| VL1054B0 | ONE WASHING SYS INLET DISTRIBUTOR | 1 | PZ |
| VL1102A1 | DETERGENT LINE FILTER + BARBED VNR 6 MM | 1 | PZ |
| VL1128A1 | D6 BARBED CHECK VALVE | 2 | PZ |
| VL1165A0 | BB6-AR6 STRAIGHT FITTING | 1 | PZ |
| VL1166A0 | BB6-AR6 L FITTING | 1 | PZ |
| VL1174C0 | D1.2 MM CALIBRATED NOZZLE | 1 | PZ |
| VL1191A0 | ONE WASHING DISTRIBUTOR OUTLETS KIT | 1 | PZ |
| VM2172A0 | PUMP-WITH-CIRCUIT LOCKING PIN | 3 | PZ |

| | | | |
|---|---|---|---|
| KVL1213A | US PLUS COMPACT WASHING SYSTEM KIT | | |

| Code | Description | Qty | UOM |
|---|---|---|---|
| 0H2428A0 | | 1 | PZ |
| EL1450A0 | US SELF-CLEANING WATER SOLENOID | 3 | PZ |

UNOX

## ASM2916C/0.D01 External cover

| COMPONENT | | | SPARE PART | | |
|---|---|---|---|---|---|
| *Code* | *Description* | *Image* | *Code* | *Description* | *Components list* |
| VL1166A | BB6-AR6 L FITTING |  | KVL1213A | US PLUS COMPACT WASHING SYSTEM KIT | |

| Code | Description | Qty | UOM |
|---|---|---|---|
| GN1312A0 | RUBBER CABLE-PASSING DE=26 DI=15 SP=10 | 1 | PZ |
| GN1526A0 | INT. D.=6.9 TH=1.8 O-RIN | 7 | PZ |
| RC1018A0 | ZINC PLATED D12 ELASTIC CLAMP | 3 | PZ |
| RC1019A0 | D=10 ELASTIC CLAMP | 14 | PZ |
| RC1130A0 | 130X2,6 CLAM | 1 | PZ |
| RC1131A0 | 200X2.6 BLACK CLAMP | 1 | PZ |
| RC1242A0 | D=10 CLOSED CAP | 2 | PZ |
| RC1356A0 | "STRAIGHT THREADED FEMALE END 8X1/4"" BS | 1 | PZ |
| TB2820A0 | 6X10 EPDM PIPE FOR WASHING SYSTEM | 0.790 | M |
| TB3132A0 | WHITE-BLUE EPDM TEXTILE BRAID HOSE 6X12 | 1.400 | M |
| VI1220A1 | 4,2X12 TCB SELF-TAPPING SCREW | 3 | PZ |
| VL1019A0 | VIBRATION PUMP | 1 | PZ |
| VL1047A1 | D6 PIPE HOLDER - D8 J.G. TERMINAL | 1 | PZ |
| VL1054B0 | ONE WASHING SYS INLET DISTRIBUTOR | 1 | PZ |
| VL1065A1 | 1/4 MALE N.O. PRESSURE SWITCH | 1 | PZ |
| VL1102A1 | DETERGENT LINE FILTER + BARBED VNR 6 MM | 1 | PZ |
| VL1128A1 | D6 BARBED CHECK VALVE | 2 | PZ |
| VL1165A0 | BB6-AR6 STRAIGHT FITTING | 1 | PZ |
| VL1166A0 | BB6-AR6 L FITTING | 3 | PZ |

| COMPONENT | | | SPARE PART | | |
|---|---|---|---|---|---|
| *Code* | *Description* | *Image* | *Code* | *Description* | *Components list* |
| VL1166A | BB6-AR6 L FITTING |  | KVL1213A | US PLUS COMPACT WASHING SYSTEM KIT | |
| | | | KVL1212A | EUR COMPACT PLUS CLEANING SYSTEM KIT | |

| Code | Description | Qty | UOM |
|---|---|---|---|
| VL1174C0 | D1.2 MM CALIBRATED NOZZLE | 1 | PZ |
| VL1185A0 | 2 WAYS PLUS WASHING DISTRIBUTOR | 1 | PZ |
| VM2172A0 | PUMP-WITH-CIRCUIT LOCKING PIN | 6 | PZ |

| Code | Description | Qty | UOM |
|---|---|---|---|
| 0H2428A0 | | 1 | PZ |
| EL1440A0 | WATER SELF CLEANING VALVE | 3 | PZ |
| GN1312A0 | RUBBER CABLE-PASSING DE=26 DI=15 SP=10 | 1 | PZ |
| GN1526A0 | INT. D.=6.9 TH=1.8 O-RIN | 7 | PZ |
| RC1018A0 | ZINC PLATED D12 ELASTIC CLAMP | 3 | PZ |
| RC1019A0 | D=10 ELASTIC CLAMP | 14 | PZ |
| RC1130A0 | 130X2,6 CLAM | 1 | PZ |
| RC1131A0 | 200X2.6 BLACK CLAMP | 1 | PZ |
| RC1242A0 | D=10 CLOSED CAP | 2 | PZ |
| RC1356A0 | "STRAIGHT THREADED FEMALE END 8X1/4"" BS | 1 | PZ |
| TB2820A0 | 6X10 EPDM PIPE FOR WASHING SYSTEM | 1.340 | M |
| TB3132A0 | WHITE-BLUE EPDM TEXTILE BRAID HOSE 6X12 | 1.400 | M |
| VI1220A1 | 4,2X12 TCB SELF-TAPPING SCREW | 3 | PZ |
| VL1019A0 | VIBRATION PUMP | 1 | PZ |
| VL1047A1 | D6 PIPE HOLDER - D8 J.G. TERMINAL | 1 | PZ |
| VL1054B0 | ONE WASHING SYS INLET DISTRIBUTOR | 1 | PZ |

| COMPONENT | | | SPARE PART | | |
|---|---|---|---|---|---|
| *Code* | *Description* | *Image* | *Code* | *Description* | *Components list* |
| VL1166A | BB6-AR6 L FITTING |  | KVL1212A | EUR COMPACT PLUS CLEANING SYSTEM KIT | |
| | | | KVL1211A | ONE COMPACT AND 0523-EP WASH. SYSTEM KIT | |

**KVL1212A — EUR COMPACT PLUS CLEANING SYSTEM KIT**

| Code | Description | Qty | UOM |
|---|---|---|---|
| VL1065A1 | 1/4 MALE N.O. PRESSURE SWITCH | 1 | PZ |
| VL1102A1 | DETERGENT LINE FILTER + BARBED VNR 6 MM | 1 | PZ |
| VL1128A1 | D6 BARBED CHECK VALVE | 2 | PZ |
| VL1165A0 | BB6-AR6 STRAIGHT FITTING | 1 | PZ |
| VL1166A0 | BB6-AR6 L FITTING | 3 | PZ |
| VL1174C0 | D1.2 MM CALIBRATED NOZZLE | 1 | PZ |
| VL1185A0 | 2 WAYS PLUS WASHING DISTRIBUTOR | 1 | PZ |
| VM2172A0 | PUMP-WITH-CIRCUIT LOCKING PIN | 6 | PZ |

**KVL1211A — ONE COMPACT AND 0523-EP WASH. SYSTEM KIT**

| Code | Description | Qty | UOM |
|---|---|---|---|
| 0H2427A0 | | 1 | PZ |
| EL1440A0 | WATER SELF CLEANING VALVE | 1 | PZ |
| GN1526A0 | INT. D.=6.9 TH=1.8 O-RIN | 3 | PZ |
| RC1018A0 | ZINC PLATED D12 ELASTIC CLAMP | 2 | PZ |
| RC1019A0 | D=10 ELASTIC CLAMP | 14 | PZ |
| RC1130A0 | 130X2,6 CLAM | 1 | PZ |
| RC1242A0 | D=10 CLOSED CAP | 2 | PZ |
| TB2820A0 | 6X10 EPDM PIPE FOR WASHING SYSTEM | 1.290 | M |
| TB3132A0 | WHITE-BLUE EPDM TEXTILE BRAID HOSE 6X12 | 0.670 | M |
| VI1220A1 | 4,2X12 TCB SELF-TAPPING SCREW | 4 | PZ |
| VL1019A0 | VIBRATION PUMP | 1 | PZ |
| VL1047A1 | D6 PIPE HOLDER - D8 J.G. TERMINAL | 1 | PZ |

| COMPONENT | | | SPARE PART | | |
|---|---|---|---|---|---|
| *Code* | *Description* | *Image* | *Code* | *Description* | *Components list* |
| VL1166A | BB6-AR6 L FITTING |  | KVL1211A | ONE COMPACT AND 0523-EP WASH. SYSTEM KIT | |

| Code | Description | Qty | UOM |
|---|---|---|---|
| VL1054B0 | ONE WASHING SYS INLET DISTRIBUTOR | 1 | PZ |
| VL1102A1 | DETERGENT LINE FILTER + BARBED VNR 6 MM | 1 | PZ |
| VL1128A1 | D6 BARBED CHECK VALVE | 2 | PZ |
| VL1165A0 | BB6-AR6 STRAIGHT FITTING | 1 | PZ |
| VL1166A0 | BB6-AR6 L FITTING | 1 | PZ |
| VL1174C0 | D1.2 MM CALIBRATED NOZZLE | 1 | PZ |
| VL1191A0 | ONE WASHING DISTRIBUTOR OUTLETS KIT | 1 | PZ |
| VM2172A0 | PUMP-WITH-CIRCUIT LOCKING PIN | 3 | PZ |

| Code | Description | Qty | UOM |
|---|---|---|---|
| KVL1209A | US PLUS 3 ROTOR ARMS WASHING SYSTEM KIT | | |
| 0H2354A0 | XEVC-XEVL WASHING CIRCUIT PLAT | 1 | PZ |
| 0H2411A0 | | 1 | PZ |
| EL1450A0 | US SELF-CLEANING WATER SOLENOID | 4 | PZ |
| GN1526A0 | INT. D.=6.9 TH=1.8 O-RIN | 9 | PZ |
| RC1018A0 | ZINC PLATED D12 ELASTIC CLAMP | 13 | PZ |
| RC1019A0 | D=10 ELASTIC CLAMP | 15 | PZ |
| RC1130A0 | 130X2,6 CLAM | 1 | PZ |
| RC1131A0 | 200X2.6 BLACK CLAMP | 3 | PZ |
| RC1242A0 | D=10 CLOSED CAP | 2 | PZ |
| RC1356A0 | "STRAIGHT THREADED FEMALE END 8X1/4"" BS | 1 | PZ |
| TB2820A0 | 6X10 EPDM PIPE FOR WASHING SYSTEM | 2.750 | M |

## ASM2916C/0.D01 External cover

| COMPONENT | | | SPARE PART | | |
|---|---|---|---|---|---|
| *Code* | *Description* | *Image* | *Code* | *Description* | *Components list* |
| VL1166A | BB6-AR6 L FITTING |  | KVL1209A | US PLUS 3 ROTOR ARMS WASHING SYSTEM KIT | |

| Code | Description | Qty | UOM |
|---|---|---|---|
| TB3132A0 | WHITE-BLUE EPDM TEXTILE BRAID HOSE 6X12 | 1.980 | M |
| VI1220A1 | 4,2X12 TCB SELF-TAPPING SCREW | 3 | PZ |
| VL1019A0 | VIBRATION PUMP | 1 | PZ |
| VL1065A1 | 1/4 MALE N.O. PRESSURE SWITCH | 1 | PZ |
| VL1102A1 | DETERGENT LINE FILTER + BARBED VNR 6 MM | 1 | PZ |
| VL1127A1 | 6MM BARBED T-SHAPED FITTING | 2 | PZ |
| VL1128A1 | D6 BARBED CHECK VALVE | 3 | PZ |
| VL1165A0 | BB6-AR6 STRAIGHT FITTING | 1 | PZ |
| VL1166A0 | BB6-AR6 L FITTING | 4 | PZ |
| VL1167A0 | | 1 | PZ |
| VL1167A1 | | 1 | PZ |
| VL1167A2 | GN21 3 ROTOR ARMS B-B FLOW RESTRICTOR | 1 | PZ |
| VL1174C0 | D1.2 MM CALIBRATED NOZZLE | 1 | PZ |
| VL1185A0 | 2 WAYS PLUS WASHING DISTRIBUTOR | 1 | PZ |
| VL1186A0 | 3 WAYS PLUS WASHING DISTRIBUTOR | 1 | PZ |
| VL1190A0 | PLUS WASHING SYSTEM INLET DISTRIBUTOR | 1 | PZ |
| VM1605A0 | CLIP TWIST LOCK DIAM. 10,2-12,7 MM | 6 | PZ |
| VM2172A0 | PUMP-WITH-CIRCUIT LOCKING PIN | 9 | PZ |

| COMPONENT | | | SPARE PART | | |
|---|---|---|---|---|---|
| *Code* | *Description* | *Image* | *Code* | *Description* | *Components list* |
| VL1166A | BB6-AR6 L FITTING |  | KVL1208A | US PLUS 2 ROTOR ARMS WASHING SYSTEM KIT | |

| Code | Description | Qty | UOM |
|---|---|---|---|
| 0H2354A0 | XEVC-XEVL WASHING CIRCUIT PLAT | 1 | PZ |
| 0H2411A0 | | 1 | PZ |
| EL1450A0 | US SELF-CLEANIN G WATER SOLENOID | 4 | PZ |
| GN1526A0 | INT. D.=6.9 TH=1.8 O-RIN | 9 | PZ |
| RC1018A0 | ZINC PLATED D12 ELASTIC CLAMP | 4 | PZ |
| RC1019A0 | D=10 ELASTIC CLAMP | 16 | PZ |
| RC1130A0 | 130X2,6 CLAM | 1 | PZ |
| RC1131A0 | 200X2.6 BLACK CLAMP | 3 | PZ |
| RC1242A0 | D=10 CLOSED CAP | 2 | PZ |
| RC1356A0 | "STRAIGHT THREADED FEMALE END 8X1/4"" BS | 1 | PZ |
| TB2820A0 | 6X10 EPDM PIPE FOR WASHING SYSTEM | 2.890 | M |
| TB3132A0 | WHITE-BLUE EPDM TEXTILE BRAID HOSE 6X12 | 1.600 | M |
| VI1220A1 | 4,2X12 TCB SELF-TAPPIN G SCREW | 3 | PZ |
| VL1019A0 | VIBRATION PUMP | 1 | PZ |
| VL1047A1 | D6 PIPE HOLDER - D8 J.G. TERMINAL | 1 | PZ |
| VL1065A1 | 1/4 MALE N.O. PRESSURE SWITCH | 1 | PZ |
| VL1102A1 | DETERGENT LINE FILTER + BARBED VNR 6 MM | 1 | PZ |
| VL1128A1 | D6 BARBED CHECK VALVE | 2 | PZ |
| VL1141A1 | STRAIGHT CONNECT BB6-BB6 | 1 | PZ |
| VL1165A0 | BB6-AR6 STRAIGHT FITTING | 1 | PZ |

| COMPONENT | | | SPARE PART | | |
|---|---|---|---|---|---|
| *Code* | *Description* | *Image* | *Code* | *Description* | *Components list* |
| VL1166A | BB6-AR6 L FITTING |  | KVL1208A | US PLUS 2 ROTOR ARMS WASHING SYSTEM KIT | |
| | | | KVL1207A | US PLUS 1 ROTOR ARM WASHING SYSTEM KIT | |

| Code | Description | Qty | UOM |
|---|---|---|---|
| VL1166A0 | BB6-AR6 L FITTING | 4 | PZ |
| VL1174C0 | D1.2 MM CALIBRATED NOZZLE | 1 | PZ |
| VL1186A0 | 3 WAYS PLUS WASHING DISTRIBUTOR | 1 | PZ |
| VL1190A0 | PLUS WASHING SYSTEM INLET DISTRIBUTOR | 1 | PZ |
| VM1605A0 | CLIP TWIST LOCK DIAM. 10,2-12,7 MM | 6 | PZ |
| VM2172A0 | PUMP-WITH-CIRCUIT LOCKING PIN | 9 | PZ |

| Code | Description | Qty | UOM |
|---|---|---|---|
| 0H2354A0 | XEVC-XEVL WASHING CIRCUIT PLAT | 1 | PZ |
| 0H2411A0 | | 1 | PZ |
| EL1450A0 | US SELF-CLEANING WATER SOLENOID | 3 | PZ |
| GN1526A0 | INT. D.=6.9 TH=1.8 O-RIN | 7 | PZ |
| RC1018A0 | ZINC PLATED D12 ELASTIC CLAMP | 3 | PZ |
| RC1019A0 | D=10 ELASTIC CLAMP | 14 | PZ |
| RC1130A0 | 130X2,6 CLAM | 1 | PZ |
| RC1131A0 | 200X2.6 BLACK CLAMP | 2 | PZ |
| RC1242A0 | D=10 CLOSED CAP | 2 | PZ |
| RC1356A0 | "STRAIGHT THREADED FEMALE END 8X1/4"" BS | 1 | PZ |
| TB2820A0 | 6X10 EPDM PIPE FOR WASHING SYSTEM | 1.460 | M |
| TB3132A0 | WHITE-BLUE EPDM TEXTILE BRAID HOSE 6X12 | 0.770 | M |
| VI1220A1 | 4,2X12 TCB SELF-TAPPING SCREW | 3 | PZ |

## ASM2916C/0.D01 External cover

| COMPONENT | | | SPARE PART | | |
|---|---|---|---|---|---|
| *Code* | *Description* | *Image* | *Code* | *Description* | *Components list* |
| VL1166A | BB6-AR6 L FITTING |  | KVL1207A | US PLUS 1 ROTOR ARM WASHING SYSTEM KIT | |
| | | | KVL1198A | MM EU HOOD CLEANING SYSTEM KIT | |

| Code | Description | Qty | UOM |
|---|---|---|---|
| VL1019A0 | VIBRATION PUMP | 1 | PZ |
| VL1047A1 | D6 PIPE HOLDER - D8 J.G. TERMINAL | 1 | PZ |
| VL1065A1 | 1/4 MALE N.O. PRESSURE SWITCH | 1 | PZ |
| VL1102A1 | DETERGENT LINE FILTER + BARBED VNR 6 MM | 1 | PZ |
| VL1128A1 | D6 BARBED CHECK VALVE | 2 | PZ |
| VL1165A0 | BB6-AR6 STRAIGHT FITTING | 1 | PZ |
| VL1166A0 | BB6-AR6 L FITTING | 3 | PZ |
| VL1174C0 | D1.2 MM CALIBRATED NOZZLE | 1 | PZ |
| VL1185A0 | 2 WAYS PLUS WASHING DISTRIBUTOR | 1 | PZ |
| VL1190A0 | PLUS WASHING SYSTEM INLET DISTRIBUTOR | 1 | PZ |
| VM1605A0 | CLIP TWIST LOCK DIAM. 10,2-12,7 MM | 6 | PZ |
| VM2172A0 | PUMP-WITH-CIRCUIT LOCKING PIN | 6 | PZ |

| Code | Description | Qty | UOM |
|---|---|---|---|
| 0H2213A1 | | 1 | PZ |
| EL1440A0 | WATER SELF CLEANING VALVE | 2 | PZ |
| GN1526A0 | INT. D.=6.9 TH=1.8 O-RIN | 5 | PZ |
| RC1018A0 | ZINC PLATED D12 ELASTIC CLAMP | 6 | PZ |
| RC1019A0 | D=10 ELASTIC CLAMP | 16 | PZ |
| RC1131A0 | 200X2.6 BLACK CLAMP | 1 | PZ |
| RC1242A0 | D=10 CLOSED CAP | 2 | PZ |

| COMPONENT | | | SPARE PART | | |
|---|---|---|---|---|---|
| *Code* | *Description* | *Image* | *Code* | *Description* | *Components list* |
| VL1166A | BB6-AR6 L FITTING |  | KVL1198A | MM EU HOOD CLEANING SYSTEM KIT | |

| Code | Description | Qty | UOM |
|---|---|---|---|
| TB2820A0 | 6X10 EPDM PIPE FOR WASHING SYSTEM | 2.240 | M |
| TB3132A0 | WHITE-BLUE EPDM TEXTILE BRAID HOSE 6X12 | 0.440 | M |
| VI1220A1 | 4,2X12 TCB SELF-TAPPING SCREW | 3 | PZ |
| VL1019A0 | VIBRATION PUMP | 1 | PZ |
| VL1047A1 | D6 PIPE HOLDER - D8 J.G. TERMINAL | 2 | PZ |
| VL1054B0 | ONE WASHING SYS INLET DISTRIBUTOR | 1 | PZ |
| VL1102A1 | DETERGENT LINE FILTER + BARBED VNR 6 MM | 1 | PZ |
| VL1127A1 | 6MM BARBED T-SHAPED FITTING | 1 | PZ |
| VL1128A1 | D6 BARBED CHECK VALVE | 2 | PZ |
| VL1165A0 | BB6-AR6 STRAIGHT FITTING | 2 | PZ |
| VL1166A0 | BB6-AR6 L FITTING | 2 | PZ |
| VL1174C0 | D1.2 MM CALIBRATED NOZZLE | 1 | PZ |
| VL1191A0 | ONE WASHING DISTRIBUTOR OUTLETS KIT | 1 | PZ |
| VM1605A0 | CLIP TWIST LOCK DIAM. 10,2-12,7 MM | 4 | PZ |
| VM2172A0 | PUMP-WITH-CIRCUIT LOCKING PIN | 5 | PZ |

| | | | |
|---|---|---|---|
| KVL1187A | 3 ROTOR ARMS PLUS EU CLEANING SYSTEM KIT | | |

| Code | Description | Qty | UOM |
|---|---|---|---|
| 0H2143A0 | LAMIERA BLOCCA VNR VL1128 | 3 | PZ |
| 0H2168A0 | | 1 | PZ |

| COMPONENT | | | SPARE PART | | |
|---|---|---|---|---|---|
| *Code* | *Description* | *Image* | *Code* | *Description* | *Components list* |
| VL1166A | BB6-AR6 L FITTING |  | KVL1187A | 3 ROTOR ARMS PLUS EU CLEANING SYSTEM KIT | |

| Code | Description | Qty | UOM |
|---|---|---|---|
| 0H2354A0 | XEVC-XEVL WASHING CIRCUIT PLAT | 1 | PZ |
| EL1120A0 | D8-D6 FEMALE STRAIGHT INTERM. CONNECTION | 1 | PZ |
| EL1220A0 | JG STRAIGHT CONNECTION Ø8F-Ø8F | 2 | PZ |
| EL1440A0 | WATER SELF CLEANING VALVE | 4 | PZ |
| GN1526A0 | INT. D.=6.9 TH=1.8 O-RIN | 9 | PZ |
| RC1018A0 | ZINC PLATED D12 ELASTIC CLAMP | 10 | PZ |
| RC1019A0 | D=10 ELASTIC CLAMP | 22 | PZ |
| RC1130A0 | 130X2,6 CLAM | 4 | PZ |
| RC1131A0 | 200X2.6 BLACK CLAMP | 3 | PZ |
| RC1242A0 | D=10 CLOSED CAP | 2 | PZ |
| RC1310A0 | 140X4 CLAMP WITH CLIP | 1 | PZ |
| RC1356A0 | "STRAIGHT THREADED FEMALE END 8X1/4"" BS | 1 | PZ |
| TB2820A0 | 6X10 EPDM PIPE FOR WASHING SYSTEM | 1.510 | M |
| TB3132A0 | WHITE-BLUE EPDM TEXTILE BRAID HOSE 6X12 | 1.210 | M |
| VI1220A1 | 4,2X12 TCB SELF-TAPPING SCREW | 3 | PZ |
| VL1019A0 | VIBRATION PUMP | 1 | PZ |
| VL1046A1 | D6 PIPE HOLDER - D6 J.G. TERMINAL | 3 | PZ |
| VL1047A1 | D6 PIPE HOLDER - D8 J.G. TERMINAL | 1 | PZ |
| VL1064A0 | WASHING SYSTEM OUTLETS DISTRIBUTOR | 1 | PZ |

| COMPONENT | | | SPARE PART | | |
|---|---|---|---|---|---|
| *Code* | *Description* | *Image* | *Code* | *Description* | *Components list* |
| VL1166A | BB6-AR6 L FITTING |  | KVL1187A | 3 ROTOR ARMS PLUS EU CLEANING SYSTEM KIT | |

| Code | Description | Qty | UOM |
|---|---|---|---|
| VL1065A1 | 1/4 MALE N.O. PRESSURE SWITCH | 1 | PZ |
| VL1067A0 | WASHING SYSTEM INLETS DISTRIBUTOR | 1 | PZ |
| VL1092A0 | WASHING SYSTEM OUTLET DOUBLE DISTRIBUTOR | 1 | PZ |
| VL1102A1 | DETERGENT LINE FILTER + BARBED VNR 6 MM | 1 | PZ |
| VL1127A1 | 6MM BARBED T-SHAPED FITTING | 2 | PZ |
| VL1128A0 | D6 BARBED CHECK VALVE | 3 | PZ |
| VL1128A1 | D6 BARBED CHECK VALVE | 3 | PZ |
| VL1165A0 | BB6-AR6 STRAIGHT FITTING | 4 | PZ |
| VL1166A0 | BB6-AR6 L FITTING | 4 | PZ |
| VL1167A0 | | 1 | PZ |
| VL1167A1 | | 1 | PZ |
| VL1167A2 | GN21 3 ROTOR ARMS B-B FLOW RESTRICTOR | 1 | PZ |
| VL1174C0 | D1.2 MM CALIBRATED NOZZLE | 1 | PZ |
| VL1185A0 | 2 WAYS PLUS WASHING DISTRIBUTOR | 1 | PZ |
| VL1186A0 | 3 WAYS PLUS WASHING DISTRIBUTOR | 1 | PZ |
| VL1190A0 | PLUS WASHING SYSTEM INLET DISTRIBUTOR | 1 | PZ |
| VM1605A0 | CLIP TWIST LOCK DIAM. 10,2-12,7 MM | 3 | PZ |
| VM2172A0 | PUMP-WITH-CIRCUIT LOCKING PIN | 9 | PZ |

## ASM2916C/0.D01 External cover

| COMPONENT | | | SPARE PART | | |
|---|---|---|---|---|---|
| *Code* | *Description* | *Image* | *Code* | *Description* | *Components list* |
| VL1166A | BB6-AR6 L FITTING |  | KVL1184A | 2 ROTOR ARMS PLUS EU CLEANING SYSTEM KIT | |

| Code | Description | Qty | UOM |
|---|---|---|---|
| 0H2143A0 | LAMIERA BLOCCA VNR VL1128 | 2 | PZ |
| 0H2168A0 | | 1 | PZ |
| 0H2354A0 | XEVC-XEVL WASHING CIRCUIT PLAT | 1 | PZ |
| EL1220A0 | JG STRAIGHT CONNECTION Ø8F-Ø8F | 3 | PZ |
| EL1440A0 | WATER SELF CLEANING VALVE | 4 | PZ |
| GN1526A0 | INT. D.=6.9 TH=1.8 O-RIN | 9 | PZ |
| RC1018A0 | ZINC PLATED D12 ELASTIC CLAMP | 2 | PZ |
| RC1019A0 | D=10 ELASTIC CLAMP | 21 | PZ |
| RC1130A0 | 130X2,6 CLAM | 7 | PZ |
| RC1131A0 | 200X2.6 BLACK CLAMP | 3 | PZ |
| RC1242A0 | D=10 CLOSED CAP | 2 | PZ |
| RC1356A0 | "STRAIGHT THREADED FEMALE END 8X1/4"" BS | 1 | PZ |
| TB2820A0 | 6X10 EPDM PIPE FOR WASHING SYSTEM | 2.400 | M |
| TB3132A0 | WHITE-BLUE EPDM TEXTILE BRAID HOSE 6X12 | 1.220 | M |
| VL1019A0 | VIBRATION PUMP | 1 | PZ |
| VL1046A1 | D6 PIPE HOLDER - D6 J.G. TERMINAL | 3 | PZ |
| VL1047A1 | D6 PIPE HOLDER - D8 J.G. TERMINAL | 1 | PZ |
| VL1065A1 | 1/4 MALE N.O. PRESSURE SWITCH | 1 | PZ |
| VL1067A0 | WASHING SYSTEM INLETS DISTRIBUTOR | 1 | PZ |

| COMPONENT | | | SPARE PART | | |
|---|---|---|---|---|---|
| *Code* | *Description* | *Image* | *Code* | *Description* | *Components list* |
| VL1166A | BB6-AR6 L FITTING |  | KVL1184A | 2 ROTOR ARMS PLUS EU CLEANING SYSTEM KIT | |

| Code | Description | Qty | UOM |
|---|---|---|---|
| VL1092A0 | WASHING SYSTEM OUTLET DOUBLE DISTRIBUTOR | 1 | PZ |
| VL1102A1 | DETERGENT LINE FILTER + BARBED VNR 6 MM | 1 | PZ |
| VL1128A0 | D6 BARBED CHECK VALVE | 2 | PZ |
| VL1128A1 | D6 BARBED CHECK VALVE | 2 | PZ |
| VL1141A1 | STRAIGHT CONNECT BB6-BB6 | 1 | PZ |
| VL1165A0 | BB6-AR6 STRAIGHT FITTING | 4 | PZ |
| VL1166A0 | BB6-AR6 L FITTING | 4 | PZ |
| VL1174C0 | D1.2 MM CALIBRATED NOZZLE | 1 | PZ |
| VL1186A0 | 3 WAYS PLUS WASHING DISTRIBUTOR | 1 | PZ |
| VL1190A0 | PLUS WASHING SYSTEM INLET DISTRIBUTOR | 1 | PZ |
| VM1605A0 | CLIP TWIST LOCK DIAM. 10,2-12,7 MM | 4 | PZ |
| VM2172A0 | PUMP-WITH-CIRCUIT LOCKING PIN | 9 | PZ |

| | | | |
|---|---|---|---|
| KVL1183A | 1 ROTOR ARM PLUS CLEANING SYSTEM KIT | | |

| Code | Description | Qty | UOM |
|---|---|---|---|
| 0H2143A0 | LAMIERA BLOCCA VNR VL1128 | 2 | PZ |
| 0H2168A1 | | 1 | PZ |
| 0H2354A0 | XEVC-XEVL WASHING CIRCUIT PLAT | 1 | PZ |
| EL1440A0 | WATER SELF CLEANING VALVE | 3 | PZ |
| GN1526A0 | INT. D.=6.9 TH=1.8 O-RIN | 7 | PZ |
| RC1018A0 | ZINC PLATED D12 ELASTIC CLAMP | 2 | PZ |

UNOX

## ASM2916C/0.D01 External cover

| COMPONENT | | | SPARE PART | | |
|---|---|---|---|---|---|
| *Code* | *Description* | *Image* | *Code* | *Description* | *Components list* |
| VL1166A | BB6-AR6 L FITTING |  | KVL1183A | 1 ROTOR ARM PLUS CLEANING SYSTEM KIT | |

| Code | Description | Qty | UOM |
|---|---|---|---|
| RC1019A0 | D=10 ELASTIC CLAMP | 14 | PZ |
| RC1130A0 | 130X2,6 CLAM | 5 | PZ |
| RC1131A0 | 200X2.6 BLACK CLAMP | 2 | PZ |
| RC1242A0 | D=10 CLOSED CAP | 2 | PZ |
| RC1356A0 | "STRAIGHT THREADED FEMALE END 8X1/4"" BS | 1 | PZ |
| TB2820A0 | 6X10 EPDM PIPE FOR WASHING SYSTEM | 1.410 | M |
| TB3132A0 | WHITE-BLUE EPDM TEXTILE BRAID HOSE 6X12 | 0.770 | M |
| VI1220A1 | 4,2X12 TCB SELF-TAPPIN G SCREW | 3 | PZ |
| VL1019A0 | VIBRATION PUMP | 1 | PZ |
| VL1047A1 | D6 PIPE HOLDER - D8 J.G. TERMINAL | 1 | PZ |
| VL1065A1 | 1/4 MALE N.O. PRESSURE SWITCH | 1 | PZ |
| VL1102A1 | DETERGENT LINE FILTER + BARBED VNR 6 MM | 1 | PZ |
| VL1128A0 | D6 BARBED CHECK VALVE | 2 | PZ |
| VL1128A1 | D6 BARBED CHECK VALVE | 2 | PZ |
| VL1165A0 | BB6-AR6 STRAIGHT FITTING | 1 | PZ |
| VL1166A0 | BB6-AR6 L FITTING | 3 | PZ |
| VL1174C0 | D1.2 MM CALIBRATED NOZZLE | 1 | PZ |
| VL1185A0 | 2 WAYS PLUS WASHING DISTRIBUTOR | 1 | PZ |
| VL1190A0 | PLUS WASHING SYSTEM INLET DISTRIBUTOR | 1 | PZ |

| COMPONENT | | | SPARE PART | | |
|---|---|---|---|---|---|
| *Code* | *Description* | *Image* | *Code* | *Description* | *Components list* |
| VL1166A | BB6-AR6 L FITTING |  | KVL1183A | 1 ROTOR ARM PLUS CLEANING SYSTEM KIT | |
| | | | KVL1182A | ONE CLEANING SYSTEM KIT (0311 EXC.) | |

**KVL1183A components**

| Code | Description | Qty | UOM |
|---|---|---|---|
| VM1605A0 | CLIP TWIST LOCK DIAM. 10,2-12,7 MM | 3 | PZ |
| VM2172A0 | PUMP-WITH-CIRCUIT LOCKING PIN | 7 | PZ |

**KVL1182A components**

| Code | Description | Qty | UOM |
|---|---|---|---|
| 0H2143A0 | LAMIERA BLOCCA VNR VL1128 | 2 | PZ |
| 0H2202A1 | ONE WASHING WITH STEAM VALVE SUPPORT | 1 | PZ |
| EL1440A0 | WATER SELF CLEANING VALVE | 1 | PZ |
| GN1526A0 | INT. D.=6.9 TH=1.8 O-RIN | 3 | PZ |
| RC1018A0 | ZINC PLATED D12 ELASTIC CLAMP | 1 | PZ |
| RC1019A0 | D=10 ELASTIC CLAMP | 14 | PZ |
| RC1130A0 | 130X2,6 CLAM | 2 | PZ |
| RC1242A0 | D=10 CLOSED CAP | 2 | PZ |
| TB2820A0 | 6X10 EPDM PIPE FOR WASHING SYSTEM | 1.410 | M |
| TB3132A0 | WHITE-BLUE EPDM TEXTILE BRAID HOSE 6X12 | 0.670 | M |
| VI1220A1 | 4,2X12 TCB SELF-TAPPING SCREW | 1 | PZ |
| VL1019A0 | VIBRATION PUMP | 1 | PZ |
| VL1047A1 | D6 PIPE HOLDER - D8 J.G. TERMINAL | 1 | PZ |
| VL1054B0 | ONE WASHING SYS INLET DISTRIBUTOR | 1 | PZ |
| VL1102A1 | DETERGENT LINE FILTER + BARBED VNR 6 MM | 1 | PZ |
| VL1128A0 | D6 BARBED CHECK VALVE | 2 | PZ |

| COMPONENT | | | SPARE PART | | |
|---|---|---|---|---|---|
| *Code* | *Description* | *Image* | *Code* | *Description* | *Components list* |
| VL1166A | BB6-AR6 L FITTING |  | KVL1182A | ONE CLEANING SYSTEM KIT (0311 EXC.) | Code / Description / Qty / UOM<br>VL1128A1 D6 BARBED CHECK VALVE 2 PZ<br>VL1165A0 BB6-AR6 STRAIGHT FITTING 1 PZ<br>VL1166A0 BB6-AR6 L FITTING 1 PZ<br>VL1174C0 D1.2 MM CALIBRATED NOZZLE 1 PZ<br>VL1191A0 ONE WASHING DISTRIBUTOR OUTLETS KIT 1 PZ<br>VM1605A0 CLIP TWIST LOCK DIAM. 10,2-12,7 MM 3 PZ<br>VM2172A0 PUMP-WITH-CIRCUIT LOCKING PIN 2 PZ |
| VM2172A | PUMP-WITH-CIRCUIT LOCKING PIN | 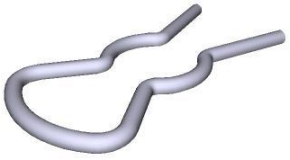 | VM2172A0 | PUMP-WITH-CIRCUIT LOCKING PIN | |
| VL1019A | VIBRATION PUMP |  | KVL2618A | 2 ROTOR ARMS ONE CLEANING SYSTEM KIT | Code / Description / Qty / UOM<br>0H2202A1 ONE WASHING WITH STEAM VALVE SUPPORT 2 PZ<br>CE1030A0 FEMALE FASTON COVER 6.3X0.8 0,5-1MMQ 4 PZ<br>CE1395A0 6,3 X 0,8 İMALE FASTO 2 PZ<br>CE1545A0 BLUE UNIP AWG18 ST.3135 WIRE 1 M<br>CE1570A0 WHITE UNIP AWG18 ST.3135 WIRE 1 M<br>CE1660A0 6,3X0,8 FEMALE FASTON COVE 4 PZ<br>CE1661A0 MALE FASTON COVER 6,3X0, 2 PZ |

| COMPONENT | | | SPARE PART | | |
|---|---|---|---|---|---|
| *Code* | *Description* | *Image* | *Code* | *Description* | *Components list* |
| VL1019A | VIBRATION PUMP |  | KVL2618A | 2 ROTOR ARMS ONE CLEANING SYSTEM KIT | |

| Code | Description | Qty | UOM |
|---|---|---|---|
| EL1020A1 | D8 INTERMEDIATE T-SHAPED FITTING | 1 | PZ |
| EL1440A0 | WATER SELF CLEANING VALVE | 2 | PZ |
| GN1526A0 | INT. D.=6.9 TH=1.8 O-RIN | 6 | PZ |
| IP1385A1 | CORNER POLYSTYRENE PACKING 110X80X2000 | 0.500 | M |
| RC1018A0 | ZINC PLATED D12 ELASTIC CLAMP | 4 | PZ |
| RC1019A0 | D=10 ELASTIC CLAMP | 31 | PZ |
| RC1130A0 | 130X2,6 CLAM | 4 | PZ |
| RC1242A0 | D=10 CLOSED CAP | 4 | PZ |
| TB2820A0 | 6X10 EPDM PIPE FOR WASHING SYSTEM | 2.920 | M |
| TB3132A0 | WHITE-BLUE EPDM TEXTILE BRAID HOSE 6X12 | 1.340 | M |
| VI1220A1 | 4,2X12 TCB SELF-TAPPING SCREW | 2 | PZ |
| VL1019A0 | VIBRATION PUMP | 2 | PZ |
| VL1047A1 | D6 PIPE HOLDER - D8 J.G. TERMINAL | 2 | PZ |
| VL1054B0 | ONE WASHING SYS INLET DISTRIBUTOR | 2 | PZ |
| VL1102A1 | DETERGENT LINE FILTER + BARBED VNR 6 MM | 2 | PZ |
| VL1127A1 | 6MM BARBED T-SHAPED FITTING | 1 | PZ |
| VL1128A1 | D6 BARBED CHECK VALVE | 4 | PZ |
| VL1165A0 | BB6-AR6 STRAIGHT FITTING | 2 | PZ |
| VL1166A0 | BB6-AR6 L FITTING | 2 | PZ |

## ASM2916C/0.D01 External cover

| COMPONENT | | | SPARE PART | | |
|---|---|---|---|---|---|
| *Code* | *Description* | *Image* | *Code* | *Description* | *Components list* |
| VL1019A | VIBRATION PUMP |  | KVL2618A | 2 ROTOR ARMS ONE CLEANING SYSTEM KIT | |

| Code | Description | Qty | UOM |
|---|---|---|---|
| VL1174C0 | D1.2 MM CALIBRATED NOZZLE | 2 | PZ |
| VL1191A0 | ONE WASHING DISTRIBUTOR OUTLETS KIT | 2 | PZ |
| VM2172A0 | PUMP-WITH-CIRCUIT LOCKING PIN | 4 | PZ |

| Code | Description | Qty | UOM |
|---|---|---|---|
| 0H2213A1 | | 1 | PZ |
| EL1450A0 | US SELF-CLEANING WATER SOLENOID | 2 | PZ |
| GN1526A0 | INT. D.=6.9 TH=1.8 O-RIN | 5 | PZ |
| RC1018A0 | ZINC PLATED D12 ELASTIC CLAMP | 5 | PZ |
| RC1019A0 | D=10 ELASTIC CLAMP | 16 | PZ |
| RC1131A0 | 200X2.6 BLACK CLAMP | 1 | PZ |
| RC1242A0 | D=10 CLOSED CAP | 2 | PZ |
| TB2820A0 | 6X10 EPDM PIPE FOR WASHING SYSTEM | 2.240 | M |
| TB3132A0 | WHITE-BLUE EPDM TEXTILE BRAID HOSE 6X12 | 0.440 | M |
| VI1220A1 | 4,2X12 TCB SELF-TAPPING SCREW | 3 | PZ |
| VL1019A0 | VIBRATION PUMP | 1 | PZ |
| VL1047A1 | D6 PIPE HOLDER - D8 J.G. TERMINAL | 1 | PZ |
| VL1054B0 | ONE WASHING SYS INLET DISTRIBUTOR | 1 | PZ |
| VL1102A1 | DETERGENT LINE FILTER + BARBED VNR 6 MM | 1 | PZ |
| VL1127A1 | 6MM BARBED T-SHAPED FITTING | 1 | PZ |

| | | |
|---|---|---|
| | KVL1225A | US HOOD WASHING SYSTEM KIT |

| COMPONENT | | | SPARE PART | | |
|---|---|---|---|---|---|
| *Code* | *Description* | *Image* | *Code* | *Description* | *Components list* |
| VL1019A | VIBRATION PUMP |  | KVL1225A | US HOOD WASHING SYSTEM KIT | |

| Code | Description | Qty | UOM |
|---|---|---|---|
| VL1128A1 | D6 BARBED CHECK VALVE | 2 | PZ |
| VL1165A0 | BB6-AR6 STRAIGHT FITTING | 2 | PZ |
| VL1166A0 | BB6-AR6 L FITTING | 2 | PZ |
| VL1174C0 | D1.2 MM CALIBRATED NOZZLE | 1 | PZ |
| VL1191A0 | ONE WASHING DISTRIBUTOR OUTLETS KIT | 1 | PZ |
| VM1605A0 | CLIP TWIST LOCK DIAM. 10,2-12,7 MM | 2 | PZ |
| VM2172A0 | PUMP-WITH-CIRCUIT LOCKING PIN | 5 | PZ |

KVL1222A — EUR 0311 ONE PLUS CLEANING SYSTEM KIT

| Code | Description | Qty | UOM |
|---|---|---|---|
| 0H2486A0 | | 1 | PZ |
| EL1440A0 | WATER SELF CLEANING VALVE | 1 | PZ |
| GN1526A0 | INT. D.=6.9 TH=1.8 O-RIN | 3 | PZ |
| RC1018A0 | ZINC PLATED D12 ELASTIC CLAMP | 2 | PZ |
| RC1019A0 | D=10 ELASTIC CLAMP | 14 | PZ |
| RC1242A0 | D=10 CLOSED CAP | 2 | PZ |
| TB2820A0 | 6X10 EPDM PIPE FOR WASHING SYSTEM | 1.460 | M |
| TB3132A0 | WHITE-BLUE EPDM TEXTILE BRAID HOSE 6X12 | 0.670 | M |
| VI1220A1 | 4,2X12 TCB SELF-TAPPING SCREW | 4 | PZ |
| VL1019A0 | VIBRATION PUMP | 1 | PZ |
| VL1047A1 | D6 PIPE HOLDER - D8 J.G. TERMINAL | 1 | PZ |
| VL1054B0 | ONE WASHING SYS INLET DISTRIBUTOR | 1 | PZ |

| COMPONENT | | | SPARE PART | | |
|---|---|---|---|---|---|
| *Code* | *Description* | *Image* | *Code* | *Description* | *Components list* |
| VL1019A | VIBRATION PUMP |  | KVL1222A | EUR 0311 ONE PLUS CLEANING SYSTEM KIT | |

| Code | Description | Qty | UOM |
|---|---|---|---|
| VL1102A1 | DETERGENT LINE FILTER + BARBED VNR 6 MM | 1 | PZ |
| VL1128A1 | D6 BARBED CHECK VALVE | 2 | PZ |
| VL1165A0 | BB6-AR6 STRAIGHT FITTING | 1 | PZ |
| VL1166A0 | BB6-AR6 L FITTING | 1 | PZ |
| VL1174C0 | D1.2 MM CALIBRATED NOZZLE | 1 | PZ |
| VL1191A0 | ONE WASHING DISTRIBUTOR OUTLETS KIT | 1 | PZ |
| VM2172A0 | PUMP-WITH-CIRCUIT LOCKING PIN | 3 | PZ |

| | | | |
|---|---|---|---|
| KVL1213A | US PLUS COMPACT WASHING SYSTEM KIT | | |

| Code | Description | Qty | UOM |
|---|---|---|---|
| 0H2428A0 | | 1 | PZ |
| EL1450A0 | US SELF-CLEANING WATER SOLENOID | 3 | PZ |
| GN1312A0 | RUBBER CABLE-PASSING DE=26 DI=15 SP=10 | 1 | PZ |
| GN1526A0 | INT. D.=6.9 TH=1.8 O-RIN | 7 | PZ |
| RC1018A0 | ZINC PLATED D12 ELASTIC CLAMP | 3 | PZ |
| RC1019A0 | D=10 ELASTIC CLAMP | 14 | PZ |
| RC1130A0 | 130X2,6 CLAM | 1 | PZ |
| RC1131A0 | 200X2.6 BLACK CLAMP | 1 | PZ |
| RC1242A0 | D=10 CLOSED CAP | 2 | PZ |
| RC1356A0 | "STRAIGHT THREADED FEMALE END 8X1/4"" BS | 1 | PZ |
| TB2820A0 | 6X10 EPDM PIPE FOR WASHING SYSTEM | 0.790 | M |
| TB3132A0 | WHITE-BLUE EPDM TEXTILE BRAID HOSE 6X12 | 1.400 | M |

| COMPONENT | | | SPARE PART | | |
|---|---|---|---|---|---|
| *Code* | *Description* | *Image* | *Code* | *Description* | *Components list* |
| VL1019A | VIBRATION PUMP |  | KVL1213A | US PLUS COMPACT WASHING SYSTEM KIT | |
| | | | KVL1212A | EUR COMPACT PLUS CLEANING SYSTEM KIT | |

| Code | Description | Qty | UOM |
|---|---|---|---|
| VI1220A1 | 4,2X12 TCB SELF-TAPPING SCREW | 3 | PZ |
| VL1019A0 | VIBRATION PUMP | 1 | PZ |
| VL1047A1 | D6 PIPE HOLDER - D8 J.G. TERMINAL | 1 | PZ |
| VL1054B0 | ONE WASHING SYS INLET DISTRIBUTOR | 1 | PZ |
| VL1065A1 | 1/4 MALE N.O. PRESSURE SWITCH | 1 | PZ |
| VL1102A1 | DETERGENT LINE FILTER + BARBED VNR 6 MM | 1 | PZ |
| VL1128A1 | D6 BARBED CHECK VALVE | 2 | PZ |
| VL1165A0 | BB6-AR6 STRAIGHT FITTING | 1 | PZ |
| VL1166A0 | BB6-AR6 L FITTING | 3 | PZ |
| VL1174C0 | D1.2 MM CALIBRATED NOZZLE | 1 | PZ |
| VL1185A0 | 2 WAYS PLUS WASHING DISTRIBUTOR | 1 | PZ |
| VM2172A0 | PUMP-WITH-CIRCUIT LOCKING PIN | 6 | PZ |

| Code | Description | Qty | UOM |
|---|---|---|---|
| 0H2428A0 | | 1 | PZ |
| EL1440A0 | WATER SELF CLEANING VALVE | 3 | PZ |
| GN1312A0 | RUBBER CABLE-PASSING DE=26 DI=15 SP=10 | 1 | PZ |
| GN1526A0 | INT. D.=6.9 TH=1.8 O-RIN | 7 | PZ |
| RC1018A0 | ZINC PLATED D12 ELASTIC CLAMP | 3 | PZ |
| RC1019A0 | D=10 ELASTIC CLAMP | 14 | PZ |
| RC1130A0 | 130X2,6 CLAM | 1 | PZ |
| RC1131A0 | 200X2.6 BLACK CLAMP | 1 | PZ |

| COMPONENT | | | SPARE PART | | |
|---|---|---|---|---|---|
| *Code* | *Description* | *Image* | *Code* | *Description* | *Components list* |
| VL1019A | VIBRATION PUMP |  | KVL1212A | EUR COMPACT PLUS CLEANING SYSTEM KIT | |
| | | | KVL1211A | ONE COMPACT AND 0523-EP WASH. SYSTEM KIT | |

**Components list**

| Code | Description | Qty | UOM |
|---|---|---|---|
| RC1242A0 | D=10 CLOSED CAP | 2 | PZ |
| RC1356A0 | "STRAIGHT THREADED FEMALE END 8X1/4"" BS | 1 | PZ |
| TB2820A0 | 6X10 EPDM PIPE FOR WASHING SYSTEM | 1.340 | M |
| TB3132A0 | WHITE-BLUE EPDM TEXTILE BRAID HOSE 6X12 | 1.400 | M |
| VI1220A1 | 4,2X12 TCB SELF-TAPPING SCREW | 3 | PZ |
| VL1019A0 | VIBRATION PUMP | 1 | PZ |
| VL1047A1 | D6 PIPE HOLDER - D8 J.G. TERMINAL | 1 | PZ |
| VL1054B0 | ONE WASHING SYS INLET DISTRIBUTOR | 1 | PZ |
| VL1065A1 | 1/4 MALE N.O. PRESSURE SWITCH | 1 | PZ |
| VL1102A1 | DETERGENT LINE FILTER + BARBED VNR 6 MM | 1 | PZ |
| VL1128A1 | D6 BARBED CHECK VALVE | 2 | PZ |
| VL1165A0 | BB6-AR6 STRAIGHT FITTING | 1 | PZ |
| VL1166A0 | BB6-AR6 L FITTING | 3 | PZ |
| VL1174C0 | D1.2 MM CALIBRATED NOZZLE | 1 | PZ |
| VL1185A0 | 2 WAYS PLUS WASHING DISTRIBUTOR | 1 | PZ |
| VM2172A0 | PUMP-WITH-CIRCUIT LOCKING PIN | 6 | PZ |

| Code | Description | Qty | UOM |
|---|---|---|---|
| 0H2427A0 | | 1 | PZ |
| EL1440A0 | WATER SELF CLEANING VALVE | 1 | PZ |

## ASM2916C/0.D01 External cover

| COMPONENT | | | SPARE PART | | |
|---|---|---|---|---|---|
| *Code* | *Description* | *Image* | *Code* | *Description* | *Components list* |
| VL1019A | VIBRATION PUMP |  | KVL1211A | ONE COMPACT AND 0523-EP WASH. SYSTEM KIT | |

| Code | Description | Qty | UOM |
|---|---|---|---|
| GN1526A0 | INT. D.=6.9 TH=1.8 O-RIN | 3 | PZ |
| RC1018A0 | ZINC PLATED D12 ELASTIC CLAMP | 2 | PZ |
| RC1019A0 | D=10 ELASTIC CLAMP | 14 | PZ |
| RC1130A0 | 130X2,6 CLAM | 1 | PZ |
| RC1242A0 | D=10 CLOSED CAP | 2 | PZ |
| TB2820A0 | 6X10 EPDM PIPE FOR WASHING SYSTEM | 1.290 | M |
| TB3132A0 | WHITE-BLUE EPDM TEXTILE BRAID HOSE 6X12 | 0.670 | M |
| VI1220A1 | 4,2X12 TCB SELF-TAPPIN G SCREW | 4 | PZ |
| VL1019A0 | VIBRATION PUMP | 1 | PZ |
| VL1047A1 | D6 PIPE HOLDER - D8 J.G. TERMINAL | 1 | PZ |
| VL1054B0 | ONE WASHING SYS INLET DISTRIBUTOR | 1 | PZ |
| VL1102A1 | DETERGENT LINE FILTER + BARBED VNR 6 MM | 1 | PZ |
| VL1128A1 | D6 BARBED CHECK VALVE | 2 | PZ |
| VL1165A0 | BB6-AR6 STRAIGHT FITTING | 1 | PZ |
| VL1166A0 | BB6-AR6 L FITTING | 1 | PZ |
| VL1174C0 | D1.2 MM CALIBRATED NOZZLE | 1 | PZ |
| VL1191A0 | ONE WASHING DISTRIBUTOR OUTLETS KIT | 1 | PZ |
| VM2172A0 | PUMP-WITH-CI RCUIT LOCKING PIN | 3 | PZ |

| COMPONENT | | | SPARE PART | | |
|---|---|---|---|---|---|
| *Code* | *Description* | *Image* | *Code* | *Description* | *Components list* |
| VL1019A | VIBRATION PUMP |  | KVL1208A | US PLUS 2 ROTOR ARMS WASHING SYSTEM KIT | |

| Code | Description | Qty | UOM |
|---|---|---|---|
| 0H2354A0 | XEVC-XEVL WASHING CIRCUIT PLAT | 1 | PZ |
| 0H2411A0 | | 1 | PZ |
| EL1450A0 | US SELF-CLEANIN G WATER SOLENOID | 4 | PZ |
| GN1526A0 | INT. D.=6.9 TH=1.8 O-RIN | 9 | PZ |
| RC1018A0 | ZINC PLATED D12 ELASTIC CLAMP | 4 | PZ |
| RC1019A0 | D=10 ELASTIC CLAMP | 16 | PZ |
| RC1130A0 | 130X2,6 CLAM | 1 | PZ |
| RC1131A0 | 200X2.6 BLACK CLAMP | 3 | PZ |
| RC1242A0 | D=10 CLOSED CAP | 2 | PZ |
| RC1356A0 | "STRAIGHT THREADED FEMALE END 8X1/4"" BS | 1 | PZ |
| TB2820A0 | 6X10 EPDM PIPE FOR WASHING SYSTEM | 2.890 | M |
| TB3132A0 | WHITE-BLUE EPDM TEXTILE BRAID HOSE 6X12 | 1.600 | M |
| VI1220A1 | 4,2X12 TCB SELF-TAPPIN G SCREW | 3 | PZ |
| VL1019A0 | VIBRATION PUMP | 1 | PZ |
| VL1047A1 | D6 PIPE HOLDER - D8 J.G. TERMINAL | 1 | PZ |
| VL1065A1 | 1/4 MALE N.O. PRESSURE SWITCH | 1 | PZ |
| VL1102A1 | DETERGENT LINE FILTER + BARBED VNR 6 MM | 1 | PZ |
| VL1128A1 | D6 BARBED CHECK VALVE | 2 | PZ |
| VL1141A1 | STRAIGHT CONNECT BB6-BB6 | 1 | PZ |
| VL1165A0 | BB6-AR6 STRAIGHT FITTING | 1 | PZ |

| COMPONENT | | | SPARE PART | | |
|---|---|---|---|---|---|
| *Code* | *Description* | *Image* | *Code* | *Description* | *Components list* |
| VL1019A | VIBRATION PUMP |  | KVL1208A | US PLUS 2 ROTOR ARMS WASHING SYSTEM KIT | |

| Code | Description | Qty | UOM |
|---|---|---|---|
| VL1166A0 | BB6-AR6 L FITTING | 4 | PZ |
| VL1174C0 | D1.2 MM CALIBRATED NOZZLE | 1 | PZ |
| VL1186A0 | 3 WAYS PLUS WASHING DISTRIBUTOR | 1 | PZ |
| VL1190A0 | PLUS WASHING SYSTEM INLET DISTRIBUTOR | 1 | PZ |
| VM1605A0 | CLIP TWIST LOCK DIAM. 10,2-12,7 MM | 6 | PZ |
| VM2172A0 | PUMP-WITH-CIRCUIT LOCKING PIN | 9 | PZ |

KVL1207A — US PLUS 1 ROTOR ARM WASHING SYSTEM KIT

| Code | Description | Qty | UOM |
|---|---|---|---|
| 0H2354A0 | XEVC-XEVL WASHING CIRCUIT PLAT | 1 | PZ |
| 0H2411A0 | | 1 | PZ |
| EL1450A0 | US SELF-CLEANING WATER SOLENOID | 3 | PZ |
| GN1526A0 | INT. D.=6.9 TH=1.8 O-RIN | 7 | PZ |
| RC1018A0 | ZINC PLATED D12 ELASTIC CLAMP | 3 | PZ |
| RC1019A0 | D=10 ELASTIC CLAMP | 14 | PZ |
| RC1130A0 | 130X2,6 CLAM | 1 | PZ |
| RC1131A0 | 200X2.6 BLACK CLAMP | 2 | PZ |
| RC1242A0 | D=10 CLOSED CAP | 2 | PZ |
| RC1356A0 | "STRAIGHT THREADED FEMALE END 8X1/4"" BS | 1 | PZ |
| TB2820A0 | 6X10 EPDM PIPE FOR WASHING SYSTEM | 1.460 | M |
| TB3132A0 | WHITE-BLUE EPDM TEXTILE BRAID HOSE 6X12 | 0.770 | M |
| VI1220A1 | 4,2X12 TCB SELF-TAPPING SCREW | 3 | PZ |

| COMPONENT | | | SPARE PART | | |
|---|---|---|---|---|---|
| *Code* | *Description* | *Image* | *Code* | *Description* | *Components list* |
| VL1019A | VIBRATION PUMP |  | KVL1207A | US PLUS 1 ROTOR ARM WASHING SYSTEM KIT | |
| | | | KVL1198A | MM EU HOOD CLEANING SYSTEM KIT | |

| Code | Description | Qty | UOM |
|---|---|---|---|
| VL1019A0 | VIBRATION PUMP | 1 | PZ |
| VL1047A1 | D6 PIPE HOLDER - D8 J.G. TERMINAL | 1 | PZ |
| VL1065A1 | 1/4 MALE N.O. PRESSURE SWITCH | 1 | PZ |
| VL1102A1 | DETERGENT LINE FILTER + BARBED VNR 6 MM | 1 | PZ |
| VL1128A1 | D6 BARBED CHECK VALVE | 2 | PZ |
| VL1165A0 | BB6-AR6 STRAIGHT FITTING | 1 | PZ |
| VL1166A0 | BB6-AR6 L FITTING | 3 | PZ |
| VL1174C0 | D1.2 MM CALIBRATED NOZZLE | 1 | PZ |
| VL1185A0 | 2 WAYS PLUS WASHING DISTRIBUTOR | 1 | PZ |
| VL1190A0 | PLUS WASHING SYSTEM INLET DISTRIBUTOR | 1 | PZ |
| VM1605A0 | CLIP TWIST LOCK DIAM. 10,2-12,7 MM | 6 | PZ |
| VM2172A0 | PUMP-WITH-CIRCUIT LOCKING PIN | 6 | PZ |

| Code | Description | Qty | UOM |
|---|---|---|---|
| 0H2213A1 | | 1 | PZ |
| EL1440A0 | WATER SELF CLEANING VALVE | 2 | PZ |
| GN1526A0 | INT. D.=6.9 TH=1.8 O-RIN | 5 | PZ |
| RC1018A0 | ZINC PLATED D12 ELASTIC CLAMP | 6 | PZ |
| RC1019A0 | D=10 ELASTIC CLAMP | 16 | PZ |
| RC1131A0 | 200X2.6 BLACK CLAMP | 1 | PZ |
| RC1242A0 | D=10 CLOSED CAP | 2 | PZ |

| COMPONENT | | | SPARE PART | | |
|---|---|---|---|---|---|
| *Code* | *Description* | *Image* | *Code* | *Description* | *Components list* |
| VL1019A | VIBRATION PUMP |  | KVL1198A | MM EU HOOD CLEANING SYSTEM KIT | |

| Code | Description | Qty | UOM |
|---|---|---|---|
| TB2820A0 | 6X10 EPDM PIPE FOR WASHING SYSTEM | 2.240 | M |
| TB3132A0 | WHITE-BLUE EPDM TEXTILE BRAID HOSE 6X12 | 0.440 | M |
| VI1220A1 | 4,2X12 TCB SELF-TAPPING SCREW | 3 | PZ |
| VL1019A0 | VIBRATION PUMP | 1 | PZ |
| VL1047A1 | D6 PIPE HOLDER - D8 J.G. TERMINAL | 2 | PZ |
| VL1054B0 | ONE WASHING SYS INLET DISTRIBUTOR | 1 | PZ |
| VL1102A1 | DETERGENT LINE FILTER + BARBED VNR 6 MM | 1 | PZ |
| VL1127A1 | 6MM BARBED T-SHAPED FITTING | 1 | PZ |
| VL1128A1 | D6 BARBED CHECK VALVE | 2 | PZ |
| VL1165A0 | BB6-AR6 STRAIGHT FITTING | 2 | PZ |
| VL1166A0 | BB6-AR6 L FITTING | 2 | PZ |
| VL1174C0 | D1.2 MM CALIBRATED NOZZLE | 1 | PZ |
| VL1191A0 | ONE WASHING DISTRIBUTOR OUTLETS KIT | 1 | PZ |
| VM1605A0 | CLIP TWIST LOCK DIAM. 10,2-12,7 MM | 4 | PZ |
| VM2172A0 | PUMP-WITH-CIRCUIT LOCKING PIN | 5 | PZ |

| | | | |
|---|---|---|---|
| KVL1187A | 3 ROTOR ARMS PLUS EU CLEANING SYSTEM KIT | | |

| Code | Description | Qty | UOM |
|---|---|---|---|
| 0H2143A0 | LAMIERA BLOCCA VNR VL1128 | 3 | PZ |
| 0H2168A0 | | 1 | PZ |

| COMPONENT | | | SPARE PART | | |
|---|---|---|---|---|---|
| *Code* | *Description* | *Image* | *Code* | *Description* | *Components list* |
| VL1019A | VIBRATION PUMP |  | KVL1187A | 3 ROTOR ARMS PLUS EU CLEANING SYSTEM KIT | |

| Code | Description | Qty | UOM |
|---|---|---|---|
| 0H2354A0 | XEVC-XEVL WASHING CIRCUIT PLAT | 1 | PZ |
| EL1120A0 | D8-D6 FEMALE STRAIGHT INTERM. CONNECTION | 1 | PZ |
| EL1220A0 | JG STRAIGHT CONNECTION Ø8F-Ø8F | 2 | PZ |
| EL1440A0 | WATER SELF CLEANING VALVE | 4 | PZ |
| GN1526A0 | INT. D.=6.9 TH=1.8 O-RIN | 9 | PZ |
| RC1018A0 | ZINC PLATED D12 ELASTIC CLAMP | 10 | PZ |
| RC1019A0 | D=10 ELASTIC CLAMP | 22 | PZ |
| RC1130A0 | 130X2,6 CLAM | 4 | PZ |
| RC1131A0 | 200X2.6 BLACK CLAMP | 3 | PZ |
| RC1242A0 | D=10 CLOSED CAP | 2 | PZ |
| RC1310A0 | 140X4 CLAMP WITH CLIP | 1 | PZ |
| RC1356A0 | "STRAIGHT THREADED FEMALE END 8X1/4"" BS | 1 | PZ |
| TB2820A0 | 6X10 EPDM PIPE FOR WASHING SYSTEM | 1.510 | M |
| TB3132A0 | WHITE-BLUE EPDM TEXTILE BRAID HOSE 6X12 | 1.210 | M |
| VI1220A1 | 4,2X12 TCB SELF-TAPPING SCREW | 3 | PZ |
| VL1019A0 | VIBRATION PUMP | 1 | PZ |
| VL1046A1 | D6 PIPE HOLDER - D6 J.G. TERMINAL | 3 | PZ |
| VL1047A1 | D6 PIPE HOLDER - D8 J.G. TERMINAL | 1 | PZ |
| VL1064A0 | WASHING SYSTEM OUTLETS DISTRIBUTOR | 1 | PZ |

## ASM2916C/0.D01 External cover

| COMPONENT | | | SPARE PART | | |
|---|---|---|---|---|---|
| *Code* | *Description* | *Image* | *Code* | *Description* | *Components list* |
| VL1019A | VIBRATION PUMP |  | KVL1187A | 3 ROTOR ARMS PLUS EU CLEANING SYSTEM KIT | |

| Code | Description | Qty | UOM |
|---|---|---|---|
| VL1065A1 | 1/4 MALE N.O. PRESSURE SWITCH | 1 | PZ |
| VL1067A0 | WASHING SYSTEM INLETS DISTRIBUTOR | 1 | PZ |
| VL1092A0 | WASHING SYSTEM OUTLET DOUBLE DISTRIBUTOR | 1 | PZ |
| VL1102A1 | DETERGENT LINE FILTER + BARBED VNR 6 MM | 1 | PZ |
| VL1127A1 | 6MM BARBED T-SHAPED FITTING | 2 | PZ |
| VL1128A0 | D6 BARBED CHECK VALVE | 3 | PZ |
| VL1128A1 | D6 BARBED CHECK VALVE | 3 | PZ |
| VL1165A0 | BB6-AR6 STRAIGHT FITTING | 4 | PZ |
| VL1166A0 | BB6-AR6 L FITTING | 4 | PZ |
| VL1167A0 | | 1 | PZ |
| VL1167A1 | | 1 | PZ |
| VL1167A2 | GN21 3 ROTOR ARMS B-B FLOW RESTRICTOR | 1 | PZ |
| VL1174C0 | D1.2 MM CALIBRATED NOZZLE | 1 | PZ |
| VL1185A0 | 2 WAYS PLUS WASHING DISTRIBUTOR | 1 | PZ |
| VL1186A0 | 3 WAYS PLUS WASHING DISTRIBUTOR | 1 | PZ |
| VL1190A0 | PLUS WASHING SYSTEM INLET DISTRIBUTOR | 1 | PZ |
| VM1605A0 | CLIP TWIST LOCK DIAM. 10,2-12,7 MM | 3 | PZ |
| VM2172A0 | PUMP-WITH-CIRCUIT LOCKING PIN | 9 | PZ |

## ASM2916C/0.D01 External cover

| COMPONENT | | | SPARE PART | | |
|---|---|---|---|---|---|
| *Code* | *Description* | *Image* | *Code* | *Description* | *Components list* |
| VL1019A | VIBRATION PUMP |  | KVL1184A | 2 ROTOR ARMS PLUS EU CLEANING SYSTEM KIT | |

| Code | Description | Qty | UOM |
|---|---|---|---|
| 0H2143A0 | LAMIERA BLOCCA VNR VL1128 | 2 | PZ |
| 0H2168A0 | | 1 | PZ |
| 0H2354A0 | XEVC-XEVL WASHING CIRCUIT PLAT | 1 | PZ |
| EL1220A0 | JG STRAIGHT CONNECTION Ø8F-Ø8F | 3 | PZ |
| EL1440A0 | WATER SELF CLEANING VALVE | 4 | PZ |
| GN1526A0 | INT. D.=6.9 TH=1.8 O-RIN | 9 | PZ |
| RC1018A0 | ZINC PLATED D12 ELASTIC CLAMP | 2 | PZ |
| RC1019A0 | D=10 ELASTIC CLAMP | 21 | PZ |
| RC1130A0 | 130X2,6 CLAM | 7 | PZ |
| RC1131A0 | 200X2.6 BLACK CLAMP | 3 | PZ |
| RC1242A0 | D=10 CLOSED CAP | 2 | PZ |
| RC1356A0 | "STRAIGHT THREADED FEMALE END 8X1/4"" BS | 1 | PZ |
| TB2820A0 | 6X10 EPDM PIPE FOR WASHING SYSTEM | 2.400 | M |
| TB3132A0 | WHITE-BLUE EPDM TEXTILE BRAID HOSE 6X12 | 1.220 | M |
| VL1019A0 | VIBRATION PUMP | 1 | PZ |
| VL1046A1 | D6 PIPE HOLDER - D6 J.G. TERMINAL | 3 | PZ |
| VL1047A1 | D6 PIPE HOLDER - D8 J.G. TERMINAL | 1 | PZ |
| VL1065A1 | 1/4 MALE N.O. PRESSURE SWITCH | 1 | PZ |
| VL1067A0 | WASHING SYSTEM INLETS DISTRIBUTOR | 1 | PZ |

| COMPONENT | | | SPARE PART | | |
|---|---|---|---|---|---|
| *Code* | *Description* | *Image* | *Code* | *Description* | *Components list* |
| VL1019A | VIBRATION PUMP |  | KVL1184A | 2 ROTOR ARMS PLUS EU CLEANING SYSTEM KIT | |

| Code | Description | Qty | UOM |
|---|---|---|---|
| VL1092A0 | WASHING SYSTEM OUTLET DOUBLE DISTRIBUTOR | 1 | PZ |
| VL1102A1 | DETERGENT LINE FILTER + BARBED VNR 6 MM | 1 | PZ |
| VL1128A0 | D6 BARBED CHECK VALVE | 2 | PZ |
| VL1128A1 | D6 BARBED CHECK VALVE | 2 | PZ |
| VL1141A1 | STRAIGHT CONNECT BB6-BB6 | 1 | PZ |
| VL1165A0 | BB6-AR6 STRAIGHT FITTING | 4 | PZ |
| VL1166A0 | BB6-AR6 L FITTING | 4 | PZ |
| VL1174C0 | D1.2 MM CALIBRATED NOZZLE | 1 | PZ |
| VL1186A0 | 3 WAYS PLUS WASHING DISTRIBUTOR | 1 | PZ |
| VL1190A0 | PLUS WASHING SYSTEM INLET DISTRIBUTOR | 1 | PZ |
| VM1605A0 | CLIP TWIST LOCK DIAM. 10,2-12,7 MM | 4 | PZ |
| VM2172A0 | PUMP-WITH-CIRCUIT LOCKING PIN | 9 | PZ |

| SPARE PART | | |
|---|---|---|
| *Code* | *Description* | *Components list* |
| KVL1183A | 1 ROTOR ARM PLUS CLEANING SYSTEM KIT | |

| Code | Description | Qty | UOM |
|---|---|---|---|
| 0H2143A0 | LAMIERA BLOCCA VNR VL1128 | 2 | PZ |
| 0H2168A1 | | 1 | PZ |
| 0H2354A0 | XEVC-XEVL WASHING CIRCUIT PLAT | 1 | PZ |
| EL1440A0 | WATER SELF CLEANING VALVE | 3 | PZ |
| GN1526A0 | INT. D.=6.9 TH=1.8 O-RIN | 7 | PZ |
| RC1018A0 | ZINC PLATED D12 ELASTIC CLAMP | 2 | PZ |

| COMPONENT | | | SPARE PART | | |
|---|---|---|---|---|---|
| *Code* | *Description* | *Image* | *Code* | *Description* | *Components list* |
| VL1019A | VIBRATION PUMP |  | KVL1183A | 1 ROTOR ARM PLUS CLEANING SYSTEM KIT | |

| Code | Description | Qty | UOM |
|---|---|---|---|
| RC1019A0 | D=10 ELASTIC CLAMP | 14 | PZ |
| RC1130A0 | 130X2,6 CLAM | 5 | PZ |
| RC1131A0 | 200X2.6 BLACK CLAMP | 2 | PZ |
| RC1242A0 | D=10 CLOSED CAP | 2 | PZ |
| RC1356A0 | "STRAIGHT THREADED FEMALE END 8X1/4"" BS | 1 | PZ |
| TB2820A0 | 6X10 EPDM PIPE FOR WASHING SYSTEM | 1.410 | M |
| TB3132A0 | WHITE-BLUE EPDM TEXTILE BRAID HOSE 6X12 | 0.770 | M |
| VI1220A1 | 4,2X12 TCB SELF-TAPPING SCREW | 3 | PZ |
| VL1019A0 | VIBRATION PUMP | 1 | PZ |
| VL1047A1 | D6 PIPE HOLDER - D8 J.G. TERMINAL | 1 | PZ |
| VL1065A1 | 1/4 MALE N.O. PRESSURE SWITCH | 1 | PZ |
| VL1102A1 | DETERGENT LINE FILTER + BARBED VNR 6 MM | 1 | PZ |
| VL1128A0 | D6 BARBED CHECK VALVE | 2 | PZ |
| VL1128A1 | D6 BARBED CHECK VALVE | 2 | PZ |
| VL1165A0 | BB6-AR6 STRAIGHT FITTING | 1 | PZ |
| VL1166A0 | BB6-AR6 L FITTING | 3 | PZ |
| VL1174C0 | D1.2 MM CALIBRATED NOZZLE | 1 | PZ |
| VL1185A0 | 2 WAYS PLUS WASHING DISTRIBUTOR | 1 | PZ |
| VL1190A0 | PLUS WASHING SYSTEM INLET DISTRIBUTOR | 1 | PZ |

| COMPONENT | | | SPARE PART | | |
|---|---|---|---|---|---|
| *Code* | *Description* | *Image* | *Code* | *Description* | *Components list* |
| VL1019A | VIBRATION PUMP |  | KVL1183A | 1 ROTOR ARM PLUS CLEANING SYSTEM KIT | |
| | | | KVL1182A | ONE CLEANING SYSTEM KIT (0311 EXC.) | |

| Code | Description | Qty | UOM |
|---|---|---|---|
| VM1605A0 | CLIP TWIST LOCK DIAM. 10,2-12,7 MM | 3 | PZ |
| VM2172A0 | PUMP-WITH-CIRCUIT LOCKING PIN | 7 | PZ |

| Code | Description | Qty | UOM |
|---|---|---|---|
| 0H2143A0 | LAMIERA BLOCCA VNR VL1128 | 2 | PZ |
| 0H2202A1 | ONE WASHING WITH STEAM VALVE SUPPORT | 1 | PZ |
| EL1440A0 | WATER SELF CLEANING VALVE | 1 | PZ |
| GN1526A0 | INT. D.=6.9 TH=1.8 O-RIN | 3 | PZ |
| RC1018A0 | ZINC PLATED D12 ELASTIC CLAMP | 1 | PZ |
| RC1019A0 | D=10 ELASTIC CLAMP | 14 | PZ |
| RC1130A0 | 130X2,6 CLAM | 2 | PZ |
| RC1242A0 | D=10 CLOSED CAP | 2 | PZ |
| TB2820A0 | 6X10 EPDM PIPE FOR WASHING SYSTEM | 1.410 | M |
| TB3132A0 | WHITE-BLUE EPDM TEXTILE BRAID HOSE 6X12 | 0.670 | M |
| VI1220A1 | 4,2X12 TCB SELF-TAPPING SCREW | 1 | PZ |
| VL1019A0 | VIBRATION PUMP | 1 | PZ |
| VL1047A1 | D6 PIPE HOLDER - D8 J.G. TERMINAL | 1 | PZ |
| VL1054B0 | ONE WASHING SYS INLET DISTRIBUTOR | 1 | PZ |
| VL1102A1 | DETERGENT LINE FILTER + BARBED VNR 6 MM | 1 | PZ |
| VL1128A0 | D6 BARBED CHECK VALVE | 2 | PZ |

## ASM2916C/0.D01 External cover

| COMPONENT | | | SPARE PART | | |
|---|---|---|---|---|---|
| *Code* | *Description* | *Image* | *Code* | *Description* | *Components list* |
| VL1019A | VIBRATION PUMP |  | KVL1182A | ONE CLEANING SYSTEM KIT (0311 EXC.) | |

| Code | Description | Qty | UOM |
|---|---|---|---|
| VL1128A1 | D6 BARBED CHECK VALVE | 2 | PZ |
| VL1165A0 | BB6-AR6 STRAIGHT FITTING | 1 | PZ |
| VL1166A0 | BB6-AR6 L FITTING | 1 | PZ |
| VL1174C0 | D1.2 MM CALIBRATED NOZZLE | 1 | PZ |
| VL1191A0 | ONE WASHING DISTRIBUTOR OUTLETS KIT | 1 | PZ |
| VM1605A0 | CLIP TWIST LOCK DIAM. 10,2-12,7 MM | 3 | PZ |
| VM2172A0 | PUMP-WITH-CIRCUIT LOCKING PIN | 2 | PZ |

| | | | |
|---|---|---|---|
| KVL0684A | 2-3 ROTOR ARM PLUS WASH PUMP+NOZZLE KIT | | |

| Code | Description | Qty | UOM |
|---|---|---|---|
| GN1526A0 | INT. D.=6.9 TH=1.8 O-RIN | 4 | PZ |
| RC1019A0 | D=10 ELASTIC CLAMP | 4 | PZ |
| RC1130A0 | 130X2,6 CLAM | 1 | PZ |
| RC1131A0 | 200X2.6 BLACK CLAMP | 3 | PZ |
| RC1242A0 | D=10 CLOSED CAP | 2 | PZ |
| TB2820A0 | 6X10 EPDM PIPE FOR WASHING SYSTEM | 0.120 | M |
| VL1019A0 | VIBRATION PUMP | 1 | PZ |
| VL1128A1 | D6 BARBED CHECK VALVE | 1 | PZ |
| VL1174C0 | D1.2 MM CALIBRATED NOZZLE | 1 | PZ |
| VL1186A0 | 3 WAYS PLUS WASHING DISTRIBUTOR | 1 | PZ |
| VL1190A0 | PLUS WASHING SYSTEM INLET DISTRIBUTOR | 1 | PZ |
| VM2172A0 | PUMP-WITH-CIRCUIT LOCKING PIN | 1 | PZ |

| COMPONENT | | | SPARE PART | | |
|---|---|---|---|---|---|
| *Code* | *Description* | *Image* | *Code* | *Description* | *Components list* |
| VL1019A | VIBRATION PUMP |  | KVL0683A | 1 ROTOR ARM PLUS WASH PUMP+NOZZLE KIT | |

| Code | Description | Qty | UOM |
|---|---|---|---|
| GN1526A0 | INT. D.=6.9 TH=1.8 O-RIN | 3 | PZ |
| RC1019A0 | D=10 ELASTIC CLAMP | 4 | PZ |
| RC1130A0 | 130X2,6 CLAM | 1 | PZ |
| RC1131A0 | 200X2.6 BLACK CLAMP | 2 | PZ |
| RC1242A0 | D=10 CLOSED CAP | 2 | PZ |
| TB2820A0 | 6X10 EPDM PIPE FOR WASHING SYSTEM | 0.120 | M |
| VL1019A0 | VIBRATION PUMP | 1 | PZ |
| VL1128A1 | D6 BARBED CHECK VALVE | 1 | PZ |
| VL1174C0 | D1.2 MM CALIBRATED NOZZLE | 1 | PZ |
| VL1185A0 | 2 WAYS PLUS WASHING DISTRIBUTOR | 1 | PZ |
| VL1190A0 | PLUS WASHING SYSTEM INLET DISTRIBUTOR | 1 | PZ |
| VM2172A0 | PUMP-WITH-CIRCUIT LOCKING PIN | 1 | PZ |

| | | | |
|---|---|---|---|
| KVL0682A | ONE+HOODS WASHING SYSTEM PUMP+NOZZLE KIT | | |

| Code | Description | Qty | UOM |
|---|---|---|---|
| GN1526A0 | INT. D.=6.9 TH=1.8 O-RIN | 1 | PZ |
| RC1019A0 | D=10 ELASTIC CLAMP | 3 | PZ |
| RC1242A0 | D=10 CLOSED CAP | 2 | PZ |
| TB2820A0 | 6X10 EPDM PIPE FOR WASHING SYSTEM | 0.120 | M |
| VL1019A0 | VIBRATION PUMP | 1 | PZ |
| VL1054B0 | ONE WASHING SYS INLET DISTRIBUTOR | 1 | PZ |
| VL1128A1 | D6 BARBED CHECK VALVE | 2 | PZ |
| VL1174C0 | D1.2 MM CALIBRATED NOZZLE | 1 | PZ |

UNOX®

## ASM2916C/0.D01 External cover

| COMPONENT | | | SPARE PART | | |
|---|---|---|---|---|---|
| *Code* | *Description* | *Image* | *Code* | *Description* | *Components list* |
| VL1019A | VIBRATION PUMP |  | KVL0682A | ONE+HOODS WASHING SYSTEM PUMP+NOZZLE KIT | Code / Description / Qty / UOM<br>VL1191A0 ONE WASHING DISTRIBUTOR OUTLETS KIT 1 PZ<br>VM2172A0 PUMP-WITH-CIRCUIT LOCKING PIN 1 PZ |
| | | | KVL0001A | LM TOP CLEANING SYSTEM KIT | Code / Description / Qty / UOM<br>0H1226B0 LINEMISSTOP WASHING SYTEM CIRCUIT COVE 1 PZ<br>0H2143A0 LAMIERA BLOCCA VNR VL1128 2 PZ<br>EL1436B0 JG D8-BARBED D6 NRV WATER SOLENOID 1 PZ<br>GN1312A0 RUBBER CABLE-PASSING DE=26 DI=15 SP=10 1 PZ<br>GN1526A0 INT. D.=6.9 TH=1.8 O-RIN 1 PZ<br>RC1019A0 D=10 ELASTIC CLAMP 5 PZ<br>RC1242A0 D=10 CLOSED CAP 2 PZ<br>RC1381A0 BIFILAR PIPE CLIP D10.7 3 PZ<br>TB2343A0 9X6 PVC TRANSPARENT PIPE 1.650 M<br>TB2820A0 6X10 EPDM PIPE FOR WASHING SYSTEM 0.990 M<br>VI1220A1 4,2X12 TCB SELF-TAPPING SCREW 1 PZ<br>VL1019A0 VIBRATION PUMP 1 PZ<br>VL1041C0 DETERGENT CAP WITH Ø12 HOLE 1 PZ<br>VL1047A1 D6 PIPE HOLDER - D8 J.G. TERMINAL 1 PZ<br>VL1053B0 ONE WASHING SYS EXT DISTRIBUTOR 1 PZ |

| COMPONENT | | | SPARE PART | | |
|---|---|---|---|---|---|
| *Code* | *Description* | *Image* | *Code* | *Description* | *Components list* |
| VL1019A | VIBRATION PUMP |  | KVL0001A | LM TOP CLEANING SYSTEM KIT | Code / Description / Qty / UOM<br>VL1054B0 — ONE WASHING SYS INLET DISTRIBUTOR — 1 — PZ<br>VL1061A0 — HOLD DOWN WEIGHT+NET FILTER+NON-RET. V. — 1 — PZ<br>VL1128A0 — D6 BARBED CHECK VALVE — 2 — PZ<br>VL1128A1 — D6 BARBED CHECK VALVE — 2 — PZ<br>VM1066A0 — SADDLE CLIP FOR CABLES PASSING — 3 — PZ<br>VM1088A0 — NYLON CLICK CLAMP D7.9-D9.2 — 1 — PZ<br>VM1605A0 — CLIP TWIST LOCK DIAM. 10,2-12,7 MM — 1 — PZ<br>VM2172A0 — PUMP-WITH-CIRCUIT LOCKING PIN — 1 — PZ |
| GN1526A | INT. D.=6.9 TH=1.8 O-RING |  | KGN1526A | O-RING INT D6.9 THICK1.8 10PCS KIT | Code / Description / Qty / UOM<br>GN1526A0 — INT. D.=6.9 TH=1.8 O-RIN — 10 — PZ |
| RC1019A | D=10 ELASTIC CLAM | 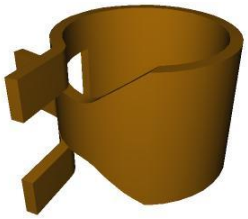 | KRC1019A | Ø10 ZINC PLATED ELASTIC CLAMP 15 PCS KIT | Code / Description / Qty / UOM<br>RC1019A0 — D=10 ELASTIC CLAMP — 17 — PZ<br>VM1224A0 — 65MY 220MM 2 COLOURS SHRINK TUBE — 0.200 — M |

| COMPONENT | | | SPARE PART | | |
|---|---|---|---|---|---|
| *Code* | *Description* | *Image* | *Code* | *Description* | *Components list* |
| VL1065A | 1/4 MALE N.O. PRESSURE SWITCH |  | KVL1065A | 1/4 M N.O. CIL. PRESSURE SWITCH KIT | Code / Description / Qty / UOM<br>VL1065A1 — 1/4 MALE N.O. PRESSURE SWITCH — 1 — PZ<br>VM1224A0 — 65MY 220MM 2 COLOURS SHRINK TUBE — 0.150 — M |
| RC1356A | "STRAIGHT THREADED FEMALE END 8X1/4"" BS |  | KRC1356A | STRAIGHT THREADED FEMALE END 8X1/4 BS | Code / Description / Qty / UOM<br>RC1356A0 — "STRAIGHT THREADED FEMALE END 8X1/4"" BS — 1 — PZ<br>VM1224A0 — 65MY 220MM 2 COLOURS SHRINK TUBE — 0.150 — M |
| RC1242A | D=10 CLOSED CAP |  | KRC1242A | Ø10 CLOSED CONNECTION 20PCS KIT | Code / Description / Qty / UOM<br>RC1242A0 — D=10 CLOSED CAP — 20 — PZ<br>VM1224A0 — 65MY 220MM 2 COLOURS SHRINK TUBE — 0.200 — M |
| VL1174C | D1.2 MM CALIBRATED NOZZL |  | VL1174C0 | D1.2 MM CALIBRATED NOZZL | |
| VL1190A | PLUS WASHING SYSTEM INLET DISTRIBUTOR |  | KVL1209A | US PLUS 3 ROTOR ARMS WASHING SYSTEM KIT | Code / Description / Qty / UOM<br>0H2354A0 — XEVC-XEVL WASHING CIRCUIT PLAT — 1 — PZ<br>0H2411A0 — — 1 — PZ<br>EL1450A0 — US SELF-CLEANING WATER SOLENOID — 4 — PZ<br>GN1526A0 — INT. D.=6.9 TH=1.8 O-RIN — 9 — PZ<br>RC1018A0 — ZINC PLATED D12 ELASTIC CLAMP — 13 — PZ<br>RC1019A0 — D=10 ELASTIC CLAMP — 15 — PZ |

| COMPONENT | | | SPARE PART | | |
|---|---|---|---|---|---|
| *Code* | *Description* | *Image* | *Code* | *Description* | *Components list* |
| VL1190A | PLUS WASHING SYSTEM INLET DISTRIBUTOR |  | KVL1209A | US PLUS 3 ROTOR ARMS WASHING SYSTEM KIT | |

| Code | Description | Qty | UOM |
|---|---|---|---|
| RC1130A0 | 130X2,6 CLAM | 1 | PZ |
| RC1131A0 | 200X2.6 BLACK CLAMP | 3 | PZ |
| RC1242A0 | D=10 CLOSED CAP | 2 | PZ |
| RC1356A0 | "STRAIGHT THREADED FEMALE END 8X1/4"" BS | 1 | PZ |
| TB2820A0 | 6X10 EPDM PIPE FOR WASHING SYSTEM | 2.750 | M |
| TB3132A0 | WHITE-BLUE EPDM TEXTILE BRAID HOSE 6X12 | 1.980 | M |
| VI1220A1 | 4,2X12 TCB SELF-TAPPING SCREW | 3 | PZ |
| VL1019A0 | VIBRATION PUMP | 1 | PZ |
| VL1065A1 | 1/4 MALE N.O. PRESSURE SWITCH | 1 | PZ |
| VL1102A1 | DETERGENT LINE FILTER + BARBED VNR 6 MM | 1 | PZ |
| VL1127A1 | 6MM BARBED T-SHAPED FITTING | 2 | PZ |
| VL1128A1 | D6 BARBED CHECK VALVE | 3 | PZ |
| VL1165A0 | BB6-AR6 STRAIGHT FITTING | 1 | PZ |
| VL1166A0 | BB6-AR6 L FITTING | 4 | PZ |
| VL1167A0 | | 1 | PZ |
| VL1167A1 | | 1 | PZ |
| VL1167A2 | GN21 3 ROTOR ARMS B-B FLOW RESTRICTOR | 1 | PZ |
| VL1174C0 | D1.2 MM CALIBRATED NOZZLE | 1 | PZ |
| VL1185A0 | 2 WAYS PLUS WASHING DISTRIBUTOR | 1 | PZ |
| VL1186A0 | 3 WAYS PLUS WASHING DISTRIBUTOR | 1 | PZ |

| COMPONENT | | | SPARE PART | | |
|---|---|---|---|---|---|
| *Code* | *Description* | *Image* | *Code* | *Description* | *Components list* |
| VL1190A | PLUS WASHING SYSTEM INLET DISTRIBUTOR |  | KVL1209A | US PLUS 3 ROTOR ARMS WASHING SYSTEM KIT | |
| | | | KVL1208A | US PLUS 2 ROTOR ARMS WASHING SYSTEM KIT | |

| Code | Description | Qty | UOM |
|---|---|---|---|
| VL1190A0 | PLUS WASHING SYSTEM INLET DISTRIBUTOR | 1 | PZ |
| VM1605A0 | CLIP TWIST LOCK DIAM. 10,2-12,7 MM | 6 | PZ |
| VM2172A0 | PUMP-WITH-CIRCUIT LOCKING PIN | 9 | PZ |

| Code | Description | Qty | UOM |
|---|---|---|---|
| 0H2354A0 | XEVC-XEVL WASHING CIRCUIT PLAT | 1 | PZ |
| 0H2411A0 | | 1 | PZ |
| EL1450A0 | US SELF-CLEANING WATER SOLENOID | 4 | PZ |
| GN1526A0 | INT. D.=6.9 TH=1.8 O-RIN | 9 | PZ |
| RC1018A0 | ZINC PLATED D12 ELASTIC CLAMP | 4 | PZ |
| RC1019A0 | D=10 ELASTIC CLAMP | 16 | PZ |
| RC1130A0 | 130X2,6 CLAM | 1 | PZ |
| RC1131A0 | 200X2.6 BLACK CLAMP | 3 | PZ |
| RC1242A0 | D=10 CLOSED CAP | 2 | PZ |
| RC1356A0 | "STRAIGHT THREADED FEMALE END 8X1/4"" BS | 1 | PZ |
| TB2820A0 | 6X10 EPDM PIPE FOR WASHING SYSTEM | 2.890 | M |
| TB3132A0 | WHITE-BLUE EPDM TEXTILE BRAID HOSE 6X12 | 1.600 | M |
| VI1220A1 | 4,2X12 TCB SELF-TAPPING SCREW | 3 | PZ |
| VL1019A0 | VIBRATION PUMP | 1 | PZ |
| VL1047A1 | D6 PIPE HOLDER - D8 J.G. TERMINAL | 1 | PZ |
| VL1065A1 | 1/4 MALE N.O. PRESSURE SWITCH | 1 | PZ |

| COMPONENT | | | SPARE PART | | |
|---|---|---|---|---|---|
| *Code* | *Description* | *Image* | *Code* | *Description* | *Components list* |
| VL1190A | PLUS WASHING SYSTEM INLET DISTRIBUTOR |  | KVL1208A | US PLUS 2 ROTOR ARMS WASHING SYSTEM KIT | |
| | | | KVL1207A | US PLUS 1 ROTOR ARM WASHING SYSTEM KIT | |

**KVL1208A components**

| Code | Description | Qty | UOM |
|---|---|---|---|
| VL1102A1 | DETERGENT LINE FILTER + BARBED VNR 6 MM | 1 | PZ |
| VL1128A1 | D6 BARBED CHECK VALVE | 2 | PZ |
| VL1141A1 | STRAIGHT CONNECT BB6-BB6 | 1 | PZ |
| VL1165A0 | BB6-AR6 STRAIGHT FITTING | 1 | PZ |
| VL1166A0 | BB6-AR6 L FITTING | 4 | PZ |
| VL1174C0 | D1.2 MM CALIBRATED NOZZLE | 1 | PZ |
| VL1186A0 | 3 WAYS PLUS WASHING DISTRIBUTOR | 1 | PZ |
| VL1190A0 | PLUS WASHING SYSTEM INLET DISTRIBUTOR | 1 | PZ |
| VM1605A0 | CLIP TWIST LOCK DIAM. 10,2-12,7 MM | 6 | PZ |
| VM2172A0 | PUMP-WITH-CIRCUIT LOCKING PIN | 9 | PZ |

**KVL1207A components**

| Code | Description | Qty | UOM |
|---|---|---|---|
| 0H2354A0 | XEVC-XEVL WASHING CIRCUIT PLAT | 1 | PZ |
| 0H2411A0 | | 1 | PZ |
| EL1450A0 | US SELF-CLEANING WATER SOLENOID | 3 | PZ |
| GN1526A0 | INT. D.=6.9 TH=1.8 O-RIN | 7 | PZ |
| RC1018A0 | ZINC PLATED D12 ELASTIC CLAMP | 3 | PZ |
| RC1019A0 | D=10 ELASTIC CLAMP | 14 | PZ |
| RC1130A0 | 130X2,6 CLAM | 1 | PZ |
| RC1131A0 | 200X2.6 BLACK CLAMP | 2 | PZ |
| RC1242A0 | D=10 CLOSED CAP | 2 | PZ |

| COMPONENT | | | SPARE PART | | |
|---|---|---|---|---|---|
| *Code* | *Description* | *Image* | *Code* | *Description* | *Components list* |
| VL1190A | PLUS WASHING SYSTEM INLET DISTRIBUTOR |  | KVL1207A | US PLUS 1 ROTOR ARM WASHING SYSTEM KIT | |

| Code | Description | Qty | UOM |
|---|---|---|---|
| RC1356A0 | "STRAIGHT THREADED FEMALE END 8X1/4"" BS | 1 | PZ |
| TB2820A0 | 6X10 EPDM PIPE FOR WASHING SYSTEM | 1.460 | M |
| TB3132A0 | WHITE-BLUE EPDM TEXTILE BRAID HOSE 6X12 | 0.770 | M |
| VI1220A1 | 4,2X12 TCB SELF-TAPPIN G SCREW | 3 | PZ |
| VL1019A0 | VIBRATION PUMP | 1 | PZ |
| VL1047A1 | D6 PIPE HOLDER - D8 J.G. TERMINAL | 1 | PZ |
| VL1065A1 | 1/4 MALE N.O. PRESSURE SWITCH | 1 | PZ |
| VL1102A1 | DETERGENT LINE FILTER + BARBED VNR 6 MM | 1 | PZ |
| VL1128A1 | D6 BARBED CHECK VALVE | 2 | PZ |
| VL1165A0 | BB6-AR6 STRAIGHT FITTING | 1 | PZ |
| VL1166A0 | BB6-AR6 L FITTING | 3 | PZ |
| VL1174C0 | D1.2 MM CALIBRATED NOZZLE | 1 | PZ |
| VL1185A0 | 2 WAYS PLUS WASHING DISTRIBUTOR | 1 | PZ |
| VL1190A0 | PLUS WASHING SYSTEM INLET DISTRIBUTOR | 1 | PZ |
| VM1605A0 | CLIP TWIST LOCK DIAM. 10,2-12,7 MM | 6 | PZ |
| VM2172A0 | PUMP-WITH-CI RCUIT LOCKING PIN | 6 | PZ |

| COMPONENT | | | SPARE PART | | |
|---|---|---|---|---|---|
| *Code* | *Description* | *Image* | *Code* | *Description* | *Components list* |
| VL1190A | PLUS WASHING SYSTEM INLET DISTRIBUTOR |  | KVL1187A | 3 ROTOR ARMS PLUS EU CLEANING SYSTEM KIT | |

| Code | Description | Qty | UOM |
|---|---|---|---|
| 0H2143A0 | LAMIERA BLOCCA VNR VL1128 | 3 | PZ |
| 0H2168A0 | | 1 | PZ |
| 0H2354A0 | XEVC-XEVL WASHING CIRCUIT PLAT | 1 | PZ |
| EL1120A0 | D8-D6 FEMALE STRAIGHT INTERM. CONNECTION | 1 | PZ |
| EL1220A0 | JG STRAIGHT CONNECTION Ø8F-Ø8F | 2 | PZ |
| EL1440A0 | WATER SELF CLEANING VALVE | 4 | PZ |
| GN1526A0 | INT. D.=6.9 TH=1.8 O-RIN | 9 | PZ |
| RC1018A0 | ZINC PLATED D12 ELASTIC CLAMP | 10 | PZ |
| RC1019A0 | D=10 ELASTIC CLAMP | 22 | PZ |
| RC1130A0 | 130X2,6 CLAM | 4 | PZ |
| RC1131A0 | 200X2.6 BLACK CLAMP | 3 | PZ |
| RC1242A0 | D=10 CLOSED CAP | 2 | PZ |
| RC1310A0 | 140X4 CLAMP WITH CLIP | 1 | PZ |
| RC1356A0 | "STRAIGHT THREADED FEMALE END 8X1/4"" BS | 1 | PZ |
| TB2820A0 | 6X10 EPDM PIPE FOR WASHING SYSTEM | 1.510 | M |
| TB3132A0 | WHITE-BLUE EPDM TEXTILE BRAID HOSE 6X12 | 1.210 | M |
| VI1220A1 | 4,2X12 TCB SELF-TAPPING SCREW | 3 | PZ |
| VL1019A0 | VIBRATION PUMP | 1 | PZ |
| VL1046A1 | D6 PIPE HOLDER - D6 J.G. TERMINAL | 3 | PZ |
| VL1047A1 | D6 PIPE HOLDER - D8 J.G. TERMINAL | 1 | PZ |

| COMPONENT | | | SPARE PART | | |
|---|---|---|---|---|---|
| *Code* | *Description* | *Image* | *Code* | *Description* | *Components list* |
| VL1190A | PLUS WASHING SYSTEM INLET DISTRIBUTOR |  | KVL1187A | 3 ROTOR ARMS PLUS EU CLEANING SYSTEM KIT | |

| Code | Description | Qty | UOM |
|---|---|---|---|
| VL1064A0 | WASHING SYSTEM OUTLETS DISTRIBUTOR | 1 | PZ |
| VL1065A1 | 1/4 MALE N.O. PRESSURE SWITCH | 1 | PZ |
| VL1067A0 | WASHING SYSTEM INLETS DISTRIBUTOR | 1 | PZ |
| VL1092A0 | WASHING SYSTEM OUTLET DOUBLE DISTRIBUTOR | 1 | PZ |
| VL1102A1 | DETERGENT LINE FILTER + BARBED VNR 6 MM | 1 | PZ |
| VL1127A1 | 6MM BARBED T-SHAPED FITTING | 2 | PZ |
| VL1128A0 | D6 BARBED CHECK VALVE | 3 | PZ |
| VL1128A1 | D6 BARBED CHECK VALVE | 3 | PZ |
| VL1165A0 | BB6-AR6 STRAIGHT FITTING | 4 | PZ |
| VL1166A0 | BB6-AR6 L FITTING | 4 | PZ |
| VL1167A0 | | 1 | PZ |
| VL1167A1 | | 1 | PZ |
| VL1167A2 | GN21 3 ROTOR ARMS B-B FLOW RESTRICTOR | 1 | PZ |
| VL1174C0 | D1.2 MM CALIBRATED NOZZLE | 1 | PZ |
| VL1185A0 | 2 WAYS PLUS WASHING DISTRIBUTOR | 1 | PZ |
| VL1186A0 | 3 WAYS PLUS WASHING DISTRIBUTOR | 1 | PZ |
| VL1190A0 | PLUS WASHING SYSTEM INLET DISTRIBUTOR | 1 | PZ |
| VM1605A0 | CLIP TWIST LOCK DIAM. 10,2-12,7 MM | 3 | PZ |
| VM2172A0 | PUMP-WITH-CIRCUIT LOCKING PIN | 9 | PZ |

| COMPONENT | | | SPARE PART | | |
|---|---|---|---|---|---|
| *Code* | *Description* | *Image* | *Code* | *Description* | *Components list* |
| VL1190A | PLUS WASHING SYSTEM INLET DISTRIBUTOR |  | KVL1184A | 2 ROTOR ARMS PLUS EU CLEANING SYSTEM KIT | |

| Code | Description | Qty | UOM |
|---|---|---|---|
| 0H2143A0 | LAMIERA BLOCCA VNR VL1128 | 2 | PZ |
| 0H2168A0 | | 1 | PZ |
| 0H2354A0 | XEVC-XEVL WASHING CIRCUIT PLAT | 1 | PZ |
| EL1220A0 | JG STRAIGHT CONNECTION Ø8F-Ø8F | 3 | PZ |
| EL1440A0 | WATER SELF CLEANING VALVE | 4 | PZ |
| GN1526A0 | INT. D.=6.9 TH=1.8 O-RIN | 9 | PZ |
| RC1018A0 | ZINC PLATED D12 ELASTIC CLAMP | 2 | PZ |
| RC1019A0 | D=10 ELASTIC CLAMP | 21 | PZ |
| RC1130A0 | 130X2,6 CLAM | 7 | PZ |
| RC1131A0 | 200X2.6 BLACK CLAMP | 3 | PZ |
| RC1242A0 | D=10 CLOSED CAP | 2 | PZ |
| RC1356A0 | "STRAIGHT THREADED FEMALE END 8X1/4"" BS | 1 | PZ |
| TB2820A0 | 6X10 EPDM PIPE FOR WASHING SYSTEM | 2.400 | M |
| TB3132A0 | WHITE-BLUE EPDM TEXTILE BRAID HOSE 6X12 | 1.220 | M |
| VL1019A0 | VIBRATION PUMP | 1 | PZ |
| VL1046A1 | D6 PIPE HOLDER - D6 J.G. TERMINAL | 3 | PZ |
| VL1047A1 | D6 PIPE HOLDER - D8 J.G. TERMINAL | 1 | PZ |
| VL1065A1 | 1/4 MALE N.O. PRESSURE SWITCH | 1 | PZ |
| VL1067A0 | WASHING SYSTEM INLETS DISTRIBUTOR | 1 | PZ |

| COMPONENT | | | SPARE PART | | |
|---|---|---|---|---|---|
| *Code* | *Description* | *Image* | *Code* | *Description* | *Components list* |
| VL1190A | PLUS WASHING SYSTEM INLET DISTRIBUTOR |  | KVL1184A | 2 ROTOR ARMS PLUS EU CLEANING SYSTEM KIT | |

| Code | Description | Qty | UOM |
|---|---|---|---|
| VL1092A0 | WASHING SYSTEM OUTLET DOUBLE DISTRIBUTOR | 1 | PZ |
| VL1102A1 | DETERGENT LINE FILTER + BARBED VNR 6 MM | 1 | PZ |
| VL1128A0 | D6 BARBED CHECK VALVE | 2 | PZ |
| VL1128A1 | D6 BARBED CHECK VALVE | 2 | PZ |
| VL1141A1 | STRAIGHT CONNECT BB6-BB6 | 1 | PZ |
| VL1165A0 | BB6-AR6 STRAIGHT FITTING | 4 | PZ |
| VL1166A0 | BB6-AR6 L FITTING | 4 | PZ |
| VL1174C0 | D1.2 MM CALIBRATED NOZZLE | 1 | PZ |
| VL1186A0 | 3 WAYS PLUS WASHING DISTRIBUTOR | 1 | PZ |
| VL1190A0 | PLUS WASHING SYSTEM INLET DISTRIBUTOR | 1 | PZ |
| VM1605A0 | CLIP TWIST LOCK DIAM. 10,2-12,7 MM | 4 | PZ |
| VM2172A0 | PUMP-WITH-CIRCUIT LOCKING PIN | 9 | PZ |

| | | | |
|---|---|---|---|
| KVL1183A | 1 ROTOR ARM PLUS CLEANING SYSTEM KIT | | |

| Code | Description | Qty | UOM |
|---|---|---|---|
| 0H2143A0 | LAMIERA BLOCCA VNR VL1128 | 2 | PZ |
| 0H2168A1 | | 1 | PZ |
| 0H2354A0 | XEVC-XEVL WASHING CIRCUIT PLAT | 1 | PZ |
| EL1440A0 | WATER SELF CLEANING VALVE | 3 | PZ |
| GN1526A0 | INT. D.=6.9 TH=1.8 O-RIN | 7 | PZ |
| RC1018A0 | ZINC PLATED D12 ELASTIC CLAMP | 2 | PZ |

| COMPONENT | | | SPARE PART | | |
|---|---|---|---|---|---|
| *Code* | *Description* | *Image* | *Code* | *Description* | *Components list* |
| VL1190A | PLUS WASHING SYSTEM INLET DISTRIBUTOR |  | KVL1183A | 1 ROTOR ARM PLUS CLEANING SYSTEM KIT | |

| Code | Description | Qty | UOM |
|---|---|---|---|
| RC1019A0 | D=10 ELASTIC CLAMP | 14 | PZ |
| RC1130A0 | 130X2,6 CLAM | 5 | PZ |
| RC1131A0 | 200X2.6 BLACK CLAMP | 2 | PZ |
| RC1242A0 | D=10 CLOSED CAP | 2 | PZ |
| RC1356A0 | "STRAIGHT THREADED FEMALE END 8X1/4"" BS | 1 | PZ |
| TB2820A0 | 6X10 EPDM PIPE FOR WASHING SYSTEM | 1.410 | M |
| TB3132A0 | WHITE-BLUE EPDM TEXTILE BRAID HOSE 6X12 | 0.770 | M |
| VI1220A1 | 4,2X12 TCB SELF-TAPPIN G SCREW | 3 | PZ |
| VL1019A0 | VIBRATION PUMP | 1 | PZ |
| VL1047A1 | D6 PIPE HOLDER - D8 J.G. TERMINAL | 1 | PZ |
| VL1065A1 | 1/4 MALE N.O. PRESSURE SWITCH | 1 | PZ |
| VL1102A1 | DETERGENT LINE FILTER + BARBED VNR 6 MM | 1 | PZ |
| VL1128A0 | D6 BARBED CHECK VALVE | 2 | PZ |
| VL1128A1 | D6 BARBED CHECK VALVE | 2 | PZ |
| VL1165A0 | BB6-AR6 STRAIGHT FITTING | 1 | PZ |
| VL1166A0 | BB6-AR6 L FITTING | 3 | PZ |
| VL1174C0 | D1.2 MM CALIBRATED NOZZLE | 1 | PZ |
| VL1185A0 | 2 WAYS PLUS WASHING DISTRIBUTOR | 1 | PZ |
| VL1190A0 | PLUS WASHING SYSTEM INLET DISTRIBUTOR | 1 | PZ |

| COMPONENT | | | SPARE PART | | |
|---|---|---|---|---|---|
| *Code* | *Description* | *Image* | *Code* | *Description* | *Components list* |
| VL1190A | PLUS WASHING SYSTEM INLET DISTRIBUTOR |  | KVL1183A | 1 ROTOR ARM PLUS CLEANING SYSTEM KIT | Code / Description / Qty / UOM<br>VM1605A0 CLIP TWIST LOCK DIAM. 10,2-12,7 MM 3 PZ<br>VM2172A0 PUMP-WITH-CIRCUIT LOCKING PIN 7 PZ |
| | | | KVL0684A | 2-3 ROTOR ARM PLUS WASH PUMP+NOZZLE KIT | Code / Description / Qty / UOM<br>GN1526A0 INT. D.=6.9 TH=1.8 O-RIN 4 PZ<br>RC1019A0 D=10 ELASTIC CLAMP 4 PZ<br>RC1130A0 130X2,6 CLAM 1 PZ<br>RC1131A0 200X2.6 BLACK CLAMP 3 PZ<br>RC1242A0 D=10 CLOSED CAP 2 PZ<br>TB2820A0 6X10 EPDM PIPE FOR WASHING SYSTEM 0.120 M<br>VL1019A0 VIBRATION PUMP 1 PZ<br>VL1128A1 D6 BARBED CHECK VALVE 1 PZ<br>VL1174C0 D1.2 MM CALIBRATED NOZZLE 1 PZ<br>VL1186A0 3 WAYS PLUS WASHING DISTRIBUTOR 1 PZ<br>VL1190A0 PLUS WASHING SYSTEM INLET DISTRIBUTOR 1 PZ<br>VM2172A0 PUMP-WITH-CIRCUIT LOCKING PIN 1 PZ |
| | | | KVL0683A | 1 ROTOR ARM PLUS WASH PUMP+NOZZLE KIT | Code / Description / Qty / UOM<br>GN1526A0 INT. D.=6.9 TH=1.8 O-RIN 3 PZ<br>RC1019A0 D=10 ELASTIC CLAMP 4 PZ<br>RC1130A0 130X2,6 CLAM 1 PZ<br>RC1131A0 200X2.6 BLACK CLAMP 2 PZ<br>RC1242A0 D=10 CLOSED CAP 2 PZ<br>TB2820A0 6X10 EPDM PIPE FOR WASHING SYSTEM 0.120 M<br>VL1019A0 VIBRATION PUMP 1 PZ |

| COMPONENT | | | SPARE PART | | |
|---|---|---|---|---|---|
| *Code* | *Description* | *Image* | *Code* | *Description* | *Components list* |
| VL1190A | PLUS WASHING SYSTEM INLET DISTRIBUTOR |  | KVL0683A | 1 ROTOR ARM PLUS WASH PUMP+NOZZLE KIT | **Code** / **Description** / **Qty** / **UOM**<br>VL1128A1 — D6 BARBED CHECK VALVE — 1 — PZ<br>VL1174C0 — D1.2 MM CALIBRATED NOZZLE — 1 — PZ<br>VL1185A0 — 2 WAYS PLUS WASHING DISTRIBUTOR — 1 — PZ<br>VL1190A0 — PLUS WASHING SYSTEM INLET DISTRIBUTOR — 1 — PZ<br>VM2172A0 — PUMP-WITH-CIRCUIT LOCKING PIN — 1 — PZ |
| VL1128A | D6 BARBED CHECK VALVE |  | KVL1128A | D6 VNR BARBED VALVE KIT | **Code** / **Description** / **Qty** / **UOM**<br>0H2143A0 — LAMIERA BLOCCA VNR VL1128 — 1 — PZ<br>RC1019A0 — D=10 ELASTIC CLAMP — 4 — PZ<br>RC1130A0 — 130X2,6 CLAM — 1 — PZ<br>TB2820A0 — 6X10 EPDM PIPE FOR WASHING SYSTEM — 0.080 — M<br>VL1128A0 — D6 BARBED CHECK VALVE — 1 — PZ<br>VL1128A1 — D6 BARBED CHECK VALVE — 1 — PZ<br>VM1224A0 — 65MY 220MM 2 COLOURS SHRINK TUBE — 0.200 — M |
| VL1185A | 2 WAYS PLUS WASHING DISTRIBUTOR |  | KVL1213A | US PLUS COMPACT WASHING SYSTEM KIT | **Code** / **Description** / **Qty** / **UOM**<br>0H2428A0 — — 1 — PZ<br>EL1450A0 — US SELF-CLEANING WATER SOLENOID — 3 — PZ<br>GN1312A0 — RUBBER CABLE-PASSING DE=26 DI=15 SP=10 — 1 — PZ<br>GN1526A0 — INT. D.=6.9 TH=1.8 O-RIN — 7 — PZ<br>RC1018A0 — ZINC PLATED D12 ELASTIC CLAMP — 3 — PZ<br>RC1019A0 — D=10 ELASTIC CLAMP — 14 — PZ<br>RC1130A0 — 130X2,6 CLAM — 1 — PZ |

| COMPONENT | | | SPARE PART | | |
|---|---|---|---|---|---|
| *Code* | *Description* | *Image* | *Code* | *Description* | *Components list* |
| VL1185A | 2 WAYS PLUS WASHING DISTRIBUTOR |  | KVL1213A | US PLUS COMPACT WASHING SYSTEM KIT | |

| Code | Description | Qty | UOM |
|---|---|---|---|
| RC1131A0 | 200X2.6 BLACK CLAMP | 1 | PZ |
| RC1242A0 | D=10 CLOSED CAP | 2 | PZ |
| RC1356A0 | "STRAIGHT THREADED FEMALE END 8X1/4"" BS | 1 | PZ |
| TB2820A0 | 6X10 EPDM PIPE FOR WASHING SYSTEM | 0.790 | M |
| TB3132A0 | WHITE-BLUE EPDM TEXTILE BRAID HOSE 6X12 | 1.400 | M |
| VI1220A1 | 4,2X12 TCB SELF-TAPPING SCREW | 3 | PZ |
| VL1019A0 | VIBRATION PUMP | 1 | PZ |
| VL1047A1 | D6 PIPE HOLDER - D8 J.G. TERMINAL | 1 | PZ |
| VL1054B0 | ONE WASHING SYS INLET DISTRIBUTOR | 1 | PZ |
| VL1065A1 | 1/4 MALE N.O. PRESSURE SWITCH | 1 | PZ |
| VL1102A1 | DETERGENT LINE FILTER + BARBED VNR 6 MM | 1 | PZ |
| VL1128A1 | D6 BARBED CHECK VALVE | 2 | PZ |
| VL1165A0 | BB6-AR6 STRAIGHT FITTING | 1 | PZ |
| VL1166A0 | BB6-AR6 L FITTING | 3 | PZ |
| VL1174C0 | D1.2 MM CALIBRATED NOZZLE | 1 | PZ |
| VL1185A0 | 2 WAYS PLUS WASHING DISTRIBUTOR | 1 | PZ |
| VM2172A0 | PUMP-WITH-CIRCUIT LOCKING PIN | 6 | PZ |

## ASM2916C/0.D01 External cover

| COMPONENT | | | SPARE PART | | |
|---|---|---|---|---|---|
| *Code* | *Description* | *Image* | *Code* | *Description* | *Components list* |
| VL1185A | 2 WAYS PLUS WASHING DISTRIBUTOR |  | KVL1212A | EUR COMPACT PLUS CLEANING SYSTEM KIT | |

| Code | Description | Qty | UOM |
|---|---|---|---|
| 0H2428A0 | | 1 | PZ |
| EL1440A0 | WATER SELF CLEANING VALVE | 3 | PZ |
| GN1312A0 | RUBBER CABLE-PASSING DE=26 DI=15 SP=10 | 1 | PZ |
| GN1526A0 | INT. D.=6.9 TH=1.8 O-RIN | 7 | PZ |
| RC1018A0 | ZINC PLATED D12 ELASTIC CLAMP | 3 | PZ |
| RC1019A0 | D=10 ELASTIC CLAMP | 14 | PZ |
| RC1130A0 | 130X2,6 CLAM | 1 | PZ |
| RC1131A0 | 200X2.6 BLACK CLAMP | 1 | PZ |
| RC1242A0 | D=10 CLOSED CAP | 2 | PZ |
| RC1356A0 | "STRAIGHT THREADED FEMALE END 8X1/4"" BS | 1 | PZ |
| TB2820A0 | 6X10 EPDM PIPE FOR WASHING SYSTEM | 1.340 | M |
| TB3132A0 | WHITE-BLUE EPDM TEXTILE BRAID HOSE 6X12 | 1.400 | M |
| VI1220A1 | 4,2X12 TCB SELF-TAPPING SCREW | 3 | PZ |
| VL1019A0 | VIBRATION PUMP | 1 | PZ |
| VL1047A1 | D6 PIPE HOLDER - D8 J.G. TERMINAL | 1 | PZ |
| VL1054B0 | ONE WASHING SYS INLET DISTRIBUTOR | 1 | PZ |
| VL1065A1 | 1/4 MALE N.O. PRESSURE SWITCH | 1 | PZ |
| VL1102A1 | DETERGENT LINE FILTER + BARBED VNR 6 MM | 1 | PZ |
| VL1128A1 | D6 BARBED CHECK VALVE | 2 | PZ |

## ASM2916C/0.D01 External cover

| COMPONENT | | | SPARE PART | | |
|---|---|---|---|---|---|
| *Code* | *Description* | *Image* | *Code* | *Description* | *Components list* |
| VL1185A | 2 WAYS PLUS WASHING DISTRIBUTOR |  | KVL1212A | EUR COMPACT PLUS CLEANING SYSTEM KIT | |
| | | | KVL1209A | US PLUS 3 ROTOR ARMS WASHING SYSTEM KIT | |

| Code | Description | Qty | UOM |
|---|---|---|---|
| VL1165A0 | BB6-AR6 STRAIGHT FITTING | 1 | PZ |
| VL1166A0 | BB6-AR6 L FITTING | 3 | PZ |
| VL1174C0 | D1.2 MM CALIBRATED NOZZLE | 1 | PZ |
| VL1185A0 | 2 WAYS PLUS WASHING DISTRIBUTOR | 1 | PZ |
| VM2172A0 | PUMP-WITH-CIRCUIT LOCKING PIN | 6 | PZ |

| Code | Description | Qty | UOM |
|---|---|---|---|
| 0H2354A0 | XEVC-XEVL WASHING CIRCUIT PLAT | 1 | PZ |
| 0H2411A0 | | 1 | PZ |
| EL1450A0 | US SELF-CLEANING WATER SOLENOID | 4 | PZ |
| GN1526A0 | INT. D.=6.9 TH=1.8 O-RIN | 9 | PZ |
| RC1018A0 | ZINC PLATED D12 ELASTIC CLAMP | 13 | PZ |
| RC1019A0 | D=10 ELASTIC CLAMP | 15 | PZ |
| RC1130A0 | 130X2,6 CLAM | 1 | PZ |
| RC1131A0 | 200X2.6 BLACK CLAMP | 3 | PZ |
| RC1242A0 | D=10 CLOSED CAP | 2 | PZ |
| RC1356A0 | "STRAIGHT THREADED FEMALE END 8X1/4"" BS | 1 | PZ |
| TB2820A0 | 6X10 EPDM PIPE FOR WASHING SYSTEM | 2.750 | M |
| TB3132A0 | WHITE-BLUE EPDM TEXTILE BRAID HOSE 6X12 | 1.980 | M |
| VI1220A1 | 4,2X12 TCB SELF-TAPPING SCREW | 3 | PZ |
| VL1019A0 | VIBRATION PUMP | 1 | PZ |
| VL1065A1 | 1/4 MALE N.O. PRESSURE SWITCH | 1 | PZ |

| COMPONENT | | | SPARE PART | | |
|---|---|---|---|---|---|
| *Code* | *Description* | *Image* | *Code* | *Description* | *Components list* |
| VL1185A | 2 WAYS PLUS WASHING DISTRIBUTOR |  | KVL1209A | US PLUS 3 ROTOR ARMS WASHING SYSTEM KIT | |

| Code | Description | Qty | UOM |
|---|---|---|---|
| VL1102A1 | DETERGENT LINE FILTER + BARBED VNR 6 MM | 1 | PZ |
| VL1127A1 | 6MM BARBED T-SHAPED FITTING | 2 | PZ |
| VL1128A1 | D6 BARBED CHECK VALVE | 3 | PZ |
| VL1165A0 | BB6-AR6 STRAIGHT FITTING | 1 | PZ |
| VL1166A0 | BB6-AR6 L FITTING | 4 | PZ |
| VL1167A0 | | 1 | PZ |
| VL1167A1 | | 1 | PZ |
| VL1167A2 | GN21 3 ROTOR ARMS B-B FLOW RESTRICTOR | 1 | PZ |
| VL1174C0 | D1.2 MM CALIBRATED NOZZLE | 1 | PZ |
| VL1185A0 | 2 WAYS PLUS WASHING DISTRIBUTOR | 1 | PZ |
| VL1186A0 | 3 WAYS PLUS WASHING DISTRIBUTOR | 1 | PZ |
| VL1190A0 | PLUS WASHING SYSTEM INLET DISTRIBUTOR | 1 | PZ |
| VM1605A0 | CLIP TWIST LOCK DIAM. 10,2-12,7 MM | 6 | PZ |
| VM2172A0 | PUMP-WITH-CIRCUIT LOCKING PIN | 9 | PZ |

| | | | |
|---|---|---|---|
| KVL1207A | US PLUS 1 ROTOR ARM WASHING SYSTEM KIT | | |

| Code | Description | Qty | UOM |
|---|---|---|---|
| 0H2354A0 | XEVC-XEVL WASHING CIRCUIT PLAT | 1 | PZ |
| 0H2411A0 | | 1 | PZ |
| EL1450A0 | US SELF-CLEANING WATER SOLENOID | 3 | PZ |
| GN1526A0 | INT. D.=6.9 TH=1.8 O-RIN | 7 | PZ |
| RC1018A0 | ZINC PLATED D12 ELASTIC CLAMP | 3 | PZ |

UNOX

## ASM2916C/0.D01 External cover

| COMPONENT | | | SPARE PART | | |
|---|---|---|---|---|---|
| *Code* | *Description* | *Image* | *Code* | *Description* | *Components list* |
| VL1185A | 2 WAYS PLUS WASHING DISTRIBUTOR |  | KVL1207A | US PLUS 1 ROTOR ARM WASHING SYSTEM KIT | |

| Code | Description | Qty | UOM |
|---|---|---|---|
| RC1019A0 | D=10 ELASTIC CLAMP | 14 | PZ |
| RC1130A0 | 130X2,6 CLAM | 1 | PZ |
| RC1131A0 | 200X2.6 BLACK CLAMP | 2 | PZ |
| RC1242A0 | D=10 CLOSED CAP | 2 | PZ |
| RC1356A0 | "STRAIGHT THREADED FEMALE END 8X1/4"" BS | 1 | PZ |
| TB2820A0 | 6X10 EPDM PIPE FOR WASHING SYSTEM | 1.460 | M |
| TB3132A0 | WHITE-BLUE EPDM TEXTILE BRAID HOSE 6X12 | 0.770 | M |
| VI1220A1 | 4,2X12 TCB SELF-TAPPIN G SCREW | 3 | PZ |
| VL1019A0 | VIBRATION PUMP | 1 | PZ |
| VL1047A1 | D6 PIPE HOLDER - D8 J.G. TERMINAL | 1 | PZ |
| VL1065A1 | 1/4 MALE N.O. PRESSURE SWITCH | 1 | PZ |
| VL1102A1 | DETERGENT LINE FILTER + BARBED VNR 6 MM | 1 | PZ |
| VL1128A1 | D6 BARBED CHECK VALVE | 2 | PZ |
| VL1165A0 | BB6-AR6 STRAIGHT FITTING | 1 | PZ |
| VL1166A0 | BB6-AR6 L FITTING | 3 | PZ |
| VL1174C0 | D1.2 MM CALIBRATED NOZZLE | 1 | PZ |
| VL1185A0 | 2 WAYS PLUS WASHING DISTRIBUTOR | 1 | PZ |
| VL1190A0 | PLUS WASHING SYSTEM INLET DISTRIBUTOR | 1 | PZ |
| VM1605A0 | CLIP TWIST LOCK DIAM. 10,2-12,7 MM | 6 | PZ |
| VM2172A0 | PUMP-WITH-CI RCUIT LOCKING PIN | 6 | PZ |

## ASM2916C/0.D01 External cover

| COMPONENT | | | SPARE PART | | |
|---|---|---|---|---|---|
| *Code* | *Description* | *Image* | *Code* | *Description* | *Components list* |
| VL1185A | 2 WAYS PLUS WASHING DISTRIBUTOR |  | KVL1183A | 1 ROTOR ARM PLUS CLEANING SYSTEM KIT | |

| Code | Description | Qty | UOM |
|---|---|---|---|
| 0H2143A0 | LAMIERA BLOCCA VNR VL1128 | 2 | PZ |
| 0H2168A1 | | 1 | PZ |
| 0H2354A0 | XEVC-XEVL WASHING CIRCUIT PLAT | 1 | PZ |
| EL1440A0 | WATER SELF CLEANING VALVE | 3 | PZ |
| GN1526A0 | INT. D.=6.9 TH=1.8 O-RIN | 7 | PZ |
| RC1018A0 | ZINC PLATED D12 ELASTIC CLAMP | 2 | PZ |
| RC1019A0 | D=10 ELASTIC CLAMP | 14 | PZ |
| RC1130A0 | 130X2,6 CLAM | 5 | PZ |
| RC1131A0 | 200X2.6 BLACK CLAMP | 2 | PZ |
| RC1242A0 | D=10 CLOSED CAP | 2 | PZ |
| RC1356A0 | "STRAIGHT THREADED FEMALE END 8X1/4"" BS | 1 | PZ |
| TB2820A0 | 6X10 EPDM PIPE FOR WASHING SYSTEM | 1.410 | M |
| TB3132A0 | WHITE-BLUE EPDM TEXTILE BRAID HOSE 6X12 | 0.770 | M |
| VI1220A1 | 4,2X12 TCB SELF-TAPPIN G SCREW | 3 | PZ |
| VL1019A0 | VIBRATION PUMP | 1 | PZ |
| VL1047A1 | D6 PIPE HOLDER - D8 J.G. TERMINAL | 1 | PZ |
| VL1065A1 | 1/4 MALE N.O. PRESSURE SWITCH | 1 | PZ |
| VL1102A1 | DETERGENT LINE FILTER + BARBED VNR 6 MM | 1 | PZ |
| VL1128A0 | D6 BARBED CHECK VALVE | 2 | PZ |
| VL1128A1 | D6 BARBED CHECK VALVE | 2 | PZ |

| COMPONENT | | | SPARE PART | | |
|---|---|---|---|---|---|
| *Code* | *Description* | *Image* | *Code* | *Description* | *Components list* |
| VL1185A | 2 WAYS PLUS WASHING DISTRIBUTOR |  | KVL1183A | 1 ROTOR ARM PLUS CLEANING SYSTEM KIT | |

| Code | Description | Qty | UOM |
|---|---|---|---|
| VL1165A0 | BB6-AR6 STRAIGHT FITTING | 1 | PZ |
| VL1166A0 | BB6-AR6 L FITTING | 3 | PZ |
| VL1174C0 | D1.2 MM CALIBRATED NOZZLE | 1 | PZ |
| VL1185A0 | 2 WAYS PLUS WASHING DISTRIBUTOR | 1 | PZ |
| VL1190A0 | PLUS WASHING SYSTEM INLET DISTRIBUTOR | 1 | PZ |
| VM1605A0 | CLIP TWIST LOCK DIAM. 10,2-12,7 MM | 3 | PZ |
| VM2172A0 | PUMP-WITH-CIRCUIT LOCKING PIN | 7 | PZ |

| | | | |
|---|---|---|---|
| KVL0683A | 1 ROTOR ARM PLUS WASH PUMP+NOZZLE KIT | | |

| Code | Description | Qty | UOM |
|---|---|---|---|
| GN1526A0 | INT. D.=6.9 TH=1.8 O-RIN | 3 | PZ |
| RC1019A0 | D=10 ELASTIC CLAMP | 4 | PZ |
| RC1130A0 | 130X2,6 CLAM | 1 | PZ |
| RC1131A0 | 200X2.6 BLACK CLAMP | 2 | PZ |
| RC1242A0 | D=10 CLOSED CAP | 2 | PZ |
| TB2820A0 | 6X10 EPDM PIPE FOR WASHING SYSTEM | 0.120 | M |
| VL1019A0 | VIBRATION PUMP | 1 | PZ |
| VL1128A1 | D6 BARBED CHECK VALVE | 1 | PZ |
| VL1174C0 | D1.2 MM CALIBRATED NOZZLE | 1 | PZ |
| VL1185A0 | 2 WAYS PLUS WASHING DISTRIBUTOR | 1 | PZ |
| VL1190A0 | PLUS WASHING SYSTEM INLET DISTRIBUTOR | 1 | PZ |
| VM2172A0 | PUMP-WITH-CIRCUIT LOCKING PIN | 1 | PZ |

| COMPONENT | | | SPARE PART | | |
|---|---|---|---|---|---|
| *Code* | *Description* | *Image* | *Code* | *Description* | *Components list* |
| VM2172A | PUMP-WITH-CIRCUIT LOCKING PIN | 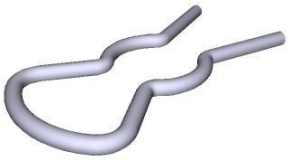 | VM2172A0 | PUMP-WITH-CIRCUIT LOCKING PIN | |
| VL1214A | |  | VL1214A0 | | |
| 0H2561A | 6 S. DOOR COUNTERBRACKET |  | 0H2561A0 | 6 S. DOOR COUNTERBRACKET | |
| VM1240A | NYLON SUPPORT CAP |  | KVM1240A | 4 PCS COUNTER BRACKET SUPPORT CAP KIT | Code / Description / Qty / UOM<br>VM1224A0 — 65MY 220MM 2 COLOURS SHRINK TUBE — 0.200 — M<br>VM1240A0 — NYLON SUPPORT CAP — 4 — PZ |
| VE1020B | MAGNET DOOR MICROSWITCH |  | KVE1020B | MICROSWITCH KIT | Code / Description / Qty / UOM<br>CE1030A0 — FEMALE FASTON COVER 6.3X0.8 0,5-1MMQ — 2 — PZ<br>CE1660A0 — 6,3X0,8 FEMALE FASTON COVE — 2 — PZ<br>CE1730A0 — PVC CABLE NP 2 X AWG22 STYLE 2095 — 0.150 — M<br>CE1740A0 — MINIFIT MALE END FITTING — 2 — PZ |

## ASM2916C/0.D01 External cover

| COMPONENT | | | SPARE PART | | |
|---|---|---|---|---|---|
| *Code* | *Description* | *Image* | *Code* | *Description* | *Components list* |
| VE1020B | MAGNET DOOR MICROSWITCH |  | KVE1020B | MICROSWITCH KIT | Code / Description / Qty / UOM<br>CE1745A0 — 2 WAYS FEMALE MINIFIT CONNECTOR — 1 — PZ<br>VE1020B0 — MAGNET DOOR MICROSWITC — 1 — PZ<br>VE1030A1 — MAGNET FOR DOOR MICROSWITCH D=22,9MM — 1 — PZ<br>VM1224A0 — 65MY 220MM 2 COLOURS SHRINK TUBE — 0.250 — M |
| VP1075A | PLUS/1/ZERO MICROSWITCH SUPPORT COVER |  | KVP1075A | - M MICROSWITCH SUPPORT PLATE KI | Code / Description / Qty / UOM<br>VM1224A0 — 65MY 220MM 2 COLOURS SHRINK TUBE — 0.200 — M<br>VP1075A0 — PLUS/1/ZERO MICROSWITCH SUPPORT COVER — 1 — PZ |
| 0H2561A | 6 S. DOOR COUNTERBRACKET |  | 0H2561A0 | 6 S. DOOR COUNTERBRACKET | |
| VM1240A | NYLON SUPPORT CAP |  | KVM1240A | 4 PCS COUNTER BRACKET SUPPORT CAP KIT | Code / Description / Qty / UOM<br>VM1224A0 — 65MY 220MM 2 COLOURS SHRINK TUBE — 0.200 — M<br>VM1240A0 — NYLON SUPPORT CAP — 4 — PZ |

## ASM2916C/0.D01 External cover

| COMPONENT | | | SPARE PART | | |
|---|---|---|---|---|---|
| *Code* | *Description* | *Image* | *Code* | *Description* | *Components list* |
| VM2310A | UPPER DOOR BRACKET HOLES COVER |  | KVM2310A | UPPER BRACKET HOLE COVER KIT | Code / Description / Qty / UOM<br>VM1224A0 — 65MY 220MM 2 COLOURS SHRINK TUBE — 0.300 — M<br>VM2310A0 — UPPER DOOR BRACKET HOLES COVER — 1 — PZ |
| VM2061A | ACCESSORIES CABLES WALL PASSING |  | KVM1505A | THROUGH-WALL CONNECTION+DIAPHRAGM KIT | Code / Description / Qty / UOM<br>VI1220A1 — 4,2X12 TCB SELF-TAPPING SCREW — 1 — PZ<br>VM1224A0 — 65MY 220MM 2 COLOURS SHRINK TUBE — 0.200 — M<br>VM1505A0 — WALL PASSING WITH DIAPHRAGM — 3 — PZ<br>VM2055A0 — UPPER WALL PASSING ACCESSORY CABLES — 1 — PZ<br>VM2056A0 — LOWER WALL PASSING ACCESSORY CABLES — 1 — PZ |
| VP1121A | LEFT-RIGHT WATER SEALING CAP |  | VP1121A0 | LEFT-RIGHT WATER SEALING CAP | |
| VM1190A | CT BT RIGHT DOOR SPRING LATCH |  | KVM1190A | CHEFTOP/BAKERTOP DOOR RIGHT LATCH KIT | Code / Description / Qty / UOM<br>VI0239A1 — SELF-TAPPING SCREW 4.2X25 TCB+ INOX — 2 — PZ<br>VI1220A1 — 4,2X12 TCB SELF-TAPPING SCREW — 2 — PZ<br>VM1190A2 — CT BT RIGHT DOOR SPRING LATCH — 1 — PZ<br>VM1192A1 — CT BT DOOR SPRING LATCH BACK COVER — 1 — PZ |

| COMPONENT | | | SPARE PART | | |
|---|---|---|---|---|---|
| *Code* | *Description* | *Image* | *Code* | *Description* | *Components list* |
| VM1190A | CT BT RIGHT DOOR SPRING LATCH |  | KVM1190A | CHEFTOP/BAKERTOP DOOR RIGHT LATCH KIT | Code / Description / Qty / UOM<br>VM1224A0 — 65MY 220MM 2 COLOURS SHRINK TUBE — 0.200 — M<br>VM1460A0 — XBC/XVC RIGHT DOOR LATCH CAP — 1 — PZ |
| VM1192A | CT BT DOOR SPRING LATCH BACK COVER |  | KVM1191A | CHEFTOP/BAKERTOP DOOR LEFT LATCH KIT | Code / Description / Qty / UOM<br>VI0239A1 — SELF-TAPPING SCREW 4.2X25 TCB+ INOX — 2 — PZ<br>VI1220A1 — 4,2X12 TCB SELF-TAPPING SCREW — 2 — PZ<br>VM1191A2 — CT BT LEFT DOOR SPRING LATCH — 1 — PZ<br>VM1192A1 — CT BT DOOR SPRING LATCH BACK COVER — 1 — PZ<br>VM1224A0 — 65MY 220MM 2 COLOURS SHRINK TUBE — 0.200 — M<br>VM1460A0 — XBC/XVC RIGHT DOOR LATCH CAP — 1 — PZ |
| | | | KVM1190A | CHEFTOP/BAKERTOP DOOR RIGHT LATCH KIT | Code / Description / Qty / UOM<br>VI0239A1 — SELF-TAPPING SCREW 4.2X25 TCB+ INOX — 2 — PZ<br>VI1220A1 — 4,2X12 TCB SELF-TAPPING SCREW — 2 — PZ<br>VM1190A2 — CT BT RIGHT DOOR SPRING LATCH — 1 — PZ<br>VM1192A1 — CT BT DOOR SPRING LATCH BACK COVER — 1 — PZ<br>VM1224A0 — 65MY 220MM 2 COLOURS SHRINK TUBE — 0.200 — M<br>VM1460A0 — XBC/XVC RIGHT DOOR LATCH CAP — 1 — PZ |

## ASM2916C/0.D01 External cover

| COMPONENT | | | SPARE PART | | |
|---|---|---|---|---|---|
| *Code* | *Description* | *Image* | *Code* | *Description* | *Components list* |
| VM1630A | INTERNAL GLASS PUSHING CAP |  | KVM1630A | CAP FOR INTERNAL GLASS 10 PCS KIT | Code / Description / Qty / UOM<br>VM1224A0 — 65MY 220MM 2 COLOURS SHRINK TUBE — 0.200 — M<br>VM1630A0 — INTERNAL GLASS PUSHING CAP — 10 — PZ<br>VM1630A1 — INTERNAL GLASS PUSHING CAP — 10 — PZ |
| VM2280B | HANDLE LATCH PLATE COVER |  | KVM2280B | VM2280B -M HANDLE LATCH PLATE COVER KIT | Code / Description / Qty / UOM<br>VI1074A0 — 4X16 SCREW FOR PLASTIC — 2 — PZ<br>VM1224A0 — 65MY 220MM 2 COLOURS SHRINK TUBE — 0.200 — M<br>VM1630A1 — INTERNAL GLASS PUSHING CAP — 2 — PZ<br>VM2280B0 — HANDLE LATCH PLATE COVER — 1 — PZ |
| VM2281A | DOOR LATCH HOLES COVER |  | KVM2281A | HOLE PLATE COVER KIT | Code / Description / Qty / UOM<br>VM1224A0 — 65MY 220MM 2 COLOURS SHRINK TUBE — 0.200 — M<br>VM2281A0 — DOOR LATCH HOLES COVER — 1 — PZ |
| VM1192A | CT BT DOOR SPRING LATCH BACK COVER |  | KVM1191A | CHEFTOP/BAKERTOP DOOR LEFT LATCH KIT | Code / Description / Qty / UOM<br>VI0239A1 — SELF-TAPPING SCREW 4.2X25 TCB+ INOX — 2 — PZ<br>VI1220A1 — 4,2X12 TCB SELF-TAPPING SCREW — 2 — PZ<br>VM1191A2 — CT BT LEFT DOOR SPRING LATCH — 1 — PZ<br>VM1192A1 — CT BT DOOR SPRING LATCH BACK COVER — 1 — PZ<br>VM1224A0 — 65MY 220MM 2 COLOURS SHRINK TUBE — 0.200 — M<br>VM1460A0 — XBC/XVC RIGHT DOOR LATCH CAP — 1 — PZ |

| COMPONENT | | | SPARE PART | | |
|---|---|---|---|---|---|
| *Code* | *Description* | *Image* | *Code* | *Description* | *Components list* |
| VM1192A | CT BT DOOR SPRING LATCH BACK COVER |  | KVM1190A | CHEFTOP/BAKERTOP DOOR RIGHT LATCH KIT | Code / Description / Qty / UOM<br>VI0239A1 SELF-TAPPING SCREW 4.2X25 TCB+ INOX 2 PZ<br>VI1220A1 4,2X12 TCB SELF-TAPPING SCREW 2 PZ<br>VM1190A2 CT BT RIGHT DOOR SPRING LATCH 1 PZ<br>VM1192A1 CT BT DOOR SPRING LATCH BACK COVER 1 PZ<br>VM1224A0 65MY 220MM 2 COLOURS SHRINK TUBE 0.200 M<br>VM1460A0 XBC/XVC RIGHT DOOR LATCH CAP 1 PZ |
| VM1191A | CT BT LEFT DOOR SPRING LATCH |  | KVM1191A | CHEFTOP/BAKERTOP DOOR LEFT LATCH KIT | Code / Description / Qty / UOM<br>VI0239A1 SELF-TAPPING SCREW 4.2X25 TCB+ INOX 2 PZ<br>VI1220A1 4,2X12 TCB SELF-TAPPING SCREW 2 PZ<br>VM1191A2 CT BT LEFT DOOR SPRING LATCH 1 PZ<br>VM1192A1 CT BT DOOR SPRING LATCH BACK COVER 1 PZ<br>VM1224A0 65MY 220MM 2 COLOURS SHRINK TUBE 0.200 M<br>VM1460A0 XBC/XVC RIGHT DOOR LATCH CAP 1 PZ |
| 0H2561A | 6 S. DOOR COUNTERBRACKET |  | 0H2561A0 | 6 S. DOOR COUNTERBRACKET | |

| COMPONENT | | | SPARE PART | | |
|---|---|---|---|---|---|
| *Code* | *Description* | *Image* | *Code* | *Description* | *Components list* |
| VI1995A | M5X25 ST.STEEL SCREW | 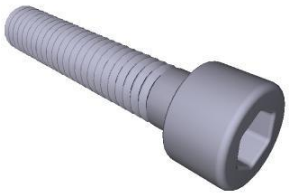 | VI1995A0 | M5X25 ST.STEEL SCREW | |
| VM1240A | NYLON SUPPORT CAP |  | KVM1240A | 4 PCS COUNTER BRACKET SUPPORT CAP KIT | Code / Description / Qty / UOM<br>VM1224A0 — 65MY 220MM 2 COLOURS SHRINK TUBE — 0.200 — M<br>VM1240A0 — NYLON SUPPORT CAP — 4 — PZ |
| VM2298A | DOOR BRACKET UPPER COVER |  | KVM2298A | MIND.MAPS DOOR UPPER BRACKET COVER KIT | Code / Description / Qty / UOM<br>VI1220A0 — SELF-TAPPING SCREW 4,2X12 TCB — 2 — PZ<br>VM1224A0 — 65MY 220MM 2 COLOURS SHRINK TUBE — 0.200 — M<br>VM2298A0 — DOOR BRACKET UPPER COVER — 1 — PZ |
| VM2271A | MM DOOR LEFT UPPER BRACKET |  | KVM2271A | MIND.MAPS UPPER LEFT DOOR BRACKET KIT | Code / Description / Qty / UOM<br>VI1220A1 — 4,2X12 TCB SELF-TAPPING SCREW — 2 — PZ<br>VI1995A0 — M5X25 ST.STEEL SCREW — 4 — PZ<br>VI1997A0 — 5X10X1 FLAT WASHER — 4 — PZ<br>VM1224A0 — 65MY 220MM 2 COLOURS SHRINK TUBE — 0.300 — M<br>VM2271A0 — MM DOOR LEFT UPPER BRACKET — 1 — PZ<br>VM2298A0 — DOOR BRACKET UPPER COVER — 1 — PZ |

| COMPONENT | | | SPARE PART | | |
|---|---|---|---|---|---|
| *Code* | *Description* | *Image* | *Code* | *Description* | *Components list* |
| VL1086A | LIMESCALE REMOVER NEODYMIUM MAGNET | 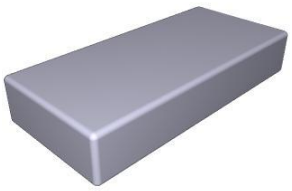 | KVL1086A | NEODYMIUM MAGNET ANTI-LIMESCALE KI | Code / Description / Qty / UOM<br>VL1086A0 LIMESCALE REMOVER NEODYMIUM MAGNET 2 PZ<br>VM1224A0 65MY 220MM 2 COLOURS SHRINK TUBE 0.200 M |
| VL1096A | 2PCS T-SHAPED FIT-D6-D10 HOLD-MAGNET |  | KVL1096A | T - SHAPED FIT-D6-D10 HOLD-2 MAGNETS KIT | Code / Description / Qty / UOM<br>RC1018A0 ZINC PLATED D12 ELASTIC CLAMP 2 PZ<br>VL1086A0 LIMESCALE REMOVER NEODYMIUM MAGNET 2 PZ<br>VL1096A1 2PCS T-SHAPED FIT-D6-D10 HOLD-MAGNE 1 PZ<br>VM1224A0 65MY 220MM 2 COLOURS SHRINK TUBE 0.200 M |
| VM1054A | H7.8 PRESSURE REDUCER RING NUT |  | KVM1054A<br><br>KVL1117A | H7.8 PRESSURE REDUCER DIAL KIT<br><br>EUR MM 2016+LMT FILTER+PRESS. RED. KIT | Code / Description / Qty / UOM<br>VM1054A0 H7.8 PRESSURE REDUCER RING NUT 1 PZ<br>VM1224A0 65MY 220MM 2 COLOURS SHRINK TUBE 0.200 M<br><br>Code / Description / Qty / UOM<br>0H7472A1 DISTRIBUTOR SUPPORT PLATE 1 PZ<br>RC1004A0 Ø10-Ø8-8 Y CONNECTION 1 PZ<br>RC1243A0 Ø10F-Ø10M ELBOW CONNECTION + JG END KIT 1 PZ<br>RC1372A0 Ø10M-1/4 M CIL. STRAIGHT FITTING 2 PZ<br>VI1220A1 4,2X12 TCB SELF-TAPPING SCREW 4 PZ<br>VL1014B1 PRESSURE REDUCER WITH DISTRIBUTOR 1 PZ |

| COMPONENT | | | SPARE PART | | |
|---|---|---|---|---|---|
| *Code* | *Description* | *Image* | *Code* | *Description* | *Components list* |
| VM1054A | H7.8 PRESSURE REDUCER RING NUT |  | KVL1117A | EUR MM 2016+LMT FILTER+PRESS. RED. KIT | Code / Description / Qty / UOM<br>VL1014B2 — PRESSURE REDUCER WITH DISTRIBUTOR — 1 — PZ<br>VL1034C0 — MESH WATER FILTER D10 — 1 — PZ<br>VL1062C0 — PRESSURE REDUCER-FILTER LOCKING FORK — 1 — PZ<br>VM1054A0 — H7.8 PRESSURE REDUCER RING NUT — 1 — PZ |
| RC1396A | JG D10-1/4 STRAIGHT END FITTING |  | KVL0014B | EUR 2017 MIND.MAPS PRESSURE REDUCER KIT | Code / Description / Qty / UOM<br>RC1372A0 — Ø10M-1/4 M CIL. STRAIGHT FITTING — 1 — PZ<br>RC1396A0 — JG D10-1/4 STRAIGHT END FITTING — 1 — PZ<br>VL1014B1 — PRESSURE REDUCER WITH DISTRIBUTOR — 1 — PZ<br>VL1014B2 — PRESSURE REDUCER WITH DISTRIBUTOR — 1 — PZ<br>VM1054A0 — H7.8 PRESSURE REDUCER RING NUT — 1 — PZ |
| VL1014B | PRESSURE REDUCER WITH DISTRIBUTOR |  | KVL0020A | PRESS. REDUCER 03-05XX=OCT18 / MM=MAR19 | Code / Description / Qty / UOM<br>RC1396A0 — JG D10-1/4 STRAIGHT END FITTING — 2 — PZ<br>VL1014B1 — PRESSURE REDUCER WITH DISTRIBUTOR — 1 — PZ<br>VL1014B2 — PRESSURE REDUCER WITH DISTRIBUTOR — 1 — PZ<br>VM1054A0 — H7.8 PRESSURE REDUCER RING NUT — 1 — PZ |

| COMPONENT | | | SPARE PART | | |
|---|---|---|---|---|---|
| *Code* | *Description* | *Image* | *Code* | *Description* | *Components list* |
| VL1014B | PRESSURE REDUCER WITH DISTRIBUTOR |  | KVL0014B | EUR 2017 MIND.MAPS PRESSURE REDUCER KIT | Code / Description / Qty / UOM<br>RC1372A0 Ø10M-1/4 M CIL. STRAIGHT FITTING 1 PZ<br>RC1396A0 JG D10-1/4 STRAIGHT END FITTING 1 PZ<br>VL1014B1 PRESSURE REDUCER WITH DISTRIBUTOR 1 PZ<br>VL1014B2 PRESSURE REDUCER WITH DISTRIBUTOR 1 PZ<br>VM1054A0 H7.8 PRESSURE REDUCER RING NUT 1 PZ |
| | | | KVL0014A | EUR MIND.MAPS PRESSURE REDUCER KIT 2016 | Code / Description / Qty / UOM<br>RC1372A0 Ø10M-1/4 M CIL. STRAIGHT FITTING 2 PZ<br>VL1014B1 PRESSURE REDUCER WITH DISTRIBUTOR 1 PZ<br>VL1014B2 PRESSURE REDUCER WITH DISTRIBUTOR 1 PZ<br>VM1054A0 H7.8 PRESSURE REDUCER RING NUT 1 PZ |
| | | | KVL0010A | S.4 - 5 WATER PRESSURE REDUCER KIT | Code / Description / Qty / UOM<br>EL1210A0 D8-BSP1/4 JG STRAIGHT END CONNECTION 2 PZ<br>VL1014B1 PRESSURE REDUCER WITH DISTRIBUTOR 1 PZ<br>VL1014B2 PRESSURE REDUCER WITH DISTRIBUTOR 1 PZ |

| COMPONENT | | | SPARE PART | | |
|---|---|---|---|---|---|
| *Code* | *Description* | *Image* | *Code* | *Description* | *Components list* |
| TB3251A | TB3131A-H2O STEAM INLET PIPE |  | KTB3131A | WHITE-BLACK 6X12 REINFORCED PIPE 3M KIT | Code / Description / Qty / UOM<br>TB3131A0 — WHITE-BLACK EPDM TEXTILE BRAID HOSE 6X12 — 3 — M<br>VM1794A0 — 250X4.8 PA66 BLACK CLAMP — 1 — PZ |
| 0H8038A | MM REDUCER SUPPORT PLATE |  | 0H8038A0 | MM REDUCER SUPPORT PLATE | |
| RC1243A | Ø10F-Ø10M ELBOW CONNECTION + JG END KIT |  | KVL1117A | EUR MM 2016+LMT FILTER+PRESS. RED. KIT | Code / Description / Qty / UOM<br>0H7472A1 — DISTRIBUTOR SUPPORT PLATE — 1 — PZ<br>RC1004A0 — Ø10-Ø8-8 Y CONNECTION — 1 — PZ<br>RC1243A0 — Ø10F-Ø10M ELBOW CONNECTION + JG END KIT — 1 — PZ<br>RC1372A0 — Ø10M-1/4 M CIL. STRAIGHT FITTING — 2 — PZ<br>VI1220A1 — 4,2X12 TCB SELF-TAPPING SCREW — 4 — PZ<br>VL1014B1 — PRESSURE REDUCER WITH DISTRIBUTOR — 1 — PZ<br>VL1014B2 — PRESSURE REDUCER WITH DISTRIBUTOR — 1 — PZ<br>VL1034C0 — MESH WATER FILTER D10 — 1 — PZ<br>VL1062C0 — PRESSURE REDUCER-FILTER LOCKING FORK — 1 — PZ<br>VM1054A0 — H7.8 PRESSURE REDUCER RING NUT — 1 — PZ |

## ASM2916C/0.D01 External cover

| COMPONENT | | | SPARE PART | | |
|---|---|---|---|---|---|
| *Code* | *Description* | *Image* | *Code* | *Description* | *Components list* |
| RC1243A | Ø10F-Ø10M ELBOW CONNECTION + JG END KIT |  | KRC1243A | Ø10F-Ø10M ELBOW CONN + JG END 10 PCS KIT | **Code** / **Description** / **Qty** / **UOM**<br>RC1243A0 — Ø10F-Ø10M ELBOW CONNECTION + JG END KIT — 10 — PZ<br>VM1224A0 — 65MY 220MM 2 COLOURS SHRINK TUBE — 0.200 — M |
| VL1135A | |  | KVL1135A | 3/4-JG10 FITTING WITH FILTER AND VNR KIT | **Code** / **Description** / **Qty** / **UOM**<br>VL1135A0 — 3/4-JG10 CONNECTOR + FILTER AND NRV — 1 — PZ<br>VM1224A0 — 65MY 220MM 2 COLOURS SHRINK TUBE — 0.150 — M |