XEVC-0621-EPRM/0.D00 6 GN 2/1 PLUS ELECTRIC COMBI OVEN

Assembly code	Assembly revision	Assembly image
ASM3069A/0.D04	Electrical system	
ASM3007B/0.D00	Door	
ASM4060C/0.D00	External cover	
ASM4062C/0.D00	Cooking chamber	

ASM3069A/0.D04 - Electrical system

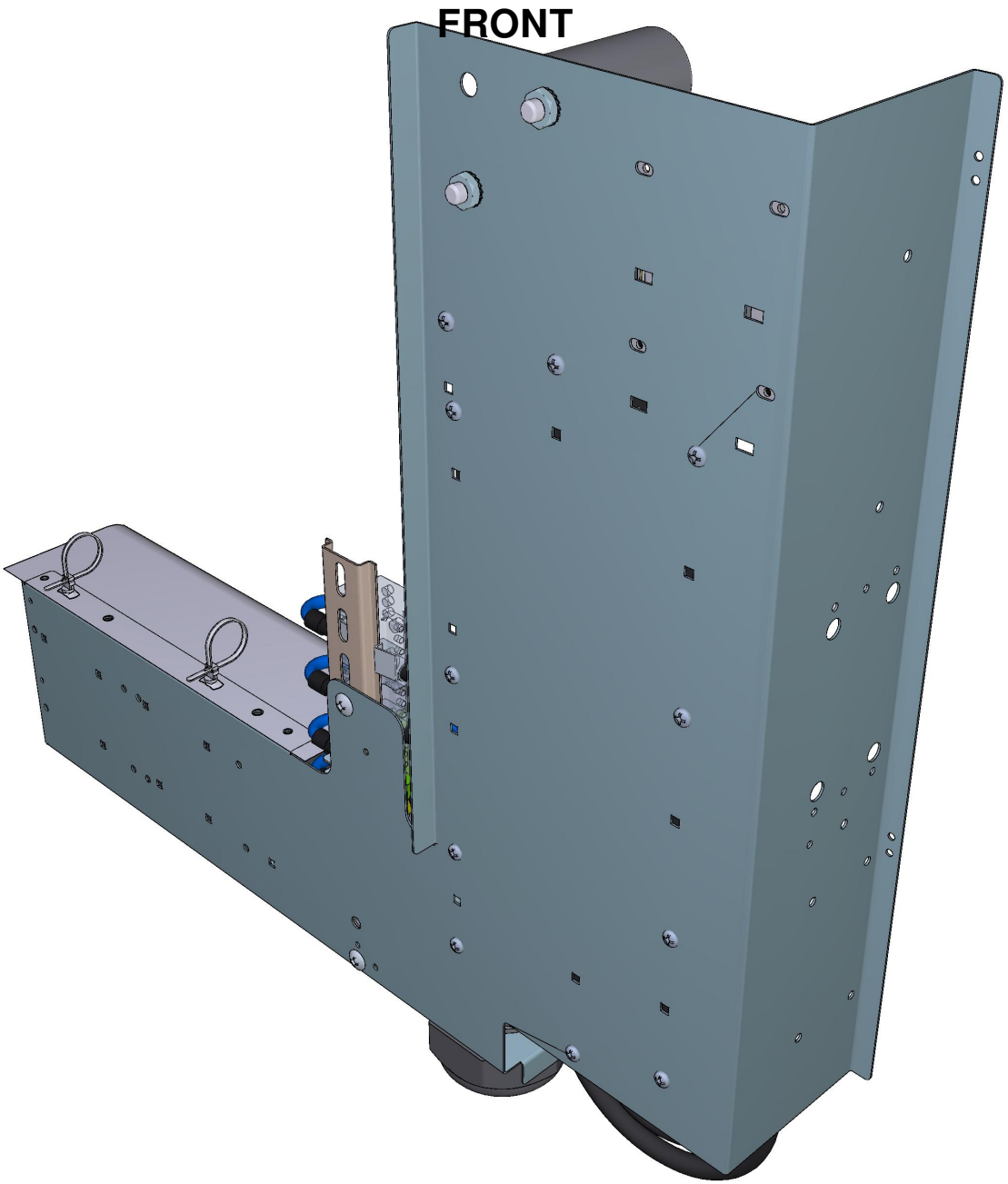

ASM3069A/0.D04 - Electrical system

REAR

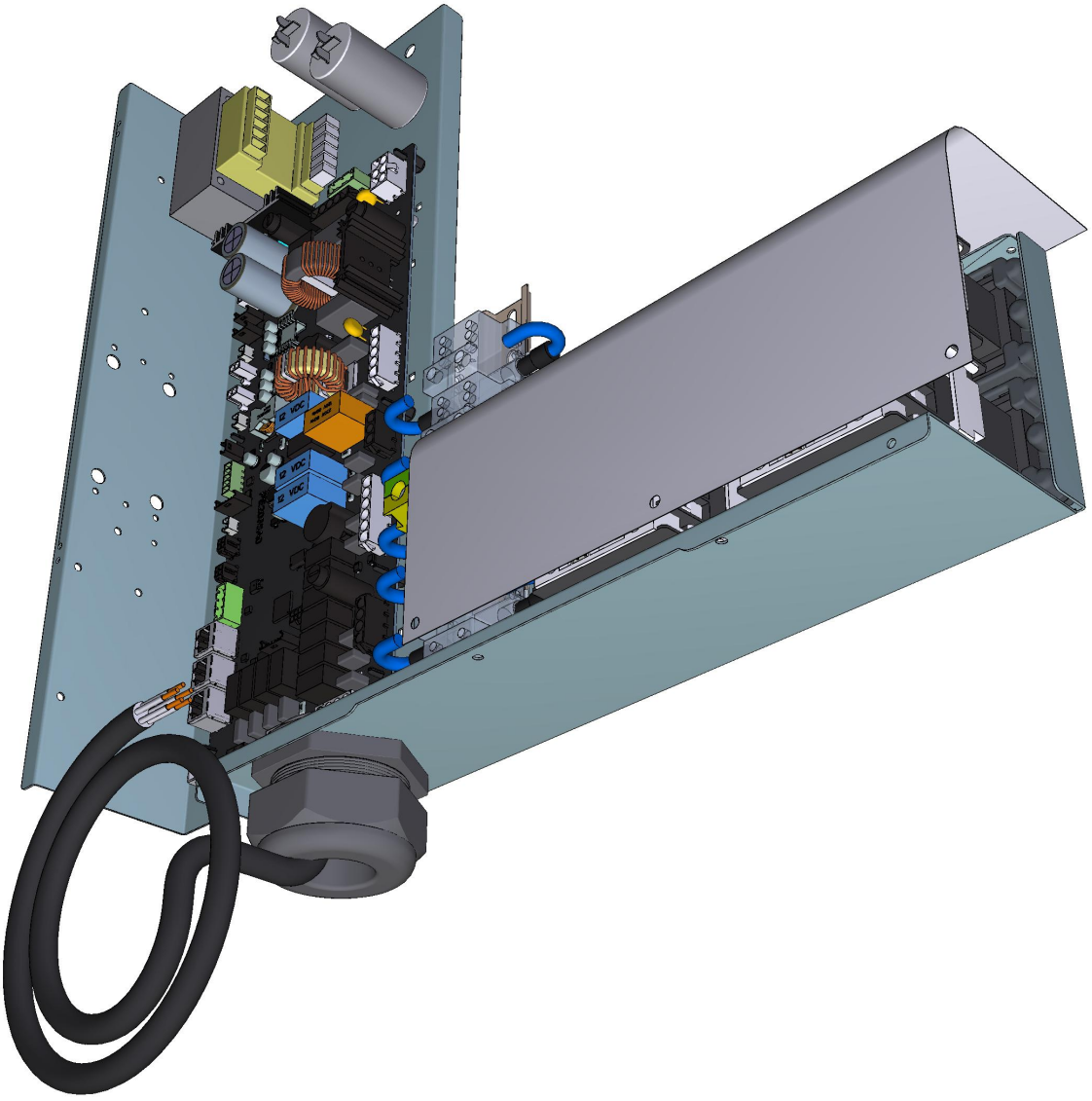

COMPONENT			SPARE PART		
Code	*Description*	*Image*	*Code*	*Description*	*Components list*
CN1003A	6,3 UF MOTOR CAPACITOR	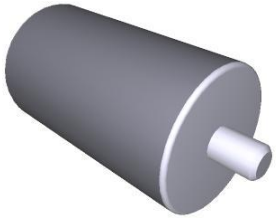	KCN1003A	6,3 UF MOTOR CAPACITOR KIT	Code / Description / Qty / UOM CN1003A0 — 6,3 UF MOTOR CAPACITOR — 1 — PZ VI1931A0 — M8 NUT+INDENTED WASHER D=8 X COND. — 1 — PZ VI1932A0 — M8 NUT+INDENTED WASHER D=8 X COND. — 1 — PZ VM1224A0 — 65MY 220MM 2 COLOURS SHRINK TUBE — 0.200 — M
VE1026A	230-21-12VAC 80VA TRANSFORMER	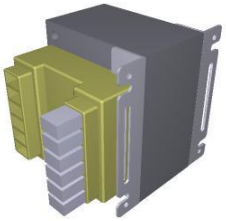	KVE1026A	230-21-12VAC 90VA TRANSFORMER KIT	Code / Description / Qty / UOM MOV0012A0 — HOOD RING GASKET GN1110A2 — 0.100 — PZ VE1026A0 — 230-21-12VAC 80VA TRANSFORME — 1 — PZ VI1950A0 — ST. STEEL 4,2X13 TCB SELF-DRILLING SCREW — 4 — PZ
VM2191A	VE1095 BIG SWITCH BRACKET		VM2191A0	VE1095 BIG SWITCH BRACKET	
VE1095A	GE 25A 230V REMOTE CONTROL SWITCH	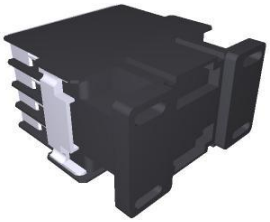	KVE1095A	HEATING ELEMENT CONTACTOR KIT	Code / Description / Qty / UOM MOV0013A0 — HOOD RING GASKET GN1110A2 — 0.100 — PZ VE1095A0 — GE 25A 230V REMOTE CONTROL SWITCH — 1 — PZ VM1075A1 — PLASTIC CLIP TO FIX CONTACTORS — 4 — PZ VM1224A0 — 65MY 220MM 2 COLOURS SHRINK TUBE — 0.250 — M

COMPONENT			SPARE PART		
Code	*Description*	*Image*	*Code*	*Description*	*Components list*
VE1628A	REDUCED STRAIN RELIEF PG 48		KVE1628A	CABLE GLAND + PG 48 NUT KIT	
VE1629A	STRAIN RELIEF NUT PG 48		VE1629A0	STRAIN RELIEF NUT PG 48	
CE1355A	CABLE 5 X 2,5 MMQ H07RNF L = 1,5 MT		KCE1355A	L=1.5M 5X2.5MMQ POWER CABLE KIT	Code / Description / Qty / UOM CE1355A1 — CABLE 5 X 2,5 MMQ H07RNF L = 1,5 MT — 1 — PZ VM1224A0 — 65MY 220MM 2 COLOURS SHRINK TUBE — 0.350 — M
CE1420A	8 WAYS UNIPOLAR TERMINAL BLOCK Z16-8D	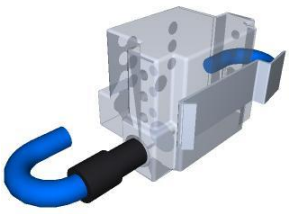	KCE1420A	8 WAY Z16-8D UNIPOLAR TERMINAL BOARD KIT	Code / Description / Qty / UOM CE1420A0 — 8 WAYS UNIPOLAR TERMINAL BLOCK Z16-8D — 1 — PZ VM1224A0 — 65MY 220MM 2 COLOURS SHRINK TUBE — 0.250 — M
VM2387A	MM XEVC REMOTE CONTROL SWITCH PROTECTION	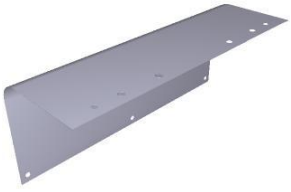	VM2387A0	MM XEVC REMOTE CONTROL SWITCH PROTECTION	

COMPONENT			SPARE PART		
Code	*Description*	*Image*	*Code*	*Description*	*Components list*
VM1745A	CARD SUPPORT		KVM1745A	BOARD SUPPORT 10 PCS KIT	Code / Description / Qty / UOM VM1224A0 — 65MY 220MM 2 COLOURS SHRINK TUBE — 0.200 — M VM1745A0 — CARD SUPPORT — 10 — PZ
PE2038A	MIND.MAPS PLUS POWER BOARD		KPE2038A	MIND.MAPS PLUS POWER BOARD KIT	Code / Description / Qty / UOM MOV0003A0 — HOOD RING GASKET GN1110A2 — 0.100 — PZ PE2038A0 — MIND.MAPS PLUS POWER BOARD — 1 — PZ VI1850A0 — M4X6 NICKEL PLATED FIXING SCRE — 12 — PZ VM1745A0 — CARD SUPPORT — 12 — PZ VM2147A0 — 410X343X15 MM PINK SMOOTH ESD SPONGE — 1 — PZ
VI1327A	M6 ZN H=4 NUT		VI1327A0	M6 ZN H=4 NUT	
CE1420A	8 WAYS UNIPOLAR TERMINAL BLOCK Z16-8D	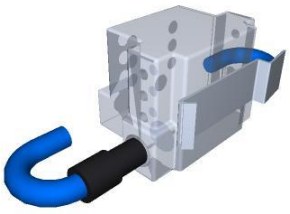	KCE1420A	8 WAY Z16-8D UNIPOLAR TERMINAL BOARD KIT	Code / Description / Qty / UOM CE1420A0 — 8 WAYS UNIPOLAR TERMINAL BLOCK Z16-8D — 1 — PZ VM1224A0 — 65MY 220MM 2 COLOURS SHRINK TUBE — 0.250 — M

COMPONENT			SPARE PART		
Code	*Description*	*Image*	*Code*	*Description*	*Components list*
MR1011A	UL 125A GROUND TERMINAL	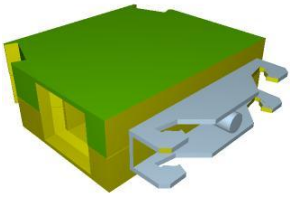	KMR1011A	UL 125A GROUND TERMINAL KIT	Code / Description / Qty / UOM MR1011A0 — UL 125A GROUND TERMINAL — 1 — PZ VM1224A0 — 65MY 220MM 2 COLOURS SHRINK TUBE — 0.300 — M
0H7371A	XEBC MM COMPONENTS HOLDING PLATE		0H7371A0	XEBC MM COMPONENTS HOLDING PLATE	

ASM3007B/0.D00 - Door

FRONT

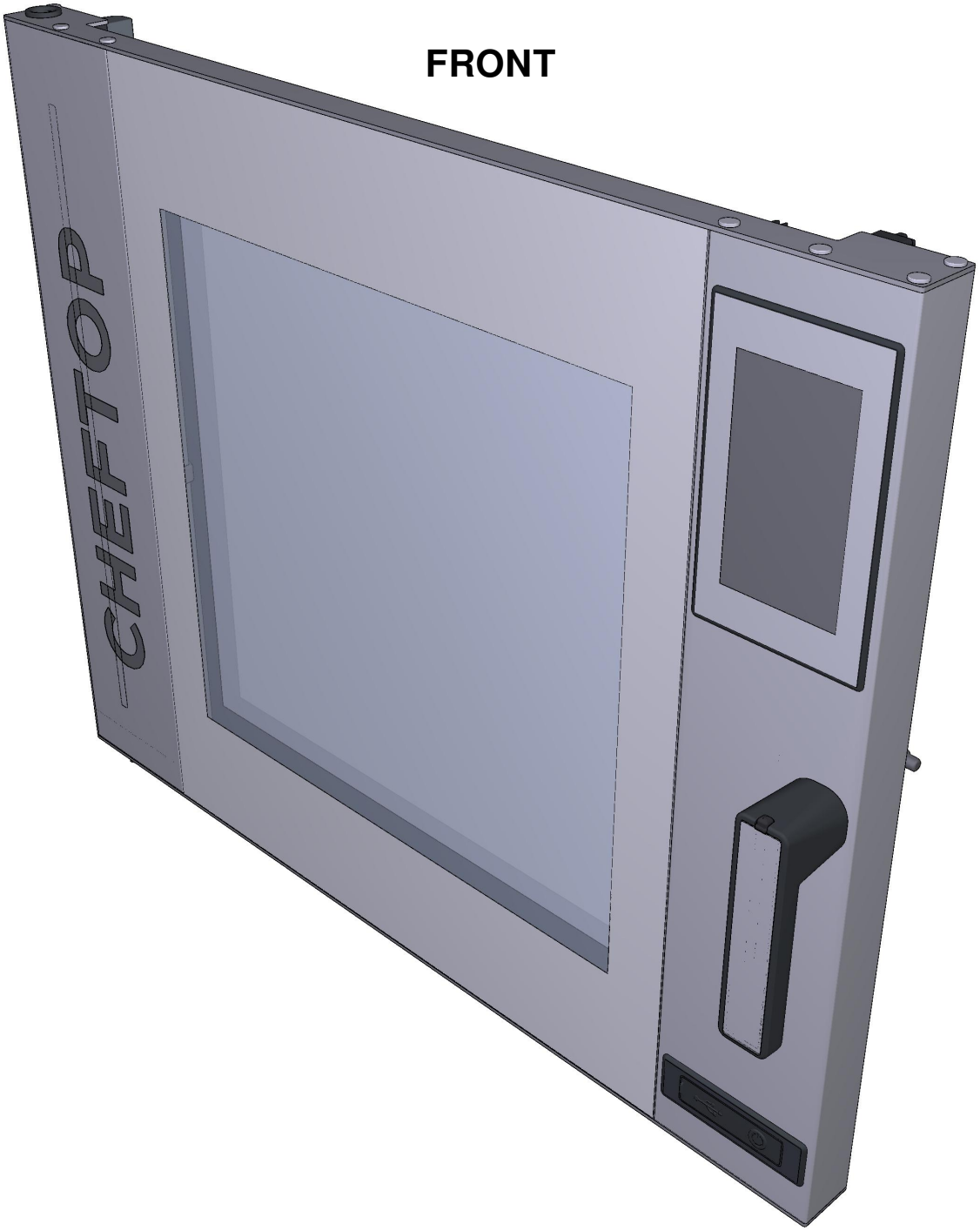

ASM3007B/0.D00 - Door



COMPONENT			SPARE PART		
Code	*Description*	*Image*	*Code*	*Description*	*Components list*
LP1020A	6 SERIES L400 LED LIGHT BAR - E583		KLP1020A	L400 E583 LED LIGHT BAR KIT	Code / Description / Qty / UOM IP1385A1 CORNER POLYSTYRENE PACKING 110X80X2000 1.240 M LP1020A0 6 SERIES L400 LED LIGHT BAR - E583 1 PZ VM1059A1 HEAT SHRINK FILM H800 1.240 M
LP1026A	L=583 S6 NO LED LIGHT BAR COVER		KLP1026A	L583 MM NO LED LIGHT HOLDER KIT	Code / Description / Qty / UOM IP1385A1 CORNER POLYSTYRENE PACKING 110X80X2000 1.240 M LP1026A0 L=583 S6 NO LED LIGHT BAR COVER 1 PZ VM1059A1 HEAT SHRINK FILM H800 1.240 M VM1794A0 250X4.8 PA66 BLACK CLAMP 2 PZ VM2103A0 CLAMP LOCK 2 PZ
CE1053B	MM MICROFIT LED BAR POWER SUPPLY CABLE		KCE1053B	LED BAR EXTENSION CABLE KIT	Code / Description / Qty / UOM CE1053B0 MM MICROFIT LED BAR POWER SUPPLY CABL 1 PZ
VT1291A	XEBC-06EU-E EXTERNAL GLASS		KVT1291A	06EU EXTERNAL GLASS KIT	Code / Description / Qty / UOM 0B1167A0 EXT. GLASS SUPPORT PROFILE 2 PZ IP1508A1 POLYSTYRENE U SHAPED PROFILE 2000X60X60 1 M MOV0020A0 HOOD RING GASKET GN1110A2 0.100 PZ SL1155A1 LOCTITE BICOMPONENT SILICON 150 ML SL1156A0 NOZZLE FOR SILICON GUN 1 PZ VM1059A1 HEAT SHRINK FILM H800 1.500 M VT1291A0 XEBC-06EU-E EXTERNAL GLASS 1 PZ VT1291A0 XEBC-06EU-E EXTERNAL GLASS 1 PZ

COMPONENT			SPARE PART		
Code	*Description*	*Image*	*Code*	*Description*	*Components list*
VT1291A	XEBC-06EU-E EXTERNAL GLASS		KDR1307B	CHEFTOP 06FS-2/1 -M LEFT EXTERNAL DOOR	

Code	Description	Qty	UOM
0B1126B0		1	PZ
0B1167A0	EXT. GLASS SUPPORT PROFILE	2	PZ
0B1198B0		1	PZ
0B1198B1		1	PZ
0B1199A2	0711 LEFT - DOOR RIGHT INT COLUMN	1	PZ
0B1200A2	0711 LEFT - DOOR LEFT INT COLUMN	1	PZ
0B1207A0	0711 LEFT - DOOR RIGHT EXT COLUMN	1	PZ
0B1218B0		1	PZ
0B1219A1	MM DOUBLE GLASS DOOR INT UPPER BEAM 860	1	PZ
0H7321A0	MM STAINLESS STEEL HANDLE COVE	1	PZ
CE1052A1	CABLE CONNECTION CONTROL - USB MM 750M	1	PZ
CE1053B0	MM MICROFIT LED BAR POWER SUPPLY CABL	1	PZ
CE1097A0	4M SIHF 4 POLES MICROFIT CANBUS	1	PZ
CE1285A0	EMI ROUND FERRITE MOD.2643801502	1	PZ
IP1508A1	POLYSTYRENE U SHAPED PROFILE 2000X60X60	2	M
LP1020A0	6 SERIES L400 LED LIGHT BAR - E583	1	PZ
LP1026A0	L=583 S6 NO LED LIGHT BAR COVER	1	PZ
MG1099A1		1	PZ
RC1200A0	ED=4 WIRE D.=0.5 COMPRESSION SPRING	8	PZ

COMPONENT			SPARE PART		
Code	*Description*	*Image*	*Code*	*Description*	*Components list*
VT1291A	XEBC-06EU-E EXTERNAL GLASS		KDR1307B	CHEFTOP 06FS-2/1 -M LEFT EXTERNAL DOOR	

Code	Description	Qty	UOM
SL1155A1	LOCTITE BICOMPONENT SILICON	80	ML
SL1170A1	S57 BLACK SILICON - 310ML CARTRIDGE	42	ML
VE1030A1	MAGNET FOR DOOR MICROSWITCH D=22,9MM	2	PZ
VI0239A1	SELF-TAPPING SCREW 4.2X25 TCB+ INOX	4	PZ
VI1103A0	40X12 TBSP SCREW FOR PLASTIC	2	PZ
VI1220A1	4,2X12 TCB SELF-TAPPING SCREW	26	PZ
VI1930A1	ST. STEEL 5X20 CHIP SCREW	16	PZ
VI1996A0	M5X35 SCREW	13	PZ
VM1059A1	HEAT SHRINK FILM H800	1	M
VM1182B1	E S. CT BT HANDLE JUNCTION + PIN GUIDE	1	PZ
VM1490A0	CHEFTOP/BAKERTOP HANDLE SCREWS COVER	2	PZ
VM1630A1	INTERNAL GLASS PUSHING CAP	2	PZ
VM1631A0	PLUS INNER GLASS PUSHING CAP	2	PZ
VM1695A0	HANDLE POSITION PIN	4	PZ
VM2245A0	HANDLE SHAFT WITH LATCH	1	PZ
VM2247B0	HANDLE SHAFT COVER VM2245-2246	1	PZ
VM2248B0	HANDLE WITH LATCH CLOSING KEY	1	PZ

COMPONENT			SPARE PART		
Code	*Description*	*Image*	*Code*	*Description*	*Components list*
VT1291A	XEBC-06EU-E EXTERNAL GLASS		KDR1307B	CHEFTOP 06FS-2/1 -M LEFT EXTERNAL DOOR	

Code	Description	Qty	UOM
VM2267A0	INTERNAL GLASS LOCKING SYSTEM SLIDER	2	PZ
VM2268A0	DOOR MAGNET COVER	2	PZ
VM2269B0	INNER GLASS FIXING CAP	2	PZ
VM2274A0	GROOVED BUSHING	1	PZ
VM2275A0	SMOOTH BUSHING	1	PZ
VM2285B0	860 SERIES DRIP PROFILE KIT	1	PZ
VM2295A1	MIND.MAPS TOUCH CONTROL STYLUS KIT	1	PZ
VM2305A0	6 SERIES DOOR CAP FIXING PAWL	14	PZ
VM2313A0	TUBE DX DISCHARGE DRIP MM	1	PZ
VM2314A0	6 S. DRIP PROFILE CAP	1	PZ
VM2315B0	S6 INTERNAL GLASS SUPPORT	2	PZ
VM2383B0	S6 LEFT OVENS UPPER RIGHT CAP	1	PZ
VM2384B0		1	PZ
VM2385B0	S6 LEFT OVENS UPPER LEFT CAP	1	PZ
VM2386B0	MM -M LEFT DOOR LEFT LOWER CAP KI	1	PZ
VM2410A0	PLATE TO STOP EXTRUDED LED BAR	2	PZ
VM2505B0	MM PLUS INTERNAL GLASS SUPPORT	2	PZ
VM2518A0	BOARD COOLING FAN SUPPORT	1	PZ

COMPONENT			SPARE PART		
Code	*Description*	*Image*	*Code*	*Description*	*Components list*
VT1291A	XEBC-06EU-E EXTERNAL GLASS		KDR1307B	CHEFTOP 06FS-2/1 -M LEFT EXTERNAL DOOR	

Code	Description	Qty	UOM
VN1179A1	CONTROL BOARD 40X40X20MM 12V COOLING FAN	1	PZ
VP1076A0	PLUS ONE ZERO HANDLE PIN	1	PZ
VP1080A0	UPPER HINGE CAP FOR LOWER INNER GLASS	1	PZ
VP1081A0	UPPER HINGE CAP FOR UPPER INNER GLASS	1	PZ
VT1291A0	XEBC-06EU-E EXTERNAL GLASS	1	PZ

KDR1307A	CHEFTOP 06FS-2/1 LEFT EXTERNAL DOOR		

Code	Description	Qty	UOM
0B1126A1		1	PZ
0B1167A0	EXT. GLASS SUPPORT PROFILE	2	PZ
0B1198A0	0711 LEFT - DOOR LEFT EXT COLUMN	1	PZ
0B1198B0		1	PZ
0B1198B1		1	PZ
0B1199A2	0711 LEFT - DOOR RIGHT INT COLUMN	1	PZ
0B1200A2	0711 LEFT - DOOR LEFT INT COLUMN	1	PZ
0B1207A0	0711 LEFT - DOOR RIGHT EXT COLUMN	1	PZ
0B1218A1		1	PZ
0B1219A1	MM DOUBLE GLASS DOOR INT UPPER BEAM 860	1	PZ
0H7321A0	MM STAINLESS STEEL HANDLE COVE	1	PZ
CE1052A1	CABLE CONNECTION CONTROL - USB MM 750M	1	PZ
CE1053B0	MM MICROFIT LED BAR POWER SUPPLY CABL	1	PZ

COMPONENT			SPARE PART		
Code	*Description*	*Image*	*Code*	*Description*	*Components list*
VT1291A	XEBC-06EU-E EXTERNAL GLASS		KDR1307A	CHEFTOP 06FS-2/1 LEFT EXTERNAL DOOR	

Code	Description	Qty	UOM
CE1285A0	EMI ROUND FERRITE MOD.2643801502	1	PZ
CE1290A0	EXTRACTABLE FEMALE TERMINAL CPF 5/4	1	PZ
CE1455A0	TIP END FITTING	4	PZ
CE1725A0	ROBOTICS SILICON PIPE 4X0,5 MMQ	4	M
CE1735A0	MINIFIT FEMALE END FITTING	4	PZ
CE1755A0	4 WAYS MALE MINIFIT CONNECTOR	1	PZ
IP1508A1	POLYSTYRENE U SHAPED PROFILE 2000X60X60	2	M
LP1020A0	6 SERIES L400 LED LIGHT BAR - E583	1	PZ
LP1026A0	L=583 S6 NO LED LIGHT BAR COVER	1	PZ
MG1083A2		1	PZ
RC1200A0	ED=4 WIRE D.=0.5 COMPRESSION SPRING	4	PZ
SL1170A1	S57 BLACK SILICON - 310ML CARTRIDGE	42	ML
VE1030A1	MAGNET FOR DOOR MICROSWITCH D=22,9MM	2	PZ
VI1220A1	4,2X12 TCB SELF-TAPPING SCREW	26	PZ
VI1930A1	ST. STEEL 5X20 CHIP SCREW	16	PZ
VI1996A0	M5X35 SCREW	13	PZ
VM1059A1	HEAT SHRINK FILM H800	1	M
VM1182B1	E S. CT BT HANDLE JUNCTION + PIN GUIDE	1	PZ

COMPONENT			SPARE PART		
Code	*Description*	*Image*	*Code*	*Description*	*Components list*
VT1291A	XEBC-06EU-E EXTERNAL GLASS		KDR1307A	CHEFTOP 06FS-2/1 LEFT EXTERNAL DOOR	

Code	Description	Qty	UOM
VM1183C0	CT BT HANDLE T-SHAPED PIN KIT	1	PZ
VM1183C1	CT BT HANDLE T-SHAPED PIN KIT	1	PZ
VM1630A1	INTERNAL GLASS PUSHING CAP	2	PZ
VM1631A0	PLUS INNER GLASS PUSHING CAP	2	PZ
VM1695A0	HANDLE POSITION PIN	4	PZ
VM2245A0	HANDLE SHAFT WITH LATCH	1	PZ
VM2247B0	HANDLE SHAFT COVER VM2245-2246	1	PZ
VM2248B0	HANDLE WITH LATCH CLOSING KEY	1	PZ
VM2267A0	INTERNAL GLASS LOCKING SYSTEM SLIDER	2	PZ
VM2268A0	DOOR MAGNET COVER	2	PZ
VM2269A0	INTERNAL GLASS LOCKING SYSTEM CAP	2	PZ
VM2274A0	GROOVED BUSHING	1	PZ
VM2275A0	SMOOTH BUSHING	1	PZ
VM2285A0	860 SERIES DRIP PROFILE	1	PZ
VM2295A0	STYLUS PEN FOR MM	1	PZ
VM2305A0	6 SERIES DOOR CAP FIXING PAWL	14	PZ
VM2312A0	6 S. DRIP PROFILE DRAIN LEFT PIPE	1	PZ
VM2313A0	TUBE DX DISCHARGE DRIP MM	1	PZ

COMPONENT			SPARE PART		
Code	*Description*	*Image*	*Code*	*Description*	*Components list*
VT1291A	XEBC-06EU-E EXTERNAL GLASS		KDR1307A	CHEFTOP 06FS-2/1 LEFT EXTERNAL DOOR	

Code	Description	Qty	UOM
VM2314A0	6 S. DRIP PROFILE CAP	1	PZ
VM2315A0	MIND.MAPS INTERNAL GLASS CAP SUPPORT	2	PZ
VM2371A0	DOUBLE GLASS DOOR PUSHING BRACKET	2	PZ
VM2383A0	MM LEFT DOOR RIGHT UPPER CAP	1	PZ
VM2384A0	MM LEFT DOOR RIGHT LOWER CAP	1	PZ
VM2385A1	LEFT MM DOOR UPPER LEFT CAP	1	PZ
VM2386A1	LEFT MM DOOR LOWER LEFT CAP	1	PZ
VM2410A0	PLATE TO STOP EXTRUDED LED BAR	2	PZ
VM2505A0	MM PLUS INTERNAL GLASS SUPPORT	2	PZ
VM2518A0	BOARD COOLING FAN SUPPORT	1	PZ
VN1179A1	CONTROL BOARD 40X40X20MM 12V COOLING FAN	1	PZ
VT1291A0	XEBC-06EU-E EXTERNAL GLASS	1	PZ

KDR1306B	CHEFTOP 06FS-2/1 -M RIGHT EXTERNAL DOOR		

Code	Description	Qty	UOM
0B1111A0	XEVC-0711-E LEFT EXT DOOR COLUM	1	PZ
0B1112A2	0711 RIGHT - DOOR LEFT INT COLUMN	1	PZ
0B1113B0		1	PZ
0B1113B1		1	PZ
0B1114A2	0711 RIGHT - DOOR RIGHT INT COLUMN	1	PZ
0B1126B0		1	PZ

COMPONENT			SPARE PART		
Code	*Description*	*Image*	*Code*	*Description*	*Components list*
VT1291A	XEBC-06EU-E EXTERNAL GLASS		KDR1306B	CHEFTOP 06FS-2/1 -M RIGHT EXTERNAL DOOR	

Code	Description	Qty	UOM
0B1167A0	EXT. GLASS SUPPORT PROFILE	2	PZ
0B1218B0		1	PZ
0B1219A1	MM DOUBLE GLASS DOOR INT UPPER BEAM 860	1	PZ
0H7321A0	MM STAINLESS STEEL HANDLE COVE	1	PZ
CE1052A1	CABLE CONNECTION CONTROL - USB MM 750M	1	PZ
CE1053B0	MM MICROFIT LED BAR POWER SUPPLY CABL	1	PZ
CE1097A0	4M SIHF 4 POLES MICROFIT CANBUS	1	PZ
CE1285A0	EMI ROUND FERRITE MOD.2643801502	1	PZ
IP1508A1	POLYSTYRENE U SHAPED PROFILE 2000X60X60	2	M
LP1020A0	6 SERIES L400 LED LIGHT BAR - E583	1	PZ
LP1026A0	L=583 S6 NO LED LIGHT BAR COVER	1	PZ
MG1099A1		1	PZ
RC1200A0	ED=4 WIRE D.=0.5 COMPRESSION SPRING	8	PZ
SL1155A1	LOCTITE BICOMPONENT SILICON	80	ML
SL1170A1	S57 BLACK SILICON - 310ML CARTRIDGE	42	ML
VE1030A1	MAGNET FOR DOOR MICROSWITCH D=22,9MM	2	PZ

COMPONENT			SPARE PART		
Code	*Description*	*Image*	*Code*	*Description*	*Components list*
VT1291A	XEBC-06EU-E EXTERNAL GLASS		KDR1306B	CHEFTOP 06FS-2/1 -M RIGHT EXTERNAL DOOR	

Code	Description	Qty	UOM
VI0239A1	SELF-TAPPING SCREW 4.2X25 TCB+ INOX	4	PZ
VI1103A0	40X12 TBSP SCREW FOR PLASTIC	2	PZ
VI1220A1	4,2X12 TCB SELF-TAPPING SCREW	26	PZ
VI1930A1	ST. STEEL 5X20 CHIP SCREW	16	PZ
VI1996A0	M5X35 SCREW	13	PZ
VM1059A1	HEAT SHRINK FILM H800	1	M
VM1182B1	E S. CT BT HANDLE JUNCTION + PIN GUIDE	1	PZ
VM1490A0	CHEFTOP/BAKERTOP HANDLE SCREWS COVER	2	PZ
VM1630A1	INTERNAL GLASS PUSHING CAP	3	PZ
VM1631A0	PLUS INNER GLASS PUSHING CAP	3	PZ
VM1695A0	HANDLE POSITION PIN	4	PZ
VM2245A0	HANDLE SHAFT WITH LATCH	1	PZ
VM2247B0	HANDLE SHAFT COVER VM2245-2246	1	PZ
VM2248B0	HANDLE WITH LATCH CLOSING KEY	1	PZ
VM2259B0		1	PZ
VM2260B0	S6 LEFT UPPER CAP	1	PZ
VM2261B0		1	PZ
VM2262B0		1	PZ
VM2267A0	INTERNAL GLASS LOCKING SYSTEM SLIDER	2	PZ
VM2268A0	DOOR MAGNET COVER	2	PZ

COMPONENT			SPARE PART		
Code	*Description*	*Image*	*Code*	*Description*	*Components list*
VT1291A	XEBC-06EU-E EXTERNAL GLASS		KDR1306B	CHEFTOP 06FS-2/1 -M RIGHT EXTERNAL DOOR	

Code	Description	Qty	UOM
VM2269B0	INNER GLASS FIXING CAP	2	PZ
VM2274A0	GROOVED BUSHING	1	PZ
VM2275A0	SMOOTH BUSHING	1	PZ
VM2285B0	860 SERIES DRIP PROFILE KIT	1	PZ
VM2295A1	MIND.MAPS TOUCH CONTROL STYLUS KIT	1	PZ
VM2305A0	6 SERIES DOOR CAP FIXING PAWL	14	PZ
VM2312A0	6 S. DRIP PROFILE DRAIN LEFT PIPE	1	PZ
VM2314A0	6 S. DRIP PROFILE CAP	1	PZ
VM2315B0	S6 INTERNAL GLASS SUPPORT	3	PZ
VM2410A0	PLATE TO STOP EXTRUDED LED BAR	2	PZ
VM2505B0	MM PLUS INTERNAL GLASS SUPPORT	3	PZ
VM2518A0	BOARD COOLING FAN SUPPORT	1	PZ
VN1179A1	CONTROL BOARD 40X40X20MM 12V COOLING FAN	1	PZ
VP1076A0	PLUS ONE ZERO HANDLE PIN	1	PZ
VP1080A0	UPPER HINGE CAP FOR LOWER INNER GLASS	1	PZ
VP1081A0	UPPER HINGE CAP FOR UPPER INNER GLASS	1	PZ
VT1291A0	XEBC-06EU-E EXTERNAL GLASS	1	PZ

COMPONENT			SPARE PART		
Code	*Description*	*Image*	*Code*	*Description*	*Components list*
VT1291A	XEBC-06EU-E EXTERNAL GLASS		KDR1306A	CHEFTOP 06FS-2/1 RIGHT EXTERNAL DOOR	

Code	Description	Qty	UOM
0B1111A0	XEVC-0711-E LEFT EXT DOOR COLUM	1	PZ
0B1112A2	0711 RIGHT - DOOR LEFT INT COLUMN	1	PZ
0B1113A0	XEVC-0711-E RIGHT EXT DOOR COLUM	1	PZ
0B1113B0		1	PZ
0B1113B1		1	PZ
0B1114A2	0711 RIGHT - DOOR RIGHT INT COLUMN	1	PZ
0B1126A1		1	PZ
0B1167A0	EXT. GLASS SUPPORT PROFILE	2	PZ
0B1218A1		1	PZ
0B1219A1	MM DOUBLE GLASS DOOR INT UPPER BEAM 860	1	PZ
0H7321A0	MM STAINLESS STEEL HANDLE COVE	1	PZ
CE1052A1	CABLE CONNECTION CONTROL - USB MM 750M	1	PZ
CE1053B0	MM MICROFIT LED BAR POWER SUPPLY CABL	1	PZ
CE1285A0	EMI ROUND FERRITE MOD.2643801502	1	PZ
CE1290A0	EXTRACTABLE FEMALE TERMINAL CPF 5/4	1	PZ
CE1455A0	TIP END FITTING	4	PZ
CE1725A0	ROBOTICS SILICON PIPE 4X0,5 MMQ	4	M
CE1735A0	MINIFIT FEMALE END FITTING	4	PZ
CE1755A0	4 WAYS MALE MINIFIT CONNECTOR	1	PZ

COMPONENT			SPARE PART		
Code	*Description*	*Image*	*Code*	*Description*	*Components list*
VT1291A	XEBC-06EU-E EXTERNAL GLASS		KDR1306A	CHEFTOP 06FS-2/1 RIGHT EXTERNAL DOOR	

Code	Description	Qty	UOM
IP1508A1	POLYSTYRENE U SHAPED PROFILE 2000X60X60	2	M
LP1020A0	6 SERIES L400 LED LIGHT BAR - E583	1	PZ
LP1026A0	L=583 S6 NO LED LIGHT BAR COVER	1	PZ
MG1083A2		1	PZ
RC1200A0	ED=4 WIRE D.=0.5 COMPRESSION SPRING	4	PZ
SL1170A1	S57 BLACK SILICON - 310ML CARTRIDGE	42	ML
VE1030A1	MAGNET FOR DOOR MICROSWITCH D=22,9MM	2	PZ
VI1220A1	4,2X12 TCB SELF-TAPPING SCREW	26	PZ
VI1930A1	ST. STEEL 5X20 CHIP SCREW	16	PZ
VI1996A0	M5X35 SCREW	13	PZ
VM1059A1	HEAT SHRINK FILM H800	1	M
VM1182B1	E S. CT BT HANDLE JUNCTION + PIN GUIDE	1	PZ
VM1183C0	CT BT HANDLE T-SHAPED PIN KIT	1	PZ
VM1183C1	CT BT HANDLE T-SHAPED PIN KIT	1	PZ
VM1630A1	INTERNAL GLASS PUSHING CAP	2	PZ
VM1695A0	HANDLE POSITION PIN	4	PZ
VM2245A0	HANDLE SHAFT WITH LATCH	1	PZ
VM2247B0	HANDLE SHAFT COVER VM2245-2246	1	PZ

COMPONENT			SPARE PART		
Code	*Description*	*Image*	*Code*	*Description*	*Components list*
VT1291A	XEBC-06EU-E EXTERNAL GLASS		KDR1306A	CHEFTOP 06FS-2/1 RIGHT EXTERNAL DOOR	

Code	Description	Qty	UOM
VM2248B0	HANDLE WITH LATCH CLOSING KEY	1	PZ
VM2259A1	6 SERIES DOOR LOWER LEFT CAP	1	PZ
VM2260A1	6 SERIES DOOR UPPER LEFT CAP	1	PZ
VM2261A1	6 SERIES DOOR LOWER RIGHT CAP	1	PZ
VM2262A1	6 SERIES DOOR UPPER RIGHT CAP	1	PZ
VM2267A0	INTERNAL GLASS LOCKING SYSTEM SLIDER	2	PZ
VM2268A0	DOOR MAGNET COVER	2	PZ
VM2269A0	INTERNAL GLASS LOCKING SYSTEM CAP	2	PZ
VM2274A0	GROOVED BUSHING	1	PZ
VM2275A0	SMOOTH BUSHING	1	PZ
VM2285A0	860 SERIES DRIP PROFILE	1	PZ
VM2295A0	STYLUS PEN FOR MM	1	PZ
VM2305A0	6 SERIES DOOR CAP FIXING PAWL	14	PZ
VM2312A0	6 S. DRIP PROFILE DRAIN LEFT PIPE	1	PZ
VM2313A0	TUBE DX DISCHARGE DRIP MM	1	PZ
VM2314A0	6 S. DRIP PROFILE CAP	2	PZ
VM2315A0	MIND.MAPS INTERNAL GLASS CAP SUPPORT	2	PZ
VM2371A0	DOUBLE GLASS DOOR PUSHING BRACKET	2	PZ

COMPONENT			SPARE PART		
Code	*Description*	*Image*	*Code*	*Description*	*Components list*
VT1291A	XEBC-06EU-E EXTERNAL GLASS		KDR1306A	CHEFTOP 06FS-2/1 RIGHT EXTERNAL DOOR	

Code	Description	Qty	UOM
VM2410A0	PLATE TO STOP EXTRUDED LED BAR	2	PZ
VM2518A0	BOARD COOLING FAN SUPPORT	1	PZ
VN1179A1	CONTROL BOARD 40X40X20MM 12V COOLING FAN	1	PZ
VT1291A0	XEBC-06EU-E EXTERNAL GLASS	1	PZ

Code	Description	Qty	UOM
0B1126B0		1	PZ
0B1167A0	EXT. GLASS SUPPORT PROFILE	2	PZ
0B1198B0		1	PZ
0B1198B1		1	PZ
0B1199A2	0711 LEFT - DOOR RIGHT INT COLUMN	1	PZ
0B1200A2	0711 LEFT - DOOR LEFT INT COLUMN	1	PZ
0B1218B0		1	PZ
0B1219A1	MM DOUBLE GLASS DOOR INT UPPER BEAM 860	1	PZ
0B1231A0	06EU LEFT - DOOR RIGHT EXT COLUMN	1	PZ
0H7321A0	MM STAINLESS STEEL HANDLE COVE	1	PZ
CE1052A1	CABLE CONNECTION CONTROL - USB MM 750M	1	PZ
CE1053B0	MM MICROFIT LED BAR POWER SUPPLY CABL	1	PZ
CE1097A0	4M SIHF 4 POLES MICROFIT CANBUS	1	PZ

KDR1273B	BT-06 -M EXTERNAL LEFT DOOR	

COMPONENT			SPARE PART		
Code	*Description*	*Image*	*Code*	*Description*	*Components list*
VT1291A	XEBC-06EU-E EXTERNAL GLASS		KDR1273B	BT-06 -M EXTERNAL LEFT DOOR	

Code	Description	Qty	UOM
CE1285A0	EMI ROUND FERRITE MOD.2643801502	1	PZ
IP1508A1	POLYSTYRENE U SHAPED PROFILE 2000X60X60	2	M
LP1020A0	6 SERIES L400 LED LIGHT BAR - E583	1	PZ
LP1026A0	L=583 S6 NO LED LIGHT BAR COVER	1	PZ
MG1099A1		1	PZ
RC1200A0	ED=4 WIRE D.=0.5 COMPRESSION SPRING	8	PZ
SL1155A1	LOCTITE BICOMPONENT SILICON	80	ML
SL1170A1	S57 BLACK SILICON - 310ML CARTRIDGE	42	ML
VE1030A1	MAGNET FOR DOOR MICROSWITCH D=22,9MM	2	PZ
VI0239A1	SELF-TAPPING SCREW 4.2X25 TCB+ INOX	4	PZ
VI1103A0	40X12 TBSP SCREW FOR PLASTIC	2	PZ
VI1220A1	4,2X12 TCB SELF-TAPPING SCREW	27	PZ
VI1930A1	ST. STEEL 5X20 CHIP SCREW	16	PZ
VI1996A0	M5X35 SCREW	13	PZ
VM1059A1	HEAT SHRINK FILM H800	1	M
VM1182B1	E S. CT BT HANDLE JUNCTION + PIN GUIDE	1	PZ
VM1490A0	CHEFTOP/BAKERTOP HANDLE SCREWS COVER	2	PZ

COMPONENT			SPARE PART		
Code	*Description*	*Image*	*Code*	*Description*	*Components list*
VT1291A	XEBC-06EU-E EXTERNAL GLASS		KDR1273B	BT-06 -M EXTERNAL LEFT DOOR	

Code	Description	Qty	UOM
VM1630A1	INTERNAL GLASS PUSHING CAP	3	PZ
VM1631A0	PLUS INNER GLASS PUSHING CAP	2	PZ
VM1695A0	HANDLE POSITION PIN	4	PZ
VM2245A0	HANDLE SHAFT WITH LATCH	1	PZ
VM2247B0	HANDLE SHAFT COVER VM2245-2246	1	PZ
VM2248B0	HANDLE WITH LATCH CLOSING KEY	1	PZ
VM2267A0	INTERNAL GLASS LOCKING SYSTEM SLIDER	2	PZ
VM2268A0	DOOR MAGNET COVER	2	PZ
VM2269B0	INNER GLASS FIXING CAP	2	PZ
VM2274A0	GROOVED BUSHING	1	PZ
VM2275A0	SMOOTH BUSHING	1	PZ
VM2285B0	860 SERIES DRIP PROFILE KIT	1	PZ
VM2295A1	MIND.MAPS TOUCH CONTROL STYLUS KIT	1	PZ
VM2305A0	6 SERIES DOOR CAP FIXING PAWL	14	PZ
VM2313A0	TUBE DX DISCHARGE DRIP MM	1	PZ
VM2314A0	6 S. DRIP PROFILE CAP	1	PZ
VM2315B0	S6 INTERNAL GLASS SUPPORT	3	PZ
VM2383B0	S6 LEFT OVENS UPPER RIGHT CAP	1	PZ
VM2384B0		1	PZ

COMPONENT			SPARE PART		
Code	*Description*	*Image*	*Code*	*Description*	*Components list*
VT1291A	XEBC-06EU-E EXTERNAL GLASS		KDR1273B	BT-06 -M EXTERNAL LEFT DOOR	

Code	Description	Qty	UOM
VM2385B0	S6 LEFT OVENS UPPER LEFT CAP	1	PZ
VM2386B0	MM -M LEFT DOOR LEFT LOWER CAP KI	1	PZ
VM2410A0	PLATE TO STOP EXTRUDED LED BAR	2	PZ
VM2505B0	MM PLUS INTERNAL GLASS SUPPORT	2	PZ
VM2518A0	BOARD COOLING FAN SUPPORT	1	PZ
VN1179A1	CONTROL BOARD 40X40X20MM 12V COOLING FAN	1	PZ
VP1076A0	PLUS ONE ZERO HANDLE PIN	1	PZ
VP1080A0	UPPER HINGE CAP FOR LOWER INNER GLASS	1	PZ
VP1081A0	UPPER HINGE CAP FOR UPPER INNER GLASS	1	PZ
VT1291A0	XEBC-06EU-E EXTERNAL GLASS	1	PZ

KDR1273A	BT-06 EXTERNAL LEFT DOOR		

Code	Description	Qty	UOM
0B1126A0	DOOR LOWER FRAME SHAPE 860 MM	1	PZ
0B1126A1		1	PZ
0B1167A0	EXT. GLASS SUPPORT PROFILE	2	PZ
0B1198A0	0711 LEFT - DOOR LEFT EXT COLUMN	1	PZ
0B1198B0		1	PZ
0B1198B1		1	PZ
0B1199A2	0711 LEFT - DOOR RIGHT INT COLUMN	1	PZ

COMPONENT			SPARE PART		
Code	*Description*	*Image*	*Code*	*Description*	*Components list*
VT1291A	XEBC-06EU-E EXTERNAL GLASS		KDR1273A	BT-06 EXTERNAL LEFT DOOR	

Code	Description	Qty	UOM
0B1200A2	0711 LEFT - DOOR LEFT INT COLUMN	1	PZ
0B1218A0	MM DOUBLE GLASS DOOR UPPER BEAM 860	1	PZ
0B1218A1		1	PZ
0B1219A1	MM DOUBLE GLASS DOOR INT UPPER BEAM 860	1	PZ
0B1231A0	06EU LEFT - DOOR RIGHT EXT COLUMN	1	PZ
0H7321A0	MM STAINLESS STEEL HANDLE COVE	1	PZ
CE1052A1	CABLE CONNECTION CONTROL - USB MM 750M	1	PZ
CE1053B0	MM MICROFIT LED BAR POWER SUPPLY CABL	1	PZ
CE1285A0	EMI ROUND FERRITE MOD.2643801502	1	PZ
CE1290A0	EXTRACTABLE FEMALE TERMINAL CPF 5/4	1	PZ
CE1455A0	TIP END FITTING	4	PZ
CE1725A0	ROBOTICS SILICON PIPE 4X0,5 MMQ	4	M
CE1735A0	MINIFIT FEMALE END FITTING	4	PZ
CE1755A0	4 WAYS MALE MINIFIT CONNECTOR	1	PZ
IP1508A1	POLYSTYRENE U SHAPED PROFILE 2000X60X60	2	M
LP1020A0	6 SERIES L400 LED LIGHT BAR - E583	1	PZ

COMPONENT			SPARE PART		
Code	*Description*	*Image*	*Code*	*Description*	*Components list*
VT1291A	XEBC-06EU-E EXTERNAL GLASS		KDR1273A	BT-06 EXTERNAL LEFT DOOR	

Code	Description	Qty	UOM
LP1026A0	L=583 S6 NO LED LIGHT BAR COVER	1	PZ
MG1083A2		1	PZ
RC1200A0	ED=4 WIRE D.=0.5 COMPRESSIO N SPRING	4	PZ
SL1170A1	S57 BLACK SILICON - 310ML CARTRIDGE	39	ML
VE1030A1	MAGNET FOR DOOR MICROSWITC H D=22,9MM	2	PZ
VI0239A1	SELF-TAPPIN G SCREW 4.2X25 TCB+ INOX	4	PZ
VI1220A1	4,2X12 TCB SELF-TAPPIN G SCREW	16	PZ
VI1930A0	5X25 ST. STEEL SCREW CHIP	16	PZ
VI1960A0	SELF-TAPPIN G SCREW 4.2X11 TCBS+ AISI410	10	PZ
VI1996A0	M5X35 SCREW	13	PZ
VM1059A1	HEAT SHRINK FILM H800	1.500	M
VM1182B1	E S. CT BT HANDLE JUNCTION + PIN GUIDE	1	PZ
VM1183B0	CHEFTOP/BAK ERTOP HANDLE PIN	1	PZ
VM1183B1	CT BT HANDLE PIN	1	PZ
VM1183C0	CT BT HANDLE T-SHAPED PIN KIT	1	PZ
VM1183C1	CT BT HANDLE T-SHAPED PIN KIT	1	PZ
VM1490A0	CHEFTOP/BAK ERTOP HANDLE SCREWS COVER	2	PZ

COMPONENT			SPARE PART		
Code	*Description*	*Image*	*Code*	*Description*	*Components list*
VT1291A	XEBC-06EU-E EXTERNAL GLASS		KDR1273A	BT-06 EXTERNAL LEFT DOOR	

Code	Description	Qty	UOM
VM1630A0	INTERNAL GLASS PUSHING CAP	2	PZ
VM1630A1	INTERNAL GLASS PUSHING CAP	2	PZ
VM1631A0	PLUS INNER GLASS PUSHING CAP	2	PZ
VM1695A0	HANDLE POSITION PIN	4	PZ
VM2245A0	HANDLE SHAFT WITH LATCH	1	PZ
VM2247A0	HANDLE SHAFT COVER VM2245-2246	1	PZ
VM2247B0	HANDLE SHAFT COVER VM2245-2246	1	PZ
VM2248B0	HANDLE WITH LATCH CLOSING KEY	1	PZ
VM2267A0	INTERNAL GLASS LOCKING SYSTEM SLIDER	2	PZ
VM2268A0	DOOR MAGNET COVER	2	PZ
VM2269A0	INTERNAL GLASS LOCKING SYSTEM CAP	2	PZ
VM2274A0	GROOVED BUSHING	1	PZ
VM2275A0	SMOOTH BUSHING	1	PZ
VM2285A0	860 SERIES DRIP PROFILE	1	PZ
VM2295A0	STYLUS PEN FOR MM	1	PZ
VM2305A0	6 SERIES DOOR CAP FIXING PAWL	14	PZ
VM2312A0	6 S. DRIP PROFILE DRAIN LEFT PIPE	1	PZ
VM2313A0	TUBE DX DISCHARGE DRIP MM	1	PZ
VM2314A0	6 S. DRIP PROFILE CAP	1	PZ

COMPONENT			SPARE PART		
Code	*Description*	*Image*	*Code*	*Description*	*Components list*
VT1291A	XEBC-06EU-E EXTERNAL GLASS		KDR1273A	BT-06 EXTERNAL LEFT DOOR	

Code	Description	Qty	UOM
VM2315A0	MIND.MAPS INTERNAL GLASS CAP SUPPORT	2	PZ
VM2371A0	DOUBLE GLASS DOOR PUSHING BRACKET	2	PZ
VM2371A0	DOUBLE GLASS DOOR PUSHING BRACKET	2	PZ
VM2383A0	MM LEFT DOOR RIGHT UPPER CAP	1	PZ
VM2383A0	MM LEFT DOOR RIGHT UPPER CAP	1	PZ
VM2384A0	MM LEFT DOOR RIGHT LOWER CAP	1	PZ
VM2384A0	MM LEFT DOOR RIGHT LOWER CAP	1	PZ
VM2385A1	LEFT MM DOOR UPPER LEFT CAP	1	PZ
VM2385A1	LEFT MM DOOR UPPER LEFT CAP	1	PZ
VM2386A1	LEFT MM DOOR LOWER LEFT CAP	1	PZ
VM2386A1	LEFT MM DOOR LOWER LEFT CAP	1	PZ
VM2410A0	PLATE TO STOP EXTRUDED LED BAR	2	PZ
VM2410A0	PLATE TO STOP EXTRUDED LED BAR	2	PZ
VM2505A0	MM PLUS INTERNAL GLASS SUPPORT	2	PZ
VM2518A0	BOARD COOLING FAN SUPPORT	1	PZ
VM2518A0	BOARD COOLING FAN SUPPORT	1	PZ

COMPONENT			SPARE PART		
Code	*Description*	*Image*	*Code*	*Description*	*Components list*
VT1291A	XEBC-06EU-E EXTERNAL GLASS		KDR1273A	BT-06 EXTERNAL LEFT DOOR	
			KDR1270B	BT-06 -M RIGHT EXTERNAL DOOR	

Code	Description	Qty	UOM
VN1179A0	CONTROL BOARD 40X40X20MM 12V COOLING FAN	1	PZ
VN1179A0	CONTROL BOARD 40X40X20MM 12V COOLING FAN	1	PZ
VN1179A1	CONTROL BOARD 40X40X20MM 12V COOLING FAN	1	PZ
VT1291A0	XEBC-06EU-E EXTERNAL GLASS	1	PZ
VT1291A0	XEBC-06EU-E EXTERNAL GLASS	1	PZ

Code	Description	Qty	UOM
0B1112A2	0711 RIGHT - DOOR LEFT INT COLUMN	1	PZ
0B1113B0		1	PZ
0B1113B1		1	PZ
0B1114A2	0711 RIGHT - DOOR RIGHT INT COLUMN	1	PZ
0B1126B0		1	PZ
0B1167A0	EXT. GLASS SUPPORT PROFILE	2	PZ
0B1175A0	XEBC-06EU-E LEFT EXT DOOR COLUM	1	PZ
0B1218B0		1	PZ
0B1219A1	MM DOUBLE GLASS DOOR INT UPPER BEAM 860	1	PZ
0H7321A0	MM STAINLESS STEEL HANDLE COVE	1	PZ
CE1052A1	CABLE CONNECTION CONTROL - USB MM 750M	1	PZ
CE1053B0	MM MICROFIT LED BAR POWER SUPPLY CABL	1	PZ

COMPONENT			SPARE PART		
Code	*Description*	*Image*	*Code*	*Description*	*Components list*
VT1291A	XEBC-06EU-E EXTERNAL GLASS		KDR1270B	BT-06 -M RIGHT EXTERNAL DOOR	

Code	Description	Qty	UOM
CE1097A0	4M SIHF 4 POLES MICROFIT CANBUS	1	PZ
CE1285A0	EMI ROUND FERRITE MOD.2643801502	1	PZ
IP1508A1	POLYSTYRENE U SHAPED PROFILE 2000X60X60	2	M
LP1020A0	6 SERIES L400 LED LIGHT BAR - E583	1	PZ
LP1026A0	L=583 S6 NO LED LIGHT BAR COVER	1	PZ
MG1099A1		1	PZ
RC1200A0	ED=4 WIRE D.=0.5 COMPRESSION SPRING	8	PZ
SL1155A1	LOCTITE BICOMPONENT SILICON	80	ML
SL1170A1	S57 BLACK SILICON - 310ML CARTRIDGE	42	ML
VE1030A1	MAGNET FOR DOOR MICROSWITCH D=22,9MM	2	PZ
VI0239A1	SELF-TAPPING SCREW 4.2X25 TCB+ INOX	4	PZ
VI1103A0	40X12 TBSP SCREW FOR PLASTIC	2	PZ
VI1220A1	4,2X12 TCB SELF-TAPPING SCREW	26	PZ
VI1930A1	ST. STEEL 5X20 CHIP SCREW	16	PZ
VI1996A0	M5X35 SCREW	13	PZ
VM1059A1	HEAT SHRINK FILM H800	1	M
VM1182B1	E S. CT BT HANDLE JUNCTION + PIN GUIDE	1	PZ

COMPONENT			SPARE PART		
Code	*Description*	*Image*	*Code*	*Description*	*Components list*
VT1291A	XEBC-06EU-E EXTERNAL GLASS		KDR1270B	BT-06 -M RIGHT EXTERNAL DOOR	

Code	Description	Qty	UOM
VM1490A0	CHEFTOP/BAKERTOP HANDLE SCREWS COVER	2	PZ
VM1630A1	INTERNAL GLASS PUSHING CAP	3	PZ
VM1631A0	PLUS INNER GLASS PUSHING CAP	2	PZ
VM1695A0	HANDLE POSITION PIN	4	PZ
VM2245A0	HANDLE SHAFT WITH LATCH	1	PZ
VM2247B0	HANDLE SHAFT COVER VM2245-2246	1	PZ
VM2248B0	HANDLE WITH LATCH CLOSING KEY	1	PZ
VM2259B0		1	PZ
VM2260B0	S6 LEFT UPPER CAP	1	PZ
VM2261B0		1	PZ
VM2262B0		1	PZ
VM2267A0	INTERNAL GLASS LOCKING SYSTEM SLIDER	2	PZ
VM2268A0	DOOR MAGNET COVER	2	PZ
VM2269B0	INNER GLASS FIXING CAP	2	PZ
VM2274A0	GROOVED BUSHING	1	PZ
VM2275A0	SMOOTH BUSHING	1	PZ
VM2285B0	860 SERIES DRIP PROFILE KIT	1	PZ
VM2295A1	MIND.MAPS TOUCH CONTROL STYLUS KIT	1	PZ
VM2305A0	6 SERIES DOOR CAP FIXING PAWL	14	PZ
VM2312A0	6 S. DRIP PROFILE DRAIN LEFT PIPE	1	PZ

COMPONENT			SPARE PART		
Code	*Description*	*Image*	*Code*	*Description*	*Components list*
VT1291A	XEBC-06EU-E EXTERNAL GLASS		KDR1270B	BT-06 -M RIGHT EXTERNAL DOOR	
			KDR1270A	BT-06 RIGHT EXTERNAL DOOR	

KDR1270B — BT-06 -M RIGHT EXTERNAL DOOR

Code	Description	Qty	UOM
VM2314A0	6 S. DRIP PROFILE CAP	1	PZ
VM2315B0	S6 INTERNAL GLASS SUPPORT	3	PZ
VM2410A0	PLATE TO STOP EXTRUDED LED BAR	2	PZ
VM2505B0	MM PLUS INTERNAL GLASS SUPPORT	2	PZ
VM2518A0	BOARD COOLING FAN SUPPORT	1	PZ
VN1179A1	CONTROL BOARD 40X40X20MM 12V COOLING FAN	1	PZ
VP1076A0	PLUS ONE ZERO HANDLE PIN	1	PZ
VP1080A0	UPPER HINGE CAP FOR LOWER INNER GLASS	1	PZ
VP1081A0	UPPER HINGE CAP FOR UPPER INNER GLASS	1	PZ
VT1291A0	XEBC-06EU-E EXTERNAL GLASS	1	PZ

KDR1270A — BT-06 RIGHT EXTERNAL DOOR

Code	Description	Qty	UOM
0B1112A2	0711 RIGHT - DOOR LEFT INT COLUMN	1	PZ
0B1113A0	XEVC-0711-E RIGHT EXT DOOR COLUM	1	PZ
0B1113B0		1	PZ
0B1113B1		1	PZ
0B1114A2	0711 RIGHT - DOOR RIGHT INT COLUMN	1	PZ
0B1126A0	DOOR LOWER FRAME SHAPE 860 MM	1	PZ
0B1126A1		1	PZ
0B1167A0	EXT. GLASS SUPPORT PROFILE	2	PZ

COMPONENT			SPARE PART		
Code	*Description*	*Image*	*Code*	*Description*	*Components list*
VT1291A	XEBC-06EU-E EXTERNAL GLASS		KDR1270A	BT-06 RIGHT EXTERNAL DOOR	

Code	Description	Qty	UOM
0B1175A0	XEBC-06EU-E LEFT EXT DOOR COLUM	1	PZ
0B1218A0	MM DOUBLE GLASS DOOR UPPER BEAM 860	1	PZ
0B1218A1		1	PZ
0B1219A1	MM DOUBLE GLASS DOOR INT UPPER BEAM 860	1	PZ
0H7321A0	MM STAINLESS STEEL HANDLE COVE	1	PZ
CE1052A1	CABLE CONNECTION CONTROL - USB MM 750M	1	PZ
CE1053B0	MM MICROFIT LED BAR POWER SUPPLY CABL	1	PZ
CE1285A0	EMI ROUND FERRITE MOD.2643801502	1	PZ
CE1290A0	EXTRACTABLE FEMALE TERMINAL CPF 5/4	1	PZ
CE1455A0	TIP END FITTING	4	PZ
CE1725A0	ROBOTICS SILICON PIPE 4X0,5 MMQ	4	M
CE1735A0	MINIFIT FEMALE END FITTING	4	PZ
CE1755A0	4 WAYS MALE MINIFIT CONNECTOR	1	PZ
IP1508A1	POLYSTYRENE U SHAPED PROFILE 2000X60X60	2	M
LP1020A0	6 SERIES L400 LED LIGHT BAR - E583	1	PZ
LP1026A0	L=583 S6 NO LED LIGHT BAR COVER	1	PZ
MG1083A2		1	PZ

COMPONENT			SPARE PART		
Code	*Description*	*Image*	*Code*	*Description*	*Components list*
VT1291A	XEBC-06EU-E EXTERNAL GLASS		KDR1270A	BT-06 RIGHT EXTERNAL DOOR	

Code	Description	Qty	UOM
RC1200A0	ED=4 WIRE D.=0.5 COMPRESSION SPRING	4	PZ
SL1170A1	S57 BLACK SILICON - 310ML CARTRIDGE	14	ML
VE1030A1	MAGNET FOR DOOR MICROSWITCH D=22,9MM	2	PZ
VI0239A1	SELF-TAPPING SCREW 4.2X25 TCB+ INOX	4	PZ
VI1220A1	4,2X12 TCB SELF-TAPPING SCREW	16	PZ
VI1930A0	5X25 ST. STEEL SCREW CHIP	16	PZ
VI1960A0	SELF-TAPPING SCREW 4.2X11 TCBS+ AISI410	10	PZ
VI1996A0	M5X35 SCREW	13	PZ
VM1059A1	HEAT SHRINK FILM H800	1.500	M
VM1182B1	E S. CT BT HANDLE JUNCTION + PIN GUIDE	1	PZ
VM1183B0	CHEFTOP/BAKERTOP HANDLE PIN	1	PZ
VM1183B1	CT BT HANDLE PIN	1	PZ
VM1183C0	CT BT HANDLE T-SHAPED PIN KIT	1	PZ
VM1183C1	CT BT HANDLE T-SHAPED PIN KIT	1	PZ
VM1490A0	CHEFTOP/BAKERTOP HANDLE SCREWS COVER	2	PZ
VM1630A0	INTERNAL GLASS PUSHING CAP	2	PZ

COMPONENT			SPARE PART		
Code	*Description*	*Image*	*Code*	*Description*	*Components list*
VT1291A	XEBC-06EU-E EXTERNAL GLASS		KDR1270A	BT-06 RIGHT EXTERNAL DOOR	

Code	Description	Qty	UOM
VM1630A1	INTERNAL GLASS PUSHING CAP	2	PZ
VM1631A0	PLUS INNER GLASS PUSHING CAP	2	PZ
VM1695A0	HANDLE POSITION PIN	4	PZ
VM2245A0	HANDLE SHAFT WITH LATCH	1	PZ
VM2247A0	HANDLE SHAFT COVER VM2245-2246	1	PZ
VM2247B0	HANDLE SHAFT COVER VM2245-2246	1	PZ
VM2248B0	HANDLE WITH LATCH CLOSING KEY	1	PZ
VM2259A1	6 SERIES DOOR LOWER LEFT CAP	1	PZ
VM2260A1	6 SERIES DOOR UPPER LEFT CAP	1	PZ
VM2261A1	6 SERIES DOOR LOWER RIGHT CAP	1	PZ
VM2262A1	6 SERIES DOOR UPPER RIGHT CAP	1	PZ
VM2267A0	INTERNAL GLASS LOCKING SYSTEM SLIDER	2	PZ
VM2268A0	DOOR MAGNET COVER	2	PZ
VM2269A0	INTERNAL GLASS LOCKING SYSTEM CAP	2	PZ
VM2274A0	GROOVED BUSHING	1	PZ
VM2275A0	SMOOTH BUSHING	1	PZ
VM2285A0	860 SERIES DRIP PROFILE	1	PZ
VM2295A0	STYLUS PEN FOR MM	1	PZ
VM2305A0	6 SERIES DOOR CAP FIXING PAWL	14	PZ

COMPONENT			SPARE PART		
Code	*Description*	*Image*	*Code*	*Description*	*Components list*
VT1291A	XEBC-06EU-E EXTERNAL GLASS		KDR1270A	BT-06 RIGHT EXTERNAL DOOR	

Code	Description	Qty	UOM
VM2312A0	6 S. DRIP PROFILE DRAIN LEFT PIPE	1	PZ
VM2313A0	TUBE DX DISCHARGE DRIP MM	1	PZ
VM2314A0	6 S. DRIP PROFILE CAP	1	PZ
VM2315A0	MIND.MAPS INTERNAL GLASS CAP SUPPORT	2	PZ
VM2371A0	DOUBLE GLASS DOOR PUSHING BRACKET	2	PZ
VM2371A0	DOUBLE GLASS DOOR PUSHING BRACKET	2	PZ
VM2410A0	PLATE TO STOP EXTRUDED LED BAR	2	PZ
VM2410A0	PLATE TO STOP EXTRUDED LED BAR	2	PZ
VM2505A0	MM PLUS INTERNAL GLASS SUPPORT	2	PZ
VM2518A0	BOARD COOLING FAN SUPPORT	1	PZ
VM2518A0	BOARD COOLING FAN SUPPORT	1	PZ
VN1179A0	CONTROL BOARD 40X40X20MM 12V COOLING FAN	1	PZ
VN1179A0	CONTROL BOARD 40X40X20MM 12V COOLING FAN	1	PZ
VN1179A1	CONTROL BOARD 40X40X20MM 12V COOLING FAN	1	PZ

COMPONENT			SPARE PART		
Code	*Description*	*Image*	*Code*	*Description*	*Components list*
VT1291A	XEBC-06EU-E EXTERNAL GLASS		KDR1270A	BT-06 RIGHT EXTERNAL DOOR	Code / Description / Qty / UOM VT1291A0 XEBC-06EU-E EXTERNAL GLASS 1 PZ VT1291A0 XEBC-06EU-E EXTERNAL GLASS 1 PZ
VI1034A	STAINLESS STEEL WASHER 8.4X16X1	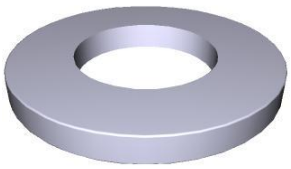	VI1034A0	STAINLESS STEEL WASHER 8.4X16X1	
CE1052A	CABLE CONNECTION CONTROL - USB MM 750MM		KCE1052A	CONTROL BOARD-USB 650 CONN. CABLE KIT	Code / Description / Qty / UOM CE1052A1 CABLE CONNECTION CONTROL - USB MM 750M 1 PZ VM1224A0 65MY 220MM 2 COLOURS SHRINK TUBE 0.350 M
VM2410A	PLATE TO STOP EXTRUDED LED BAR		KVM2410A	PLATE TO STOP EXTRUDED LED BAR 2P KIT	Code / Description / Qty / UOM 0B1190A0 PLATE TO STOP EXTRUDED LED BAR 2 PZ VM1224A0 65MY 220MM 2 COLOURS SHRINK TUBE 0.200 M VM2410A0 PLATE TO STOP EXTRUDED LED BAR 2 PZ VM2410A0 PLATE TO STOP EXTRUDED LED BAR 2 PZ

COMPONENT			SPARE PART		
Code	*Description*	*Image*	*Code*	*Description*	*Components list*
VN1179A	CONTROL BOARD 40X40X20MM 12V COOLING FAN		KVN1179A	CONTROL BOARD COOLING FAN KIT	Code / Description / Qty / UOM VM1224A0 — 65MY 220MM 2 COLOURS SHRINK TUBE — 0.150 — M VN1179A0 — CONTROL BOARD 40X40X20MM 12V COOLING FAN — 1 — PZ VN1179A0 — CONTROL BOARD 40X40X20MM 12V COOLING FAN — 1 — PZ VN1179A1 — CONTROL BOARD 40X40X20MM 12V COOLING FAN — 1 — PZ
VM2518A	BOARD COOLING FAN SUPPORT		KVM2518A	PANEL COOLING FAN SUPPORT KIT	Code / Description / Qty / UOM VM1224A0 — 65MY 220MM 2 COLOURS SHRINK TUBE — 0.150 — M VM2518A0 — BOARD COOLING FAN SUPPORT — 1 — PZ VM2518A0 — BOARD COOLING FAN SUPPORT — 1 — PZ
VI1074A	4X16 SCREW FOR PLASTIC		VI1074A0	4X16 SCREW FOR PLASTIC	
0B1111A	XEVC-0711-E LEFT EXT DOOR COLUMN		0B1111A0	XEVC-0711-E LEFT EXT DOOR COLUMN	

COMPONENT			SPARE PART		
Code	*Description*	*Image*	*Code*	*Description*	*Components list*
0B1112A	0711 RIGHT - DOOR LEFT INT COLUMN		0B1112A2	0711 RIGHT - DOOR LEFT INT COLUMN	
0B1114A	0711 RIGHT - DOOR RIGHT INT COLUMN		OUTOFPRODUCTIO	ITEM OUT OF PRODUCTION	
0B1219A	MM DOUBLE GLASS DOOR INT UPPER BEAM 860		0B1219A1	MM DOUBLE GLASS DOOR INT UPPER BEAM 860	
CR1105A	HINGES INTERNAL GLASS DOUBLE	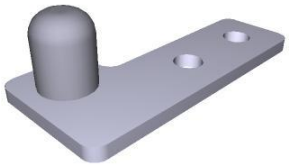	KCR1105A	MIND.MAPS PLUS INTERNAL GLASS HINGES KIT	Code / Description / Qty / UOM CR1105A0 HINGES INTERNAL GLASS DOUBL 1 PZ CR1106A0 HINGES INTERNAL GLASS DOUBL 1 PZ VI1220A1 4,2X12 TCB SELF-TAPPING SCREW 4 PZ VM1224A0 65MY 220MM 2 COLOURS SHRINK TUBE 0.200 M
CR1106A	HINGES INTERNAL GLASS DOUBLE		KCR1105A	MIND.MAPS PLUS INTERNAL GLASS HINGES KIT	Code / Description / Qty / UOM CR1105A0 HINGES INTERNAL GLASS DOUBL 1 PZ CR1106A0 HINGES INTERNAL GLASS DOUBL 1 PZ VI1220A1 4,2X12 TCB SELF-TAPPING SCREW 4 PZ VM1224A0 65MY 220MM 2 COLOURS SHRINK TUBE 0.200 M

COMPONENT			SPARE PART		
Code	*Description*	*Image*	*Code*	*Description*	*Components list*
VT1297B	06EU 749X622X4 INNER DOUBLE GLASS		KVT1297B	06EU INNER DOUBLE GLASS KIT	Code / Description / Qty / UOM 0B1182A0 — 0711 DOUBLE GLASS RIGHT-LEFT PROFILE — 2 — PZ 0B1185A0 — BT INT DOUBLE GLASS INF-SUP BEAM — 2 — PZ 0B1211A0 — BT DOUBLE GLASS EXT SUP-INF PROFILE — 2 — PZ 0B1211A1 — 2 — PZ 0B1213A3 — 2 — PZ CR1105A0 — HINGES INTERNAL GLASS DOUBL — 1 — PZ CR1106A0 — HINGES INTERNAL GLASS DOUBL — 1 — PZ IP1508A1 — POLYSTYRENE U SHAPED PROFILE 2000X60X60 — 2 — M VI1220A1 — 4,2X12 TCB SELF-TAPPING SCREW — 4 — PZ VI1225A0 — STAINLESS STEEL STRUCTURE RIVET 4X10.1 — 20 — PZ VM1059A1 — HEAT SHRINK FILM H800 — 1.500 — M VT1297B0 — 06EU 749X622X4 INNER DOUBLE GLAS — 2 — PZ
0B1167A	EXT. GLASS SUPPORT PROFILE		OUTOFPRODUCTIO	ITEM OUT OF PRODUCTION	

COMPONENT			SPARE PART		
Code	*Description*	*Image*	*Code*	*Description*	*Components list*
PE1059A	MM USB-RESET SUPPORT		KPE1059A	MM USB-RESET SUPPORT KIT	Code / Description / Qty / UOM PE1059A0 — MM USB-RESET SUPPORT — 1 — PZ VI1220A1 — 4,2X12 TCB SELF-TAPPING SCREW — 2 — PZ VM2147A0 — 410X343X15 MM PINK SMOOTH ESD SPONGE — 0.250 — PZ
VM1631A	PLUS INNER GLASS PUSHING CAP		KVM1631A	CAP FOR INTERNAL GLASS 10 PCS KIT	Code / Description / Qty / UOM VM1224A0 — 65MY 220MM 2 COLOURS SHRINK TUBE — 0.200 — M VM1631A0 — PLUS INNER GLASS PUSHING CAP — 10 — PZ
VM2505B	MM PLUS INTERNAL GLASS SUPPORT		KVM2505B	CAP FOR INTERNAL DOUBLE GLASS 3PCS KIT	Code / Description / Qty / UOM VI1220A1 — 4,2X12 TCB SELF-TAPPING SCREW — 3 — PZ VM1224A0 — 65MY 220MM 2 COLOURS SHRINK TUBE — 0.250 — M VM1631A0 — PLUS INNER GLASS PUSHING CAP — 3 — PZ VM2505B0 — MM PLUS INTERNAL GLASS SUPPORT — 3 — PZ
CE1285A	EMI ROUND FERRITE MOD.2643801502	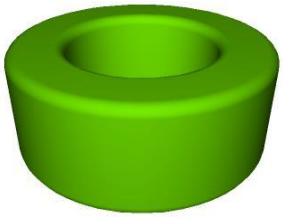	CE1285A0	EMI ROUND FERRITE MOD.2643801502	

COMPONENT			SPARE PART		
Code	*Description*	*Image*	*Code*	*Description*	*Components list*
CE1097A	4M SIHF 4 POLES MICROFIT CANBUS		KCE1097A	4 POLES MICROFIT 4 METRES BUS CABLE KIT	**Code** / **Description** / **Qty** / **UOM** CE1097A0 — 4M SIHF 4 POLES MICROFIT CANBUS — 1 — PZ CE1285A0 — EMI ROUND FERRITE MOD.2643801502 — 1 — PZ VM1224A0 — 65MY 220MM 2 COLOURS SHRINK TUBE — 0.300 — M
MG1099A	MIND.MAPS -M COMPLETE HANDLE		KMG1099A	MIND.MAPS SERIES HANDLE KIT -M	**Code** / **Description** / **Qty** / **UOM** 0H7321A0 — MM STAINLESS STEEL HANDLE COVE — 1 — PZ MG1099A1 — — 1 — PZ RC1200A0 — ED=4 WIRE D.=0.5 COMPRESSION SPRING — 4 — PZ VI0239A1 — SELF-TAPPING SCREW 4.2X25 TCB+ INOX — 8 — PZ VI1220A1 — 4,2X12 TCB SELF-TAPPING SCREW — 2 — PZ VM1182B1 — E S. CT BT HANDLE JUNCTION + PIN GUIDE — 1 — PZ VM1490A0 — CHEFTOP/BAKERTOP HANDLE SCREWS COVER — 4 — PZ VM1695A0 — HANDLE POSITION PIN — 4 — PZ VM2245A0 — HANDLE SHAFT WITH LATCH — 1 — PZ VM2247B0 — HANDLE SHAFT COVER VM2245-2246 — 1 — PZ VM2248B0 — HANDLE WITH LATCH CLOSING KEY — 1 — PZ VM2295A1 — MIND.MAPS TOUCH CONTROL STYLUS KIT — 1 — PZ VP1076A0 — PLUS ONE ZERO HANDLE PIN — 1 — PZ

COMPONENT			SPARE PART		
Code	*Description*	*Image*	*Code*	*Description*	*Components list*
PE1057A	MM PLUS CAPACITIVE CONTROL PANEL		KPE1057A	MM PLUS CAPACITIVE CONTROL BOARD KIT	**Code** / **Description** / **Qty** / **UOM** CE2007A0 / / 1 / PZ PE1057A0 / MM PLUS CAPACITIVE CONTROL PANEL / 1 / PZ VI1074A0 / 4X16 SCREW FOR PLASTIC / 2 / PZ VM2147A0 / 410X343X15 MM PINK SMOOTH ESD SPONGE / 1 / PZ VM2295A1 / MIND.MAPS TOUCH CONTROL STYLUS KIT / 1 / PZ VP1067A0 / CONTROL BOARD PARTITION RETROFIT MM / 1 / PZ VP1078A0 / MM CONTROL BOARD PARTITION FRAME / 1 / PZ
VM2305A	6 SERIES DOOR CAP FIXING PAWL		KVM2305A	MM FIXING DOOR THUB SCREWS 10 PCS KIT	**Code** / **Description** / **Qty** / **UOM** VM1224A0 / 65MY 220MM 2 COLOURS SHRINK TUBE / 0.200 / M VM2305A0 / 6 SERIES DOOR CAP FIXING PAWL / 10 / PZ
VE1030A	MAGNET FOR DOOR MICROSWITCH D=22,9MM	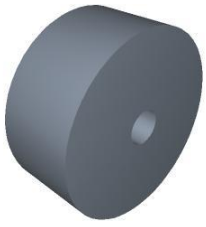	KVE1030A	2 PCS MAGNET KIT FOR DOOR SWITCH	**Code** / **Description** / **Qty** / **UOM** VE1030A1 / MAGNET FOR DOOR MICROSWITCH D=22,9MM / 2 / PZ VM1224A0 / 65MY 220MM 2 COLOURS SHRINK TUBE / 0.150 / M
			KVE1020A	MICROSWITCH KIT	**Code** / **Description** / **Qty** / **UOM** VE1020A2 / MAGNETIC DOOR MICROSWITC / 1 / PZ VE1030A1 / MAGNET FOR DOOR MICROSWITCH D=22,9MM / 4 / PZ VM1224A0 / 65MY 220MM 2 COLOURS SHRINK TUBE / 0.250 / M

COMPONENT			SPARE PART		
Code	*Description*	*Image*	*Code*	*Description*	*Components list*
VM2268A	DOOR MAGNET COVER		KVM2268A	DOOR MAGNET COVER KIT	Code / Description / Qty / UOM VM1224A0 / 65MY 220MM 2 COLOURS SHRINK TUBE / 0.200 / M VM2268A0 / DOOR MAGNET COVER / 1 / PZ
VI1996A	M5X35 SCREW		VI1996A0	M5X35 SCREW	
VM2267A	INTERNAL GLASS LOCKING SYSTEM SLIDER		VM2267A0	INTERNAL GLASS LOCKING SYSTEM SLIDER	
VI1930A	ST. STEEL 5X20 CHIP SCREW	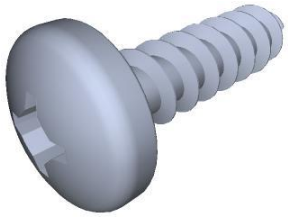	VI1930A1	ST. STEEL 5X20 CHIP SCREW	
VM2269B	INNER GLASS FIXING CAP	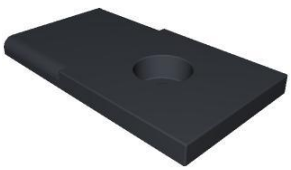	KVM2269B	INNER GLASS FIXING CAP KIT -M	Code / Description / Qty / UOM VM2269B0 / INNER GLASS FIXING CAP / 2 / PZ

COMPONENT			SPARE PART		
Code	*Description*	*Image*	*Code*	*Description*	*Components list*
VM2262B			KVM2262B	MIND.MAPS -M DOOR RIGHT UPPER CAP KIT	Code / Description / Qty / UOM RC1200A0 — ED=4 WIRE D.=0.5 COMPRESSION SPRING — 2 — PZ VE1030A1 — MAGNET FOR DOOR MICROSWITCH D=22,9MM — 1 — PZ VI1220A1 — 4,2X12 TCB SELF-TAPPING SCREW — 1 — PZ VI1930A1 — ST. STEEL 5X20 CHIP SCREW — 4 — PZ VI1996A0 — M5X35 SCREW — 4 — PZ VM1224A0 — 65MY 220MM 2 COLOURS SHRINK TUBE — 0.300 — M VM2262B0 — — 1 — PZ VM2267A0 — INTERNAL GLASS LOCKING SYSTEM SLIDER — 1 — PZ VM2268A0 — DOOR MAGNET COVER — 1 — PZ VM2269B0 — INNER GLASS FIXING CAP — 1 — PZ VM2305A0 — 6 SERIES DOOR CAP FIXING PAWL — 4 — PZ
VM2305A	6 SERIES DOOR CAP FIXING PAWL		KVM2305A	MM FIXING DOOR THUB SCREWS 10 PCS KIT	Code / Description / Qty / UOM VM1224A0 — 65MY 220MM 2 COLOURS SHRINK TUBE — 0.200 — M VM2305A0 — 6 SERIES DOOR CAP FIXING PAWL — 10 — PZ
VE1030A	MAGNET FOR DOOR MICROSWITCH D=22,9MM	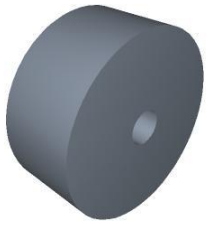	KVE1030A	2 PCS MAGNET KIT FOR DOOR SWITCH	Code / Description / Qty / UOM VE1030A1 — MAGNET FOR DOOR MICROSWITCH D=22,9MM — 2 — PZ VM1224A0 — 65MY 220MM 2 COLOURS SHRINK TUBE — 0.150 — M

COMPONENT			SPARE PART		
Code	*Description*	*Image*	*Code*	*Description*	*Components list*
VE1030A	MAGNET FOR DOOR MICROSWITCH D=22,9MM	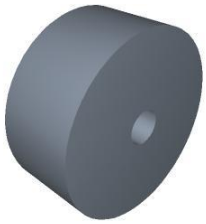	KVE1020A	MICROSWITCH KIT	Code / Description / Qty / UOM VE1020A2 MAGNETIC DOOR MICROSWITC 1 PZ VE1030A1 MAGNET FOR DOOR MICROSWITC H D=22,9MM 4 PZ VM1224A0 65MY 220MM 2 COLOURS SHRINK TUBE 0.250 M
VM2268A	DOOR MAGNET COVER		KVM2268A	DOOR MAGNET COVER KIT	Code / Description / Qty / UOM VM1224A0 65MY 220MM 2 COLOURS SHRINK TUBE 0.200 M VM2268A0 DOOR MAGNET COVER 1 PZ
VI1996A	M5X35 SCREW		VI1996A0	M5X35 SCREW	
VM2267A	INTERNAL GLASS LOCKING SYSTEM SLIDER		VM2267A0	INTERNAL GLASS LOCKING SYSTEM SLIDER	
VI1930A	ST. STEEL 5X20 CHIP SCREW	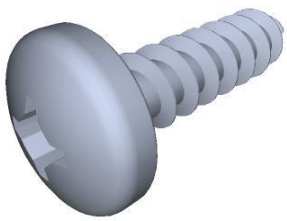	VI1930A1	ST. STEEL 5X20 CHIP SCREW	

COMPONENT			SPARE PART		
Code	*Description*	*Image*	*Code*	*Description*	*Components list*
VM2269B	INNER GLASS FIXING CAP	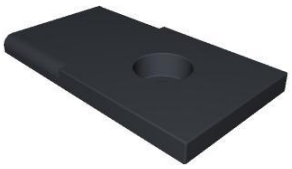	KVM2269B	INNER GLASS FIXING CAP KIT -M	Code / Description / Qty / UOM VM2269B0 — INNER GLASS FIXING CAP — 2 — PZ
VM2261B		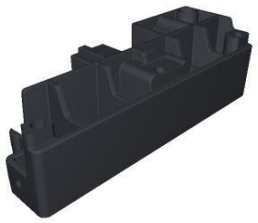	KVM2261B	MIND.MAPS -M DOOR RIGHT LOWER CAP KIT	Code / Description / Qty / UOM RC1200A0 — ED=4 WIRE D.=0.5 COMPRESSION SPRING — 2 — PZ VE1030A1 — MAGNET FOR DOOR MICROSWITCH D=22,9MM — 1 — PZ VI1220A1 — 4,2X12 TCB SELF-TAPPING SCREW — 1 — PZ VI1930A1 — ST. STEEL 5X20 CHIP SCREW — 4 — PZ VI1996A0 — M5X35 SCREW — 4 — PZ VM1224A0 — 65MY 220MM 2 COLOURS SHRINK TUBE — 0.300 — M VM2261B0 — — 1 — PZ VM2267A0 — INTERNAL GLASS LOCKING SYSTEM SLIDER — 1 — PZ VM2268A0 — DOOR MAGNET COVER — 1 — PZ VM2269B0 — INNER GLASS FIXING CAP — 1 — PZ VM2305A0 — 6 SERIES DOOR CAP FIXING PAWL — 4 — PZ
VM2305A	6 SERIES DOOR CAP FIXING PAWL		KVM2305A	MM FIXING DOOR THUB SCREWS 10 PCS KIT	Code / Description / Qty / UOM VM1224A0 — 65MY 220MM 2 COLOURS SHRINK TUBE — 0.200 — M VM2305A0 — 6 SERIES DOOR CAP FIXING PAWL — 10 — PZ

COMPONENT			SPARE PART		
Code	*Description*	*Image*	*Code*	*Description*	*Components list*
VM2275A	SMOOTH BUSHING		KVM2275A	SMOOTH PIN BUSHING KIT	Code / Description / Qty / UOM VM1224A0 — 65MY 220MM 2 COLOURS SHRINK TUBE — 0.150 — M VM2275A0 — SMOOTH BUSHING — 1 — PZ
VI1996A	M5X35 SCREW		VI1996A0	M5X35 SCREW	
VI1930A	ST. STEEL 5X20 CHIP SCREW	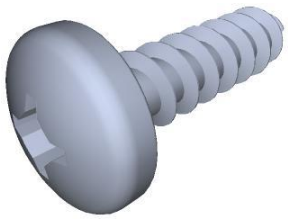	VI1930A1	ST. STEEL 5X20 CHIP SCREW	
VP1081A	UPPER HINGE CAP FOR UPPER INNER GLASS		KVM2384B	MM- M LEFT DOOR RIGHT LOWER CAP KIT	Code / Description / Qty / UOM VI1074A0 — 4X16 SCREW FOR PLASTIC — 1 — PZ VI1930A1 — ST. STEEL 5X20 CHIP SCREW — 4 — PZ VI1996A0 — M5X35 SCREW — 2 — PZ VM2274A0 — GROOVED BUSHING — 1 — PZ VM2305A0 — 6 SERIES DOOR CAP FIXING PAWL — 3 — PZ VM2384B0 — 1 — PZ VP1081A0 — UPPER HINGE CAP FOR UPPER INNER GLASS — 1 — PZ
			KVM2260B	MM M RIGHT DOOR -LEFT UPPER CAP KI	Code / Description / Qty / UOM VI1103A0 — 40X12 TBSP SCREW FOR PLASTIC — 1 — PZ VI1930A1 — ST. STEEL 5X20 CHIP SCREW — 4 — PZ

COMPONENT			SPARE PART		
Code	*Description*	*Image*	*Code*	*Description*	*Components list*
VP1081A	UPPER HINGE CAP FOR UPPER INNER GLASS		KVM2260B	MM M RIGHT DOOR -LEFT UPPER CAP KI	**Code** / **Description** / **Qty** / **UOM** VI1996A0 M5X35 SCREW 2 PZ VM1224A0 65MY 220MM 2 COLOURS SHRINK TUBE 0.300 M VM2260B0 S6 LEFT UPPER CAP 1 PZ VM2275A0 SMOOTH BUSHING 1 PZ VM2305A0 6 SERIES DOOR CAP FIXING PAWL 3 PZ VP1081A0 UPPER HINGE CAP FOR UPPER INNER GLASS 1 PZ
VM2260B	S6 LEFT UPPER CAP		KVM2260B	MM M RIGHT DOOR -LEFT UPPER CAP KI	**Code** / **Description** / **Qty** / **UOM** VI1103A0 40X12 TBSP SCREW FOR PLASTIC 1 PZ VI1930A1 ST. STEEL 5X20 CHIP SCREW 4 PZ VI1996A0 M5X35 SCREW 2 PZ VM1224A0 65MY 220MM 2 COLOURS SHRINK TUBE 0.300 M VM2260B0 S6 LEFT UPPER CAP 1 PZ VM2275A0 SMOOTH BUSHING 1 PZ VM2305A0 6 SERIES DOOR CAP FIXING PAWL 3 PZ VP1081A0 UPPER HINGE CAP FOR UPPER INNER GLASS 1 PZ
VM2274A	GROOVED BUSHING		KVM2274A K0B1126AR	GROOVED PIN BUSHING KIT BAKERTOP MM RIGHT DOOR LOWER BEAM KIT	**Code** / **Description** / **Qty** / **UOM** VM1224A0 65MY 220MM 2 COLOURS SHRINK TUBE 0.150 M VM2274A0 GROOVED BUSHING 1 PZ **Code** / **Description** / **Qty** / **UOM** 0B1126A0 DOOR LOWER FRAME SHAPE 860 MM 1 PZ 0B1126A1 1 PZ RC1200A0 ED=4 WIRE D.=0.5 COMPRESSIO N SPRING 2 PZ

COMPONENT			SPARE PART		
Code	*Description*	*Image*	*Code*	*Description*	*Components list*
VM2274A	GROOVED BUSHING		K0B1126AR	BAKERTOP MM RIGHT DOOR LOWER BEAM KIT	

Code	Description	Qty	UOM
VI1220A1	4,2X12 TCB SELF-TAPPING SCREW	1	PZ
VI1996A0	M5X35 SCREW	7	PZ
VM1794A0	250X4.8 PA66 BLACK CLAMP	2	PZ
VM2103A0	CLAMP LOCK	2	PZ
VM2259A1	6 SERIES DOOR LOWER LEFT CAP	1	PZ
VM2261A1	6 SERIES DOOR LOWER RIGHT CAP	1	PZ
VM2267A0	INTERNAL GLASS LOCKING SYSTEM SLIDER	1	PZ
VM2269A0	INTERNAL GLASS LOCKING SYSTEM CAP	1	PZ
VM2274A0	GROOVED BUSHING	1	PZ
VM2305A0	6 SERIES DOOR CAP FIXING PAWL	7	PZ

K0B1126AL	EU AND 2/1 MM LEFT DOOR LOWER BEAM KIT		

Code	Description	Qty	UOM
0B1126A0	DOOR LOWER FRAME SHAPE 860 MM	1	PZ
0B1126A1		1	PZ
RC1200A0	ED=4 WIRE D.=0.5 COMPRESSION SPRING	2	PZ
VI1220A1	4,2X12 TCB SELF-TAPPING SCREW	1	PZ
VI1996A0	M5X35 SCREW	7	PZ
VM1794A0	250X4.8 PA66 BLACK CLAMP	2	PZ
VM2103A0	CLAMP LOCK	2	PZ
VM2267A0	INTERNAL GLASS LOCKING SYSTEM SLIDER	1	PZ
VM2269A0	INTERNAL GLASS LOCKING SYSTEM CAP	1	PZ
VM2274A0	GROOVED BUSHING	1	PZ

COMPONENT			SPARE PART		
Code	*Description*	*Image*	*Code*	*Description*	*Components list*
VM2274A	GROOVED BUSHING		K0B1126AL	EU AND 2/1 MM LEFT DOOR LOWER BEAM KIT	

Code	Description	Qty	UOM
VM2305A0	6 SERIES DOOR CAP FIXING PAWL	7	PZ
VM2384A0	MM LEFT DOOR RIGHT LOWER CAP	1	PZ
VM2384A0	MM LEFT DOOR RIGHT LOWER CAP	1	PZ
VM2386A1	LEFT MM DOOR LOWER LEFT CAP	1	PZ
VM2386A1	LEFT MM DOOR LOWER LEFT CAP	1	PZ

K0B1122AR	CHEFTOP MM RIGHT DOOR LOWER BEAM KIT		

Code	Description	Qty	UOM
0B1122A0	750MM DOOR LOWER FRAME SHAPE	1	PZ
0B1122A1	750MM DOOR LOWER FRAME SHAPE	1	PZ
RC1200A0	ED=4 WIRE D.=0.5 COMPRESSIO N SPRING	2	PZ
VI1220A1	4,2X12 TCB SELF-TAPPIN G SCREW	1	PZ
VI1996A0	M5X35 SCREW	7	PZ
VM1794A0	250X4.8 PA66 BLACK CLAMP	2	PZ
VM2103A0	CLAMP LOCK	2	PZ
VM2259A1	6 SERIES DOOR LOWER LEFT CAP	1	PZ
VM2261A1	6 SERIES DOOR LOWER RIGHT CAP	1	PZ
VM2267A0	INTERNAL GLASS LOCKING SYSTEM SLIDER	1	PZ
VM2269A0	INTERNAL GLASS LOCKING SYSTEM CAP	1	PZ
VM2274A0	GROOVED BUSHING	1	PZ
VM2305A0	6 SERIES DOOR CAP FIXING PAWL	7	PZ

COMPONENT			SPARE PART		
Code	*Description*	*Image*	*Code*	*Description*	*Components list*
VM2274A	GROOVED BUSHING		K0B1122AL	CHEFTOP MM LEFT DOOR LOWER BEAM KIT	

Code	Description	Qty	UOM
0B1122A0	750MM DOOR LOWER FRAME SHAPE	1	PZ
0B1122A1	750MM DOOR LOWER FRAME SHAPE	1	PZ
RC1200A0	ED=4 WIRE D.=0.5 COMPRESSIO N SPRING	2	PZ
VI1220A1	4,2X12 TCB SELF-TAPPIN G SCREW	1	PZ
VI1996A0	M5X35 SCREW	7	PZ
VM1794A0	250X4.8 PA66 BLACK CLAMP	2	PZ
VM2103A0	CLAMP LOCK	2	PZ
VM2267A0	INTERNAL GLASS LOCKING SYSTEM SLIDER	1	PZ
VM2269A0	INTERNAL GLASS LOCKING SYSTEM CAP	1	PZ
VM2274A0	GROOVED BUSHING	1	PZ
VM2305A0	6 SERIES DOOR CAP FIXING PAWL	7	PZ
VM2384A0	MM LEFT DOOR RIGHT LOWER CAP	1	PZ
VM2384A0	MM LEFT DOOR RIGHT LOWER CAP	1	PZ
VM2386A1	LEFT MM DOOR LOWER LEFT CAP	1	PZ
VM2386A1	LEFT MM DOOR LOWER LEFT CAP	1	PZ

VM2305A	6 SERIES DOOR CAP FIXING PAWL		KVM2305A	MM FIXING DOOR THUB SCREWS 10 PCS KIT	

Code	Description	Qty	UOM
VM1224A0	65MY 220MM 2 COLOURS SHRINK TUBE	0.200	M
VM2305A0	6 SERIES DOOR CAP FIXING PAWL	10	PZ

COMPONENT			SPARE PART		
Code	*Description*	*Image*	*Code*	*Description*	*Components list*
VI1996A	M5X35 SCREW		VI1996A0	M5X35 SCREW	
VI1930A	ST. STEEL 5X20 CHIP SCREW	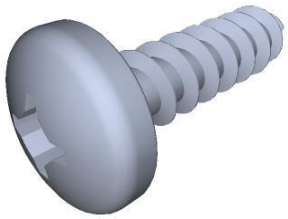	VI1930A1	ST. STEEL 5X20 CHIP SCREW	
VP1080A	UPPER HINGE CAP FOR LOWER INNER GLASS		KVM2383B	MM -M LEFT DOOR RIGHT UPPER CAP KIT	Code / Description / Qty / UOM VI1074A0 / 4X16 SCREW FOR PLASTIC / 1 / PZ VI1930A1 / ST. STEEL 5X20 CHIP SCREW / 4 / PZ VI1996A0 / M5X35 SCREW / 3 / PZ VM2275A0 / SMOOTH BUSHING / 1 / PZ VM2305A0 / 6 SERIES DOOR CAP FIXING PAWL / 3 / PZ VM2383B0 / S6 LEFT OVENS UPPER RIGHT CAP / 1 / PZ VP1080A0 / UPPER HINGE CAP FOR LOWER INNER GLASS / 1 / PZ
			KVM2259B	MM -M RIGHT DOOR LEFT LOWER CAP KI	Code / Description / Qty / UOM VI1103A0 / 40X12 TBSP SCREW FOR PLASTIC / 1 / PZ VI1930A1 / ST. STEEL 5X20 CHIP SCREW / 4 / PZ VI1996A0 / M5X35 SCREW / 3 / PZ VM1224A0 / 65MY 220MM 2 COLOURS SHRINK TUBE / 0.300 / M VM2259B0 / / 1 / PZ VM2274A0 / GROOVED BUSHING / 1 / PZ

COMPONENT			SPARE PART		
Code	*Description*	*Image*	*Code*	*Description*	*Components list*
VP1080A	UPPER HINGE CAP FOR LOWER INNER GLASS		KVM2259B	MM -M RIGHT DOOR LEFT LOWER CAP KI	Code / Description / Qty / UOM VM2305A0 — 6 SERIES DOOR CAP FIXING PAWL — 3 — PZ VP1080A0 — UPPER HINGE CAP FOR LOWER INNER GLASS — 1 — PZ
VM2259B			KVM2259B	MM -M RIGHT DOOR LEFT LOWER CAP KI	Code / Description / Qty / UOM VI1103A0 — 40X12 TBSP SCREW FOR PLASTIC — 1 — PZ VI1930A1 — ST. STEEL 5X20 CHIP SCREW — 4 — PZ VI1996A0 — M5X35 SCREW — 3 — PZ VM1224A0 — 65MY 220MM 2 COLOURS SHRINK TUBE — 0.300 — M VM2259B0 — — 1 — PZ VM2274A0 — GROOVED BUSHING — 1 — PZ VM2305A0 — 6 SERIES DOOR CAP FIXING PAWL — 3 — PZ VP1080A0 — UPPER HINGE CAP FOR LOWER INNER GLASS — 1 — PZ
0B1113B			0B1113B0		
0B1126B			K0B1126BR	BAKERTOP MM -M RIGHT DOOR LOWER BEAM KIT	Code / Description / Qty / UOM 0B1126B0 — — 1 — PZ RC1200A0 — ED=4 WIRE D.=0.5 COMPRESSION SPRING — 2 — PZ VE1030A1 — MAGNET FOR DOOR MICROSWITCH D=22,9MM — 1 — PZ VI1103A0 — 40X12 TBSP SCREW FOR PLASTIC — 1 — PZ

COMPONENT			SPARE PART		
Code	*Description*	*Image*	*Code*	*Description*	*Components list*
0B1126B		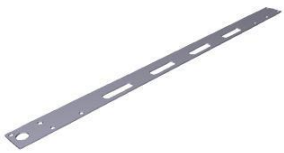	K0B1126BR	BAKERTOP MM -M RIGHT DOOR LOWER BEAM KIT	

Code	Description	Qty	UOM
VI1220A1	4,2X12 TCB SELF-TAPPING SCREW	1	PZ
VI1930A1	ST. STEEL 5X20 CHIP SCREW	8	PZ
VI1996A0	M5X35 SCREW	6	PZ
VM1794A0	250X4.8 PA66 BLACK CLAMP	2	PZ
VM2103A0	CLAMP LOCK	2	PZ
VM2267A0	INTERNAL GLASS LOCKING SYSTEM SLIDER	1	PZ
VM2268A0	DOOR MAGNET COVER	1	PZ
VM2269B0	INNER GLASS FIXING CAP	1	PZ
VM2274A0	GROOVED BUSHING	1	PZ
VM2305A0	6 SERIES DOOR CAP FIXING PAWL	7	PZ
VM2384B0		1	PZ
VM2386B0	MM -M LEFT DOOR LEFT LOWER CAP KI	1	PZ
VP1081A0	UPPER HINGE CAP FOR UPPER INNER GLASS	1	PZ

			K0B1126BL	EU+2/1 MM -MLEFT DOOR LOWER BEAM KIT	

Code	Description	Qty	UOM
0B1126B0		1	PZ
RC1200A0	ED=4 WIRE D.=0.5 COMPRESSION SPRING	2	PZ
VE1030A1	MAGNET FOR DOOR MICROSWITCH D=22,9MM	1	PZ
VI1103A0	40X12 TBSP SCREW FOR PLASTIC	1	PZ
VI1220A1	4,2X12 TCB SELF-TAPPING SCREW	1	PZ
VI1930A1	ST. STEEL 5X20 CHIP SCREW	8	PZ
VI1996A0	M5X35 SCREW	6	PZ

COMPONENT			SPARE PART		
Code	*Description*	*Image*	*Code*	*Description*	*Components list*
0B1126B		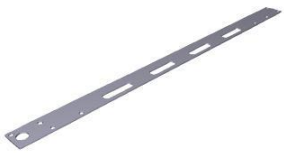	K0B1126BL	EU+2/1 MM -MLEFT DOOR LOWER BEAM KIT	Code / Description / Qty / UOM VM1794A0 — 250X4.8 PA66 BLACK CLAMP — 2 — PZ VM2103A0 — CLAMP LOCK — 2 — PZ VM2267A0 — INTERNAL GLASS LOCKING SYSTEM SLIDER — 1 — PZ VM2268A0 — DOOR MAGNET COVER — 1 — PZ VM2269B0 — INNER GLASS FIXING CAP — 1 — PZ VM2274A0 — GROOVED BUSHING — 1 — PZ VM2305A0 — 6 SERIES DOOR CAP FIXING PAWL — 7 — PZ VM2384B0 — 1 — PZ VM2386B0 — MM -M LEFT DOOR LEFT LOWER CAP KI — 1 — PZ VP1081A0 — UPPER HINGE CAP FOR UPPER INNER GLASS — 1 — PZ
0B1218B			0B1218B0		
VM2312A	6 S. DRIP PROFILE DRAIN LEFT PIPE		KVM2312A	M.M. DRIP TRAY LEFT DRAIN PIPE KI	Code / Description / Qty / UOM VM1224A0 — 65MY 220MM 2 COLOURS SHRINK TUBE — 0.150 — M VM2312A0 — 6 S. DRIP PROFILE DRAIN LEFT PIPE — 1 — PZ

COMPONENT			SPARE PART		
Code	*Description*	*Image*	*Code*	*Description*	*Components list*
VM2314A	6 S. DRIP PROFILE CAP	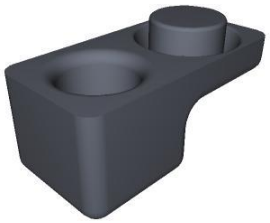	KVM2314A	MIND.MAPS DRIP TRAY CAP	Code / Description / Qty / UOM VM1224A0 / 65MY 220MM 2 COLOURS SHRINK TUBE / 0.200 / M VM2314A0 / 6 S. DRIP PROFILE CAP / 1 / PZ
VM2285B	860 SERIES DRIP PROFILE KIT		KVM2285B	860 -M SERIES DRIP PROFILE KIT	Code / Description / Qty / UOM VM2285B0 / 860 SERIES DRIP PROFILE KIT / 1 / PZ

ASM4060C/0.D00 - External cover

FRONT

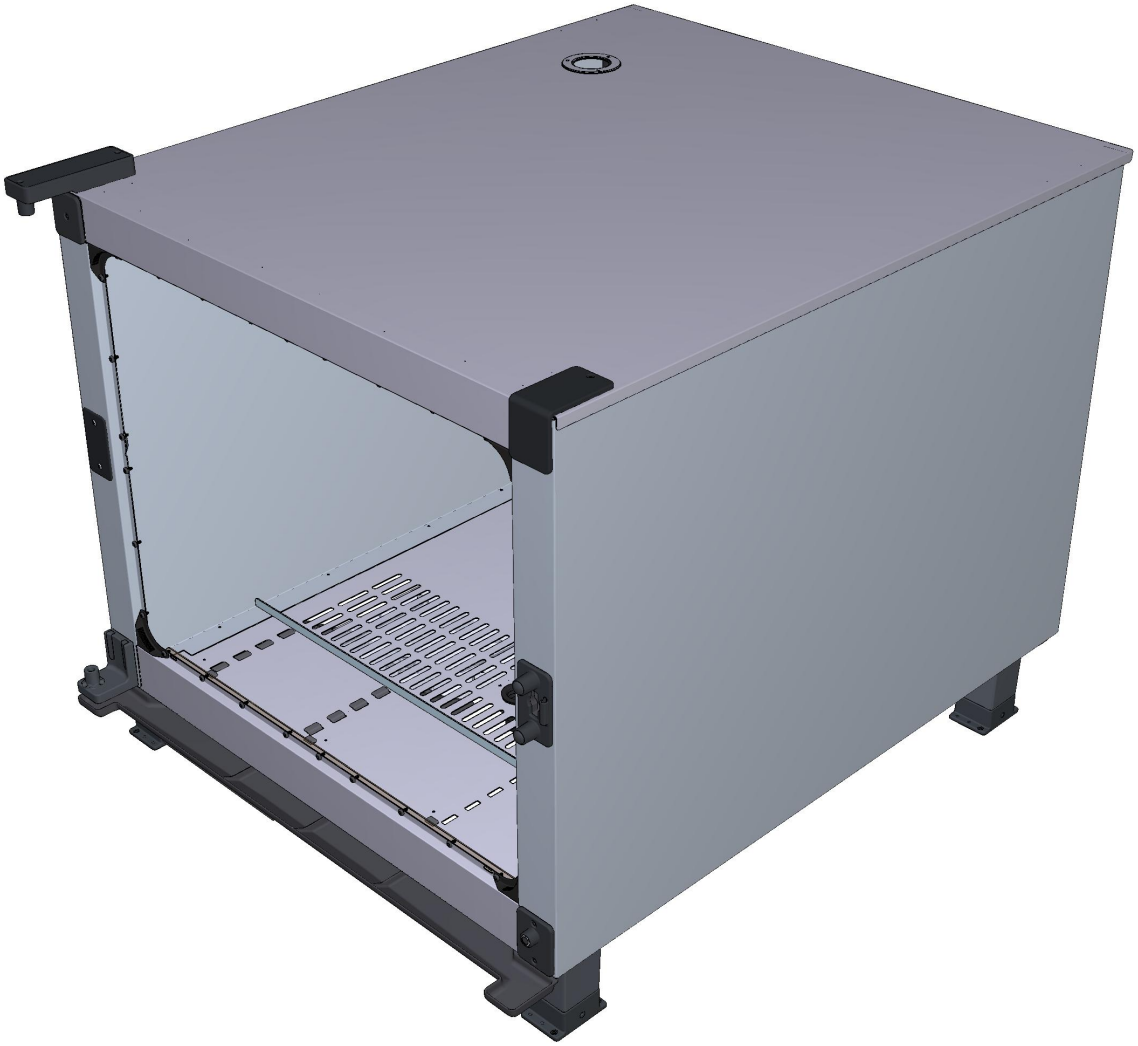

ASM4060C/0.D00 - External cover

REAR

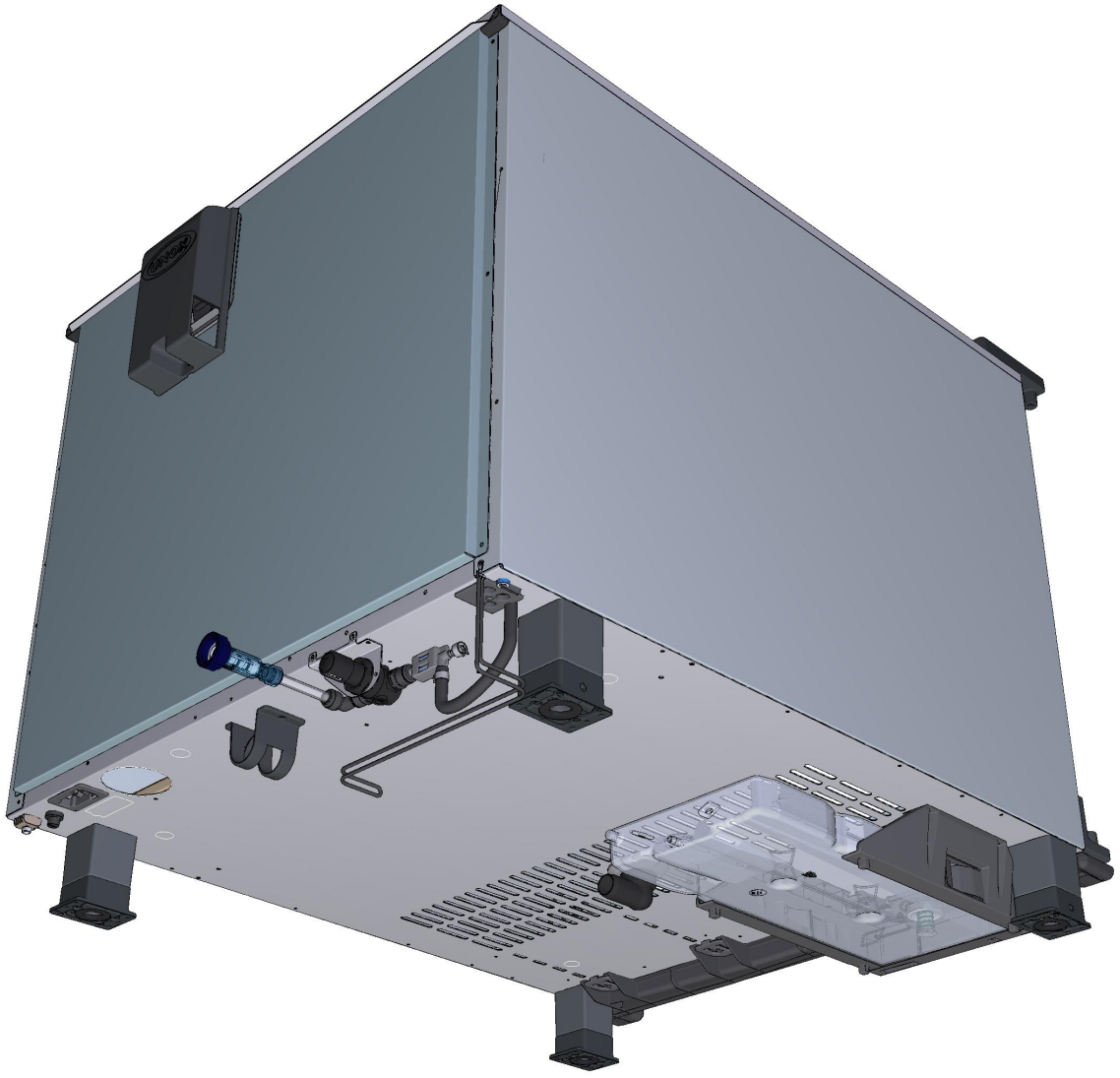

COMPONENT			SPARE PART		
Code	*Description*	*Image*	*Code*	*Description*	*Components list*
VM1750A	BRASS COMB CLAM	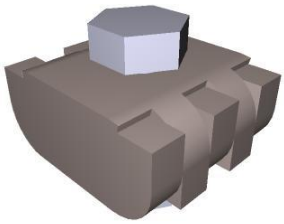	KVM1750A	COMB TERMINAL BLOCK KIT	Code / Description / Qty / UOM VM1224A0 — 65MY 220MM 2 COLOURS SHRINK TUBE — 0.150 — M VM1750A0 — BRASS COMB CLAMP — 1 — PZ
VM2074A	DRIP TRAY FIXING CLIP WITH SCREW		KVM1220A	CT/BT DRIP TRAY FIXING CLIPS 4PCS KIT	Code / Description / Qty / UOM VI1220A1 — 4,2X12 TCB SELF-TAPPING SCREW — 4 — PZ VM1220A0 — CLIP TO FIX DRIP TRAY C.T — 4 — PZ VM1224A0 — 65MY 220MM 2 COLOURS SHRINK TUBE — 0.250 — M VM2074A0 — DRIP TRAY FIXING CLIP WITH SCREW — 4 — PZ
VN1165A	230VAC 50/60HZ COOLING DOWN FA		KVN1165A	S.5E ADVANCE/MM 230V COOLING FAN KIT	Code / Description / Qty / UOM MOV0017A0 — HOOD RING GASKET GN1110A2 — 0.100 — PZ VI1099A0 — SELF-DRILLING SCREW 4.8X13 TCB+ Z — 4 — PZ VM1555A2 — CT BT COOLING FAN SUPPORT — 1 — PZ VN1165A0 — 230VAC 50/60HZ COOLING DOWN FAN — 1 — PZ VN1165A0 — 230VAC 50/60HZ COOLING DOWN FAN — 1 — PZ
VM1555A	CT BT COOLING FAN SUPPORT		KVN1165A	S.5E ADVANCE/MM 230V COOLING FAN KIT	Code / Description / Qty / UOM MOV0017A0 — HOOD RING GASKET GN1110A2 — 0.100 — PZ VI1099A0 — SELF-DRILLING SCREW 4.8X13 TCB+ Z — 4 — PZ VM1555A2 — CT BT COOLING FAN SUPPORT — 1 — PZ VN1165A0 — 230VAC 50/60HZ COOLING DOWN FAN — 1 — PZ VN1165A0 — 230VAC 50/60HZ COOLING DOWN FAN — 1 — PZ

COMPONENT			SPARE PART		
Code	*Description*	*Image*	*Code*	*Description*	*Components list*
VM1555A	CT BT COOLING FAN SUPPORT		KVN1164A	S.5/5E 12VDC COOLING DOWN FAN KIT	Code / Description / Qty / UOM VI1099A0 SELF-DRILLING SCREW 4.8X13 TCB+ Z 4 PZ VM1555A2 CT BT COOLING FAN SUPPORT 1 PZ VN1164A0 12VDC COOLING DONW FAN 1 PZ VN1164A0 12VDC COOLING DONW FAN 1 PZ
VM1556A	XBC-XVC COOLING FAN GUARD		KVM1556A	XBC-XVC COOLING FAN GUARD KIT	Code / Description / Qty / UOM VM1556A0 XBC-XVC COOLING FAN GUARD 1 PZ
VL1026A	BEND FOR DRAIN PIPE		KVL1026A	DRAIN PIPE BEND KI	Code / Description / Qty / UOM GN1400A0 U-TRAP SEAL 1 PZ VL1026A0 BEND FOR DRAIN PIPE 1 PZ VM1224A0 65MY 220MM 2 COLOURS SHRINK TUBE 0.300 M VM2039A0 DRAIN BEND FIXING RING 1 PZ
VM2039A	DRAIN BEND FIXING RING		KVL1026A	DRAIN PIPE BEND KI	Code / Description / Qty / UOM GN1400A0 U-TRAP SEAL 1 PZ VL1026A0 BEND FOR DRAIN PIPE 1 PZ VM1224A0 65MY 220MM 2 COLOURS SHRINK TUBE 0.300 M VM2039A0 DRAIN BEND FIXING RING 1 PZ
VM2249A	COOKING CHAMBER FRONT CORNER		KVM2249A	CHAMBER FRONT PROFILE CORNER KIT	Code / Description / Qty / UOM VM1224A0 65MY 220MM 2 COLOURS SHRINK TUBE 0.150 M VM2249A0 COOKING CHAMBER FRONT CORNER 1 PZ

COMPONENT			SPARE PART		
Code	*Description*	*Image*	*Code*	*Description*	*Components list*
VM2035A	DRAIN PIPE SUPPORT		KVM2035A	DRAIN PIPE SUPPORT 2 PCS. KI	Code / Description / Qty / UOM VM1224A0 — 65MY 220MM 2 COLOURS SHRINK TUBE — 0.250 — M VM2035A0 — DRAIN PIPE SUPPORT — 2 — PZ
VM1810A	RIGHT WATERTIGHT CAP		VM1810A0	RIGHT WATERTIGHT CAP	
VM1811A	LEFT WATERTIGHT CAP		VM1811A0	LEFT WATERTIGHT CAP	
VM2311A	SCREWS COVER		KVM2311A	SCREWS COVER PLATE KIT	Code / Description / Qty / UOM VM1224A0 — 65MY 220MM 2 COLOURS SHRINK TUBE — 0.200 — M VM2311A0 — SCREWS COVER — 1 — PZ
GN1558A	EXHAUST SEAL		K0H7291A	GASKET AND SEALING DISC CHIMNEY KIT	Code / Description / Qty / UOM 0H7291A0 — CHIMNEY HOLDING DIS — 1 — PZ GN1558A0 — EXHAUST SEA — 1 — PZ VM1224A0 — 65MY 220MM 2 COLOURS SHRINK TUBE — 0.200 — M

COMPONENT			SPARE PART		
Code	*Description*	*Image*	*Code*	*Description*	*Components list*
0H7291A	CHIMNEY HOLDING DISC		K0H7291A	GASKET AND SEALING DISC CHIMNEY KIT	Code / Description / Qty / UOM 0H7291A0 CHIMNEY HOLDING DIS 1 PZ GN1558A0 EXHAUST SEA 1 PZ VM1224A0 65MY 220MM 2 COLOURS SHRINK TUBE 0.200 M
VM1118A	DET&RINSE PLUS TANK LEFT GUIDE		KVM1118A	DET&RINSE TANK LEFT GUIDE KIT FOR MM	Code / Description / Qty / UOM VI1220A1 4,2X12 TCB SELF-TAPPING SCREW 2 PZ VM1118A0 DET&RINSE PLUS TANK LEFT GUIDE 1 PZ
VM1119A	DET&RINSE PLUS TANK RIGHT GUIDE		KVM1119A	DET&RINSE TANK RIGHT GUIDE KIT FOR MM	Code / Description / Qty / UOM VI1220A1 4,2X12 TCB SELF-TAPPING SCREW 2 PZ VM1119A0 DET&RINSE PLUS TANK RIGHT GUIDE 1 PZ
SB1015A	4L DETERGENT TAN		KSB1015A	4L DETERGENT TANK KIT	Code / Description / Qty / UOM IP1385A1 CORNER POLYSTYRENE PACKING 110X80X2000 1.200 M IP1410A0 POLYSTYRENE PACKING TO PROTECT 2 PZ SB1015A2 4L DETERGENT TANK 1 PZ VM1059A1 HEAT SHRINK FILM H800 1.200 M
VM1992A	E SERIES BAKERTOP DRIP TRAY		KVM1992A	E SERIES BAKERTOP DRIP TRAY	Code / Description / Qty / UOM VM1220A0 CLIP TO FIX DRIP TRAY C.T 4 PZ VM1794A0 250X4.8 PA66 BLACK CLAMP 2 PZ VM1992A0 E SERIES BAKERTOP DRIP TRAY 1 PZ VM2074A0 DRIP TRAY FIXING CLIP WITH SCREW 4 PZ VM2103A0 CLAMP LOCK 2 PZ

COMPONENT			SPARE PART		
Code	*Description*	*Image*	*Code*	*Description*	*Components list*
0H2561A	6 S. DOOR COUNTERBRACKET		0H2561A0	6 S. DOOR COUNTERBRACKET	
VI1995A	M5X25 ST.STEEL SCREW	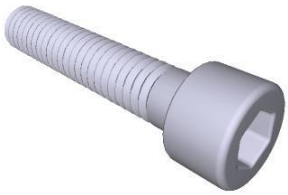	VI1995A0	M5X25 ST.STEEL SCREW	
VM2352A	MM LOWER DOOR BRACKET LEFT SCREW COVERI		VM2352A0	MM LOWER DOOR BRACKET LEFT SCREW COVERI	
VM2353A	MM LOWER DOOR BRACKET RIGHT SCREW COVERI		VM2353A0	MM LOWER DOOR BRACKET RIGHT SCREW COVERI	
VM1240A	NYLON SUPPORT CAP		KVM1240A	4 PCS COUNTER BRACKET SUPPORT CAP KIT	Code / Description / Qty / UOM VM1224A0 — 65MY 220MM 2 COLOURS SHRINK TUBE — 0.200 — M VM1240A0 — NYLON SUPPORT CAP — 4 — PZ

COMPONENT			SPARE PART		
Code	*Description*	*Image*	*Code*	*Description*	*Components list*
VM2273A	MM DOOR LEFT LOWER BRACKET		KVM2273A	MIND.MAPS DOOR LOWER LEFT BRACKET KIT	Code / Description / Qty / UOM 0H7330A0 DOOR LOWER BRACKET WASHER 2 PZ VI1995A0 M5X25 ST.STEEL SCREW 4 PZ VM1224A0 65MY 220MM 2 COLOURS SHRINK TUBE 0.300 M VM2273A1 MM DOOR LEFT LOWER BRACKET 1 PZ VM2352A0 MM LOWER DOOR BRACKET LEFT SCREW COVERI 1 PZ VM2352A0 MM LOWER DOOR BRACKET LEFT SCREW COVERI 1 PZ VM2353A0 MM LOWER DOOR BRACKET RIGHT SCREW COVERI 1 PZ VM2353A0 MM LOWER DOOR BRACKET RIGHT SCREW COVERI 1 PZ
0H2561A	6 S. DOOR COUNTERBRACKET		0H2561A0	6 S. DOOR COUNTERBRACKET	
VI1995A	M5X25 ST.STEEL SCREW	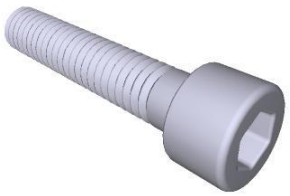	VI1995A0	M5X25 ST.STEEL SCREW	

ASM4060C/0.D00 External cover

COMPONENT			SPARE PART		
Code	*Description*	*Image*	*Code*	*Description*	*Components list*
VM1240A	NYLON SUPPORT CAP		KVM1240A	4 PCS COUNTER BRACKET SUPPORT CAP KIT	Code / Description / Qty / UOM VM1224A0 — 65MY 220MM 2 COLOURS SHRINK TUBE — 0.200 — M VM1240A0 — NYLON SUPPORT CAP — 4 — PZ
VM2298A	DOOR BRACKET UPPER COVER		KVM2298A	MIND.MAPS DOOR UPPER BRACKET COVER KIT	Code / Description / Qty / UOM VI1220A0 — SELF-TAPPING SCREW 4,2X12 TCB — 2 — PZ VM1224A0 — 65MY 220MM 2 COLOURS SHRINK TUBE — 0.200 — M VM2298A0 — DOOR BRACKET UPPER COVER — 1 — PZ
VM2271A	MM DOOR LEFT UPPER BRACKET		KVM2271A	MIND.MAPS UPPER LEFT DOOR BRACKET KIT	Code / Description / Qty / UOM VI1220A1 — 4,2X12 TCB SELF-TAPPING SCREW — 2 — PZ VI1995A0 — M5X25 ST.STEEL SCREW — 4 — PZ VI1997A0 — 5X10X1 FLAT WASHER — 4 — PZ VM1224A0 — 65MY 220MM 2 COLOURS SHRINK TUBE — 0.300 — M VM2271A0 — MM DOOR LEFT UPPER BRACKET — 1 — PZ VM2298A0 — DOOR BRACKET UPPER COVER — 1 — PZ
PD1074A	H=100 SQUARE FOO		KPD1074A	MIND.MAPS H100 FOOT KIT	Code / Description / Qty / UOM PD1074A0 — H=100 SQUARE FOO — 1 — PZ PD1075A0 — FOOT LOCKING BRACKET — 1 — PZ PD1075A1 — PD1074 FOOT LOCKING BRACKET — 1 — PZ VI1220A1 — 4,2X12 TCB SELF-TAPPING SCREW — 5 — PZ VM1224A0 — 65MY 220MM 2 COLOURS SHRINK TUBE — 0.300 — M

COMPONENT			SPARE PART		
Code	*Description*	*Image*	*Code*	*Description*	*Components list*
PD1075A	PD1074 FOOT LOCKING BRACKET		KPD1075A	OVEN FOOT STOPPING BRACKET KIT	Code / Description / Qty / UOM PD1075A0 FOOT LOCKING BRACKET 4 PZ PD1075A1 PD1074 FOOT LOCKING BRACKET 4 PZ VI1950A0 ST. STEEL 4,2X13 TCB SELF-DRILLING SCREW 8 PZ
VM2061A	ACCESSORIES CABLES WALL PASSING	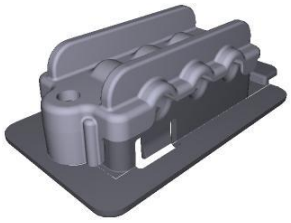	KVM1505A	THROUGH-WALL CONNECTION+DIAPHRAGM KIT	Code / Description / Qty / UOM VI1220A1 4,2X12 TCB SELF-TAPPING SCREW 1 PZ VM1224A0 65MY 220MM 2 COLOURS SHRINK TUBE 0.200 M VM1505A0 WALL PASSING WITH DIAPHRAGM 3 PZ VM2055A0 UPPER WALL PASSING ACCESSORY CABLES 1 PZ VM2056A0 LOWER WALL PASSING ACCESSORY CABLES 1 PZ
VM2450A	THROUG-WALL CONNECTION 3 PIPES		KVM2450A	3 PIPES THROUGH-WALL CONNECTION KIT	Code / Description / Qty / UOM VM1224A0 65MY 220MM 2 COLOURS SHRINK TUBE 0.200 M VM2450A0 THROUG-WALL CONNECTION 3 PIPES 1 PZ VM2450A0 THROUG-WALL CONNECTION 3 PIPES 1 PZ
0H2561A	6 S. DOOR COUNTERBRACKET		0H2561A0	6 S. DOOR COUNTERBRACKET	

ASM4060C/0.D00 External cover

COMPONENT			SPARE PART		
Code	*Description*	*Image*	*Code*	*Description*	*Components list*
VM1240A	NYLON SUPPORT CAP		KVM1240A	4 PCS COUNTER BRACKET SUPPORT CAP KIT	Code / Description / Qty / UOM VM1224A0 — 65MY 220MM 2 COLOURS SHRINK TUBE — 0.200 — M VM1240A0 — NYLON SUPPORT CAP — 4 — PZ
VM2310A	UPPER DOOR BRACKET HOLES COVER		KVM2310A	UPPER BRACKET HOLE COVER KIT	Code / Description / Qty / UOM VM1224A0 — 65MY 220MM 2 COLOURS SHRINK TUBE — 0.300 — M VM2310A0 — UPPER DOOR BRACKET HOLES COVER — 1 — PZ
TR1136A	330°C 1 POLE SAFETY THERMOSTAT		KTR1136A	330°C SAFETY THERMOSTAT KIT	Code / Description / Qty / UOM 0H7030A0 — THERMOSTAT BULB INLET COVER — 1 — PZ GN1531A0 — THERMOSTAT BULB INLET SEALING — 1 — PZ MOV0011A0 — HOOD RING GASKET GN1110A2 — 0.100 — PZ SL1045A0 — S57 BLACK SILICONE - 80ML CARTRIDGE — 1 — PZ TR1136A0 — 330°C 1 POLE SAFETY THERMOSTAT — 1 — PZ VI1220A1 — 4,2X12 TCB SELF-TAPPING SCREW — 3 — PZ
VL1187A			VL1187A1		

COMPONENT			SPARE PART		
Code	*Description*	*Image*	*Code*	*Description*	*Components list*
GN1526A	INT. D.=6.9 TH=1.8 O-RING		KGN1526A	O-RING INT D6.9 THICK1.8 10PCS KIT	Code / Description / Qty / UOM GN1526A0 — INT. D.=6.9 TH=1.8 O-RIN — 10 — PZ
VM2172A	PUMP-WITH-CIRCUIT LOCKING PIN	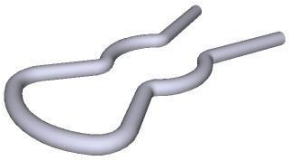	VM2172A0	PUMP-WITH-CIRCUIT LOCKING PIN	
RC1019A	D=10 ELASTIC CLAM	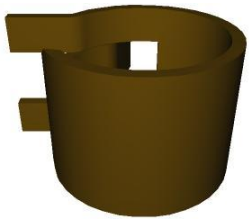	KRC1019A	Ø10 ZINC PLATED ELASTIC CLAMP 15 PCS KIT	Code / Description / Qty / UOM RC1019A0 — D=10 ELASTIC CLAMP — 17 — PZ VM1224A0 — 65MY 220MM 2 COLOURS SHRINK TUBE — 0.200 — M
VL1102A	DETERGENT LINE FILTER + BARBED VNR 6 MM		KVL1102A	DETERGENT FILTER + NRV KIT	Code / Description / Qty / UOM RC1019A0 — D=10 ELASTIC CLAMP — 5 — PZ TB2820A0 — 6X10 EPDM PIPE FOR WASHING SYSTEM — 0.710 — M VL1102A1 — DETERGENT LINE FILTER + BARBED VNR 6 MM — 1 — PZ VM1224A0 — 65MY 220MM 2 COLOURS SHRINK TUBE — 0.300 — M
VL1165A	BB6-AR6 STRAIGHT FITTING		KVL2618A	2 ROTOR ARMS ONE CLEANING SYSTEM KIT	Code / Description / Qty / UOM 0H2202A1 — ONE WASHING WITH STEAM VALVE SUPPORT — 2 — PZ CE1030A0 — FEMALE FASTON COVER 6.3X0.8 0,5-1MMQ — 4 — PZ

ASM4060C/0.D00 External cover

COMPONENT			SPARE PART		
Code	*Description*	*Image*	*Code*	*Description*	*Components list*
VL1165A	BB6-AR6 STRAIGHT FITTING		KVL2618A	2 ROTOR ARMS ONE CLEANING SYSTEM KIT	

Code	Description	Qty	UOM
CE1395A0	6,3 X 0,8 İMALE FASTO	2	PZ
CE1545A0	BLUE UNIP AWG18 ST.3135 WIRE	1	M
CE1570A0	WHITE UNIP AWG18 ST.3135 WIRE	1	M
CE1660A0	6,3X0,8 FEMALE FASTON COVE	4	PZ
CE1661A0	MALE FASTON COVER 6,3X0,	2	PZ
EL1020A1	D8 INTERMEDIATE T-SHAPED FITTING	1	PZ
EL1440A0	WATER SELF CLEANING VALVE	2	PZ
GN1526A0	INT. D.=6.9 TH=1.8 O-RIN	6	PZ
IP1385A1	CORNER POLYSTYRENE PACKING 110X80X2000	0.500	M
RC1018A0	ZINC PLATED D12 ELASTIC CLAMP	4	PZ
RC1019A0	D=10 ELASTIC CLAMP	31	PZ
RC1130A0	130X2,6 CLAM	4	PZ
RC1242A0	D=10 CLOSED CAP	4	PZ
TB2820A0	6X10 EPDM PIPE FOR WASHING SYSTEM	2.920	M
TB3132A0	WHITE-BLUE EPDM TEXTILE BRAID HOSE 6X12	1.340	M
VI1220A1	4,2X12 TCB SELF-TAPPING SCREW	2	PZ
VL1019A0	VIBRATION PUMP	2	PZ
VL1047A1	D6 PIPE HOLDER - D8 J.G. TERMINAL	2	PZ
VL1054B0	ONE WASHING SYS INLET DISTRIBUTOR	2	PZ

COMPONENT			SPARE PART		
Code	*Description*	*Image*	*Code*	*Description*	*Components list*
VL1165A	BB6-AR6 STRAIGHT FITTING		KVL2618A	2 ROTOR ARMS ONE CLEANING SYSTEM KIT	

Code	Description	Qty	UOM
VL1102A1	DETERGENT LINE FILTER + BARBED VNR 6 MM	2	PZ
VL1127A1	6MM BARBED T-SHAPED FITTING	1	PZ
VL1128A1	D6 BARBED CHECK VALVE	4	PZ
VL1165A0	BB6-AR6 STRAIGHT FITTING	2	PZ
VL1166A0	BB6-AR6 L FITTING	2	PZ
VL1174C0	D1.2 MM CALIBRATED NOZZLE	2	PZ
VL1191A0	ONE WASHING DISTRIBUTOR OUTLETS KIT	2	PZ
VM2172A0	PUMP-WITH-CIRCUIT LOCKING PIN	4	PZ

Code	Description	Qty	UOM
0H2213A1		1	PZ
EL1450A0	US SELF-CLEANING WATER SOLENOID	2	PZ
GN1526A0	INT. D.=6.9 TH=1.8 O-RIN	5	PZ
RC1018A0	ZINC PLATED D12 ELASTIC CLAMP	5	PZ
RC1019A0	D=10 ELASTIC CLAMP	16	PZ
RC1131A0	200X2.6 BLACK CLAMP	1	PZ
RC1242A0	D=10 CLOSED CAP	2	PZ
TB2820A0	6X10 EPDM PIPE FOR WASHING SYSTEM	2.240	M
TB3132A0	WHITE-BLUE EPDM TEXTILE BRAID HOSE 6X12	0.440	M
VI1220A1	4,2X12 TCB SELF-TAPPING SCREW	3	PZ
VL1019A0	VIBRATION PUMP	1	PZ

KVL1225A — US HOOD WASHING SYSTEM KIT

COMPONENT			SPARE PART		
Code	*Description*	*Image*	*Code*	*Description*	*Components list*
VL1165A	BB6-AR6 STRAIGHT FITTING		KVL1225A	US HOOD WASHING SYSTEM KIT	
			KVL1222A	EUR 0311 ONE PLUS CLEANING SYSTEM KIT	

KVL1225A components

Code	Description	Qty	UOM
VL1047A1	D6 PIPE HOLDER - D8 J.G. TERMINAL	1	PZ
VL1054B0	ONE WASHING SYS INLET DISTRIBUTOR	1	PZ
VL1102A1	DETERGENT LINE FILTER + BARBED VNR 6 MM	1	PZ
VL1127A1	6MM BARBED T-SHAPED FITTING	1	PZ
VL1128A1	D6 BARBED CHECK VALVE	2	PZ
VL1165A0	BB6-AR6 STRAIGHT FITTING	2	PZ
VL1166A0	BB6-AR6 L FITTING	2	PZ
VL1174C0	D1.2 MM CALIBRATED NOZZLE	1	PZ
VL1191A0	ONE WASHING DISTRIBUTOR OUTLETS KIT	1	PZ
VM1605A0	CLIP TWIST LOCK DIAM. 10,2-12,7 MM	2	PZ
VM2172A0	PUMP-WITH-CIRCUIT LOCKING PIN	5	PZ

KVL1222A components

Code	Description	Qty	UOM
0H2486A0		1	PZ
EL1440A0	WATER SELF CLEANING VALVE	1	PZ
GN1526A0	INT. D.=6.9 TH=1.8 O-RIN	3	PZ
RC1018A0	ZINC PLATED D12 ELASTIC CLAMP	2	PZ
RC1019A0	D=10 ELASTIC CLAMP	14	PZ
RC1242A0	D=10 CLOSED CAP	2	PZ
TB2820A0	6X10 EPDM PIPE FOR WASHING SYSTEM	1.460	M

COMPONENT			SPARE PART		
Code	*Description*	*Image*	*Code*	*Description*	*Components list*
VL1165A	BB6-AR6 STRAIGHT FITTING		KVL1222A	EUR 0311 ONE PLUS CLEANING SYSTEM KIT	
			KVL1213A	US PLUS COMPACT WASHING SYSTEM KIT	

Code	Description	Qty	UOM
TB3132A0	WHITE-BLUE EPDM TEXTILE BRAID HOSE 6X12	0.670	M
VI1220A1	4,2X12 TCB SELF-TAPPING SCREW	4	PZ
VL1019A0	VIBRATION PUMP	1	PZ
VL1047A1	D6 PIPE HOLDER - D8 J.G. TERMINAL	1	PZ
VL1054B0	ONE WASHING SYS INLET DISTRIBUTOR	1	PZ
VL1102A1	DETERGENT LINE FILTER + BARBED VNR 6 MM	1	PZ
VL1128A1	D6 BARBED CHECK VALVE	2	PZ
VL1165A0	BB6-AR6 STRAIGHT FITTING	1	PZ
VL1166A0	BB6-AR6 L FITTING	1	PZ
VL1174C0	D1.2 MM CALIBRATED NOZZLE	1	PZ
VL1191A0	ONE WASHING DISTRIBUTOR OUTLETS KIT	1	PZ
VM2172A0	PUMP-WITH-CIRCUIT LOCKING PIN	3	PZ

Code	Description	Qty	UOM
0H2428A0		1	PZ
EL1450A0	US SELF-CLEANING WATER SOLENOID	3	PZ
GN1312A0	RUBBER CABLE-PASSING DE=26 DI=15 SP=10	1	PZ
GN1526A0	INT. D.=6.9 TH=1.8 O-RIN	7	PZ
RC1018A0	ZINC PLATED D12 ELASTIC CLAMP	3	PZ
RC1019A0	D=10 ELASTIC CLAMP	14	PZ

COMPONENT			SPARE PART		
Code	*Description*	*Image*	*Code*	*Description*	*Components list*
VL1165A	BB6-AR6 STRAIGHT FITTING		KVL1213A	US PLUS COMPACT WASHING SYSTEM KIT	

Code	Description	Qty	UOM
RC1130A0	130X2,6 CLAM	1	PZ
RC1131A0	200X2.6 BLACK CLAMP	1	PZ
RC1242A0	D=10 CLOSED CAP	2	PZ
RC1356A0	"STRAIGHT THREADED FEMALE END 8X1/4"" BS	1	PZ
TB2820A0	6X10 EPDM PIPE FOR WASHING SYSTEM	0.790	M
TB3132A0	WHITE-BLUE EPDM TEXTILE BRAID HOSE 6X12	1.400	M
VI1220A1	4,2X12 TCB SELF-TAPPIN G SCREW	3	PZ
VL1019A0	VIBRATION PUMP	1	PZ
VL1047A1	D6 PIPE HOLDER - D8 J.G. TERMINAL	1	PZ
VL1054B0	ONE WASHING SYS INLET DISTRIBUTOR	1	PZ
VL1065A1	1/4 MALE N.O. PRESSURE SWITCH	1	PZ
VL1102A1	DETERGENT LINE FILTER + BARBED VNR 6 MM	1	PZ
VL1128A1	D6 BARBED CHECK VALVE	2	PZ
VL1165A0	BB6-AR6 STRAIGHT FITTING	1	PZ
VL1166A0	BB6-AR6 L FITTING	3	PZ
VL1174C0	D1.2 MM CALIBRATED NOZZLE	1	PZ
VL1185A0	2 WAYS PLUS WASHING DISTRIBUTOR	1	PZ
VM2172A0	PUMP-WITH-CI RCUIT LOCKING PIN	6	PZ

COMPONENT			SPARE PART		
Code	*Description*	*Image*	*Code*	*Description*	*Components list*
VL1165A	BB6-AR6 STRAIGHT FITTING		KVL1212A	EUR COMPACT PLUS CLEANING SYSTEM KIT	

Code	Description	Qty	UOM
0H2428A0		1	PZ
EL1440A0	WATER SELF CLEANING VALVE	3	PZ
GN1312A0	RUBBER CABLE-PASSING DE=26 DI=15 SP=10	1	PZ
GN1526A0	INT. D.=6.9 TH=1.8 O-RIN	7	PZ
RC1018A0	ZINC PLATED D12 ELASTIC CLAMP	3	PZ
RC1019A0	D=10 ELASTIC CLAMP	14	PZ
RC1130A0	130X2,6 CLAM	1	PZ
RC1131A0	200X2.6 BLACK CLAMP	1	PZ
RC1242A0	D=10 CLOSED CAP	2	PZ
RC1356A0	"STRAIGHT THREADED FEMALE END 8X1/4"" BS	1	PZ
TB2820A0	6X10 EPDM PIPE FOR WASHING SYSTEM	1.340	M
TB3132A0	WHITE-BLUE EPDM TEXTILE BRAID HOSE 6X12	1.400	M
VI1220A1	4,2X12 TCB SELF-TAPPING SCREW	3	PZ
VL1019A0	VIBRATION PUMP	1	PZ
VL1047A1	D6 PIPE HOLDER - D8 J.G. TERMINAL	1	PZ
VL1054B0	ONE WASHING SYS INLET DISTRIBUTOR	1	PZ
VL1065A1	1/4 MALE N.O. PRESSURE SWITCH	1	PZ
VL1102A1	DETERGENT LINE FILTER + BARBED VNR 6 MM	1	PZ
VL1128A1	D6 BARBED CHECK VALVE	2	PZ

COMPONENT			SPARE PART		
Code	*Description*	*Image*	*Code*	*Description*	*Components list*
VL1165A	BB6-AR6 STRAIGHT FITTING		KVL1212A	EUR COMPACT PLUS CLEANING SYSTEM KIT	
			KVL1211A	ONE COMPACT AND 0523-EP WASH. SYSTEM KIT	

Code	Description	Qty	UOM
VL1165A0	BB6-AR6 STRAIGHT FITTING	1	PZ
VL1166A0	BB6-AR6 L FITTING	3	PZ
VL1174C0	D1.2 MM CALIBRATED NOZZLE	1	PZ
VL1185A0	2 WAYS PLUS WASHING DISTRIBUTOR	1	PZ
VM2172A0	PUMP-WITH-CIRCUIT LOCKING PIN	6	PZ

Code	Description	Qty	UOM
0H2427A0		1	PZ
EL1440A0	WATER SELF CLEANING VALVE	1	PZ
GN1526A0	INT. D.=6.9 TH=1.8 O-RIN	3	PZ
RC1018A0	ZINC PLATED D12 ELASTIC CLAMP	2	PZ
RC1019A0	D=10 ELASTIC CLAMP	14	PZ
RC1130A0	130X2,6 CLAM	1	PZ
RC1242A0	D=10 CLOSED CAP	2	PZ
TB2820A0	6X10 EPDM PIPE FOR WASHING SYSTEM	1.290	M
TB3132A0	WHITE-BLUE EPDM TEXTILE BRAID HOSE 6X12	0.670	M
VI1220A1	4,2X12 TCB SELF-TAPPING SCREW	4	PZ
VL1019A0	VIBRATION PUMP	1	PZ
VL1047A1	D6 PIPE HOLDER - D8 J.G. TERMINAL	1	PZ
VL1054B0	ONE WASHING SYS INLET DISTRIBUTOR	1	PZ
VL1102A1	DETERGENT LINE FILTER + BARBED VNR 6 MM	1	PZ
VL1128A1	D6 BARBED CHECK VALVE	2	PZ

COMPONENT			SPARE PART		
Code	*Description*	*Image*	*Code*	*Description*	*Components list*
VL1165A	BB6-AR6 STRAIGHT FITTING		KVL1211A	ONE COMPACT AND 0523-EP WASH. SYSTEM KIT	
			KVL1209A	US PLUS 3 ROTOR ARMS WASHING SYSTEM KIT	

Code	Description	Qty	UOM
VL1165A0	BB6-AR6 STRAIGHT FITTING	1	PZ
VL1166A0	BB6-AR6 L FITTING	1	PZ
VL1174C0	D1.2 MM CALIBRATED NOZZLE	1	PZ
VL1191A0	ONE WASHING DISTRIBUTOR OUTLETS KIT	1	PZ
VM2172A0	PUMP-WITH-CIRCUIT LOCKING PIN	3	PZ

Code	Description	Qty	UOM
0H2354A0	XEVC-XEVL WASHING CIRCUIT PLAT	1	PZ
0H2411A0		1	PZ
EL1450A0	US SELF-CLEANING WATER SOLENOID	4	PZ
GN1526A0	INT. D.=6.9 TH=1.8 O-RIN	9	PZ
RC1018A0	ZINC PLATED D12 ELASTIC CLAMP	13	PZ
RC1019A0	D=10 ELASTIC CLAMP	15	PZ
RC1130A0	130X2,6 CLAM	1	PZ
RC1131A0	200X2.6 BLACK CLAMP	3	PZ
RC1242A0	D=10 CLOSED CAP	2	PZ
RC1356A0	"STRAIGHT THREADED FEMALE END 8X1/4"" BS	1	PZ
TB2820A0	6X10 EPDM PIPE FOR WASHING SYSTEM	2.750	M
TB3132A0	WHITE-BLUE EPDM TEXTILE BRAID HOSE 6X12	1.980	M
VI1220A1	4,2X12 TCB SELF-TAPPING SCREW	3	PZ
VL1019A0	VIBRATION PUMP	1	PZ

COMPONENT			SPARE PART		
Code	*Description*	*Image*	*Code*	*Description*	*Components list*
VL1165A	BB6-AR6 STRAIGHT FITTING		KVL1209A	US PLUS 3 ROTOR ARMS WASHING SYSTEM KIT	

Code	Description	Qty	UOM
VL1065A1	1/4 MALE N.O. PRESSURE SWITCH	1	PZ
VL1102A1	DETERGENT LINE FILTER + BARBED VNR 6 MM	1	PZ
VL1127A1	6MM BARBED T-SHAPED FITTING	2	PZ
VL1128A1	D6 BARBED CHECK VALVE	3	PZ
VL1165A0	BB6-AR6 STRAIGHT FITTING	1	PZ
VL1166A0	BB6-AR6 L FITTING	4	PZ
VL1167A0		1	PZ
VL1167A1		1	PZ
VL1167A2	GN21 3 ROTOR ARMS B-B FLOW RESTRICTOR	1	PZ
VL1174C0	D1.2 MM CALIBRATED NOZZLE	1	PZ
VL1185A0	2 WAYS PLUS WASHING DISTRIBUTOR	1	PZ
VL1186A0	3 WAYS PLUS WASHING DISTRIBUTOR	1	PZ
VL1190A0	PLUS WASHING SYSTEM INLET DISTRIBUTOR	1	PZ
VM1605A0	CLIP TWIST LOCK DIAM. 10,2-12,7 MM	6	PZ
VM2172A0	PUMP-WITH-CIRCUIT LOCKING PIN	9	PZ

KVL1208A	US PLUS 2 ROTOR ARMS WASHING SYSTEM KIT		

Code	Description	Qty	UOM
0H2354A0	XEVC-XEVL WASHING CIRCUIT PLAT	1	PZ
0H2411A0		1	PZ
EL1450A0	US SELF-CLEANING WATER SOLENOID	4	PZ
GN1526A0	INT. D.=6.9 TH=1.8 O-RIN	9	PZ

ASM4060C/0.D00 External cover

COMPONENT			SPARE PART		
Code	*Description*	*Image*	*Code*	*Description*	*Components list*
VL1165A	BB6-AR6 STRAIGHT FITTING		KVL1208A	US PLUS 2 ROTOR ARMS WASHING SYSTEM KIT	

Code	Description	Qty	UOM
RC1018A0	ZINC PLATED D12 ELASTIC CLAMP	4	PZ
RC1019A0	D=10 ELASTIC CLAMP	16	PZ
RC1130A0	130X2,6 CLAM	1	PZ
RC1131A0	200X2.6 BLACK CLAMP	3	PZ
RC1242A0	D=10 CLOSED CAP	2	PZ
RC1356A0	"STRAIGHT THREADED FEMALE END 8X1/4"" BS	1	PZ
TB2820A0	6X10 EPDM PIPE FOR WASHING SYSTEM	2.890	M
TB3132A0	WHITE-BLUE EPDM TEXTILE BRAID HOSE 6X12	1.600	M
VI1220A1	4,2X12 TCB SELF-TAPPING SCREW	3	PZ
VL1019A0	VIBRATION PUMP	1	PZ
VL1047A1	D6 PIPE HOLDER - D8 J.G. TERMINAL	1	PZ
VL1065A1	1/4 MALE N.O. PRESSURE SWITCH	1	PZ
VL1102A1	DETERGENT LINE FILTER + BARBED VNR 6 MM	1	PZ
VL1128A1	D6 BARBED CHECK VALVE	2	PZ
VL1141A1	STRAIGHT CONNECT BB6-BB6	1	PZ
VL1165A0	BB6-AR6 STRAIGHT FITTING	1	PZ
VL1166A0	BB6-AR6 L FITTING	4	PZ
VL1174C0	D1.2 MM CALIBRATED NOZZLE	1	PZ
VL1186A0	3 WAYS PLUS WASHING DISTRIBUTOR	1	PZ

COMPONENT			SPARE PART		
Code	*Description*	*Image*	*Code*	*Description*	*Components list*
VL1165A	BB6-AR6 STRAIGHT FITTING		KVL1208A	US PLUS 2 ROTOR ARMS WASHING SYSTEM KIT	
			KVL1207A	US PLUS 1 ROTOR ARM WASHING SYSTEM KIT	

Code	Description	Qty	UOM
VL1190A0	PLUS WASHING SYSTEM INLET DISTRIBUTOR	1	PZ
VM1605A0	CLIP TWIST LOCK DIAM. 10,2-12,7 MM	6	PZ
VM2172A0	PUMP-WITH-CIRCUIT LOCKING PIN	9	PZ

Code	Description	Qty	UOM
0H2354A0	XEVC-XEVL WASHING CIRCUIT PLAT	1	PZ
0H2411A0		1	PZ
EL1450A0	US SELF-CLEANING WATER SOLENOID	3	PZ
GN1526A0	INT. D.=6.9 TH=1.8 O-RIN	7	PZ
RC1018A0	ZINC PLATED D12 ELASTIC CLAMP	3	PZ
RC1019A0	D=10 ELASTIC CLAMP	14	PZ
RC1130A0	130X2,6 CLAM	1	PZ
RC1131A0	200X2.6 BLACK CLAMP	2	PZ
RC1242A0	D=10 CLOSED CAP	2	PZ
RC1356A0	"STRAIGHT THREADED FEMALE END 8X1/4"" BS	1	PZ
TB2820A0	6X10 EPDM PIPE FOR WASHING SYSTEM	1.460	M
TB3132A0	WHITE-BLUE EPDM TEXTILE BRAID HOSE 6X12	0.770	M
VI1220A1	4,2X12 TCB SELF-TAPPING SCREW	3	PZ
VL1019A0	VIBRATION PUMP	1	PZ
VL1047A1	D6 PIPE HOLDER - D8 J.G. TERMINAL	1	PZ
VL1065A1	1/4 MALE N.O. PRESSURE SWITCH	1	PZ

COMPONENT			SPARE PART		
Code	*Description*	*Image*	*Code*	*Description*	*Components list*
VL1165A	BB6-AR6 STRAIGHT FITTING		KVL1207A	US PLUS 1 ROTOR ARM WASHING SYSTEM KIT	
			KVL1198A	MM EU HOOD CLEANING SYSTEM KIT	

Code	Description	Qty	UOM
VL1102A1	DETERGENT LINE FILTER + BARBED VNR 6 MM	1	PZ
VL1128A1	D6 BARBED CHECK VALVE	2	PZ
VL1165A0	BB6-AR6 STRAIGHT FITTING	1	PZ
VL1166A0	BB6-AR6 L FITTING	3	PZ
VL1174C0	D1.2 MM CALIBRATED NOZZLE	1	PZ
VL1185A0	2 WAYS PLUS WASHING DISTRIBUTOR	1	PZ
VL1190A0	PLUS WASHING SYSTEM INLET DISTRIBUTOR	1	PZ
VM1605A0	CLIP TWIST LOCK DIAM. 10,2-12,7 MM	6	PZ
VM2172A0	PUMP-WITH-CIRCUIT LOCKING PIN	6	PZ

Code	Description	Qty	UOM
0H2213A1		1	PZ
EL1440A0	WATER SELF CLEANING VALVE	2	PZ
GN1526A0	INT. D.=6.9 TH=1.8 O-RIN	5	PZ
RC1018A0	ZINC PLATED D12 ELASTIC CLAMP	6	PZ
RC1019A0	D=10 ELASTIC CLAMP	16	PZ
RC1131A0	200X2.6 BLACK CLAMP	1	PZ
RC1242A0	D=10 CLOSED CAP	2	PZ
TB2820A0	6X10 EPDM PIPE FOR WASHING SYSTEM	2.240	M
TB3132A0	WHITE-BLUE EPDM TEXTILE BRAID HOSE 6X12	0.440	M
VI1220A1	4,2X12 TCB SELF-TAPPING SCREW	3	PZ

COMPONENT			SPARE PART		
Code	*Description*	*Image*	*Code*	*Description*	*Components list*
VL1165A	BB6-AR6 STRAIGHT FITTING		KVL1198A	MM EU HOOD CLEANING SYSTEM KIT	

Code	Description	Qty	UOM
VL1019A0	VIBRATION PUMP	1	PZ
VL1047A1	D6 PIPE HOLDER - D8 J.G. TERMINAL	2	PZ
VL1054B0	ONE WASHING SYS INLET DISTRIBUTOR	1	PZ
VL1102A1	DETERGENT LINE FILTER + BARBED VNR 6 MM	1	PZ
VL1127A1	6MM BARBED T-SHAPED FITTING	1	PZ
VL1128A1	D6 BARBED CHECK VALVE	2	PZ
VL1165A0	BB6-AR6 STRAIGHT FITTING	2	PZ
VL1166A0	BB6-AR6 L FITTING	2	PZ
VL1174C0	D1.2 MM CALIBRATED NOZZLE	1	PZ
VL1191A0	ONE WASHING DISTRIBUTOR OUTLETS KIT	1	PZ
VM1605A0	CLIP TWIST LOCK DIAM. 10,2-12,7 MM	4	PZ
VM2172A0	PUMP-WITH-CIRCUIT LOCKING PIN	5	PZ

KVL1187A	3 ROTOR ARMS PLUS EU CLEANING SYSTEM KIT		

Code	Description	Qty	UOM
0H2143A0	LAMIERA BLOCCA VNR VL1128	3	PZ
0H2168A0		1	PZ
0H2354A0	XEVC-XEVL WASHING CIRCUIT PLAT	1	PZ
EL1120A0	D8-D6 FEMALE STRAIGHT INTERM. CONNECTION	1	PZ
EL1220A0	JG STRAIGHT CONNECTION Ø8F-Ø8F	2	PZ
EL1440A0	WATER SELF CLEANING VALVE	4	PZ

COMPONENT			SPARE PART		
Code	*Description*	*Image*	*Code*	*Description*	*Components list*
VL1165A	BB6-AR6 STRAIGHT FITTING		KVL1187A	3 ROTOR ARMS PLUS EU CLEANING SYSTEM KIT	

Code	Description	Qty	UOM
GN1526A0	INT. D.=6.9 TH=1.8 O-RIN	9	PZ
RC1018A0	ZINC PLATED D12 ELASTIC CLAMP	10	PZ
RC1019A0	D=10 ELASTIC CLAMP	22	PZ
RC1130A0	130X2,6 CLAM	4	PZ
RC1131A0	200X2.6 BLACK CLAMP	3	PZ
RC1242A0	D=10 CLOSED CAP	2	PZ
RC1310A0	140X4 CLAMP WITH CLIP	1	PZ
RC1356A0	"STRAIGHT THREADED FEMALE END 8X1/4"" BS	1	PZ
TB2820A0	6X10 EPDM PIPE FOR WASHING SYSTEM	1.510	M
TB3132A0	WHITE-BLUE EPDM TEXTILE BRAID HOSE 6X12	1.210	M
VI1220A1	4,2X12 TCB SELF-TAPPING SCREW	3	PZ
VL1019A0	VIBRATION PUMP	1	PZ
VL1046A1	D6 PIPE HOLDER - D6 J.G. TERMINAL	3	PZ
VL1047A1	D6 PIPE HOLDER - D8 J.G. TERMINAL	1	PZ
VL1064A0	WASHING SYSTEM OUTLETS DISTRIBUTOR	1	PZ
VL1065A1	1/4 MALE N.O. PRESSURE SWITCH	1	PZ
VL1067A0	WASHING SYSTEM INLETS DISTRIBUTOR	1	PZ
VL1092A0	WASHING SYSTEM OUTLET DOUBLE DISTRIBUTOR	1	PZ

COMPONENT			SPARE PART		
Code	*Description*	*Image*	*Code*	*Description*	*Components list*
VL1165A	BB6-AR6 STRAIGHT FITTING		KVL1187A	3 ROTOR ARMS PLUS EU CLEANING SYSTEM KIT	

Code	Description	Qty	UOM
VL1102A1	DETERGENT LINE FILTER + BARBED VNR 6 MM	1	PZ
VL1127A1	6MM BARBED T-SHAPED FITTING	2	PZ
VL1128A0	D6 BARBED CHECK VALVE	3	PZ
VL1128A1	D6 BARBED CHECK VALVE	3	PZ
VL1165A0	BB6-AR6 STRAIGHT FITTING	4	PZ
VL1166A0	BB6-AR6 L FITTING	4	PZ
VL1167A0		1	PZ
VL1167A1		1	PZ
VL1167A2	GN21 3 ROTOR ARMS B-B FLOW RESTRICTOR	1	PZ
VL1174C0	D1.2 MM CALIBRATED NOZZLE	1	PZ
VL1185A0	2 WAYS PLUS WASHING DISTRIBUTOR	1	PZ
VL1186A0	3 WAYS PLUS WASHING DISTRIBUTOR	1	PZ
VL1190A0	PLUS WASHING SYSTEM INLET DISTRIBUTOR	1	PZ
VM1605A0	CLIP TWIST LOCK DIAM. 10,2-12,7 MM	3	PZ
VM2172A0	PUMP-WITH-CIRCUIT LOCKING PIN	9	PZ

KVL1184A	2 ROTOR ARMS PLUS EU CLEANING SYSTEM KIT		

Code	Description	Qty	UOM
0H2143A0	LAMIERA BLOCCA VNR VL1128	2	PZ
0H2168A0		1	PZ
0H2354A0	XEVC-XEVL WASHING CIRCUIT PLAT	1	PZ
EL1220A0	JG STRAIGHT CONNECTION Ø8F-Ø8F	3	PZ

COMPONENT			SPARE PART		
Code	*Description*	*Image*	*Code*	*Description*	*Components list*
VL1165A	BB6-AR6 STRAIGHT FITTING		KVL1184A	2 ROTOR ARMS PLUS EU CLEANING SYSTEM KIT	

Code	Description	Qty	UOM
EL1440A0	WATER SELF CLEANING VALVE	4	PZ
GN1526A0	INT. D.=6.9 TH=1.8 O-RIN	9	PZ
RC1018A0	ZINC PLATED D12 ELASTIC CLAMP	2	PZ
RC1019A0	D=10 ELASTIC CLAMP	21	PZ
RC1130A0	130X2,6 CLAM	7	PZ
RC1131A0	200X2.6 BLACK CLAMP	3	PZ
RC1242A0	D=10 CLOSED CAP	2	PZ
RC1356A0	"STRAIGHT THREADED FEMALE END 8X1/4"" BS	1	PZ
TB2820A0	6X10 EPDM PIPE FOR WASHING SYSTEM	2.400	M
TB3132A0	WHITE-BLUE EPDM TEXTILE BRAID HOSE 6X12	1.220	M
VL1019A0	VIBRATION PUMP	1	PZ
VL1046A1	D6 PIPE HOLDER - D6 J.G. TERMINAL	3	PZ
VL1047A1	D6 PIPE HOLDER - D8 J.G. TERMINAL	1	PZ
VL1065A1	1/4 MALE N.O. PRESSURE SWITCH	1	PZ
VL1067A0	WASHING SYSTEM INLETS DISTRIBUTOR	1	PZ
VL1092A0	WASHING SYSTEM OUTLET DOUBLE DISTRIBUTOR	1	PZ
VL1102A1	DETERGENT LINE FILTER + BARBED VNR 6 MM	1	PZ
VL1128A0	D6 BARBED CHECK VALVE	2	PZ
VL1128A1	D6 BARBED CHECK VALVE	2	PZ

COMPONENT			SPARE PART		
Code	*Description*	*Image*	*Code*	*Description*	*Components list*
VL1165A	BB6-AR6 STRAIGHT FITTING		KVL1184A	2 ROTOR ARMS PLUS EU CLEANING SYSTEM KIT	
			KVL1183A	1 ROTOR ARM PLUS CLEANING SYSTEM KIT	

KVL1184A components

Code	Description	Qty	UOM
VL1141A1	STRAIGHT CONNECT BB6-BB6	1	PZ
VL1165A0	BB6-AR6 STRAIGHT FITTING	4	PZ
VL1166A0	BB6-AR6 L FITTING	4	PZ
VL1174C0	D1.2 MM CALIBRATED NOZZLE	1	PZ
VL1186A0	3 WAYS PLUS WASHING DISTRIBUTOR	1	PZ
VL1190A0	PLUS WASHING SYSTEM INLET DISTRIBUTOR	1	PZ
VM1605A0	CLIP TWIST LOCK DIAM. 10,2-12,7 MM	4	PZ
VM2172A0	PUMP-WITH-CIRCUIT LOCKING PIN	9	PZ

KVL1183A components

Code	Description	Qty	UOM
0H2143A0	LAMIERA BLOCCA VNR VL1128	2	PZ
0H2168A1		1	PZ
0H2354A0	XEVC-XEVL WASHING CIRCUIT PLAT	1	PZ
EL1440A0	WATER SELF CLEANING VALVE	3	PZ
GN1526A0	INT. D.=6.9 TH=1.8 O-RIN	7	PZ
RC1018A0	ZINC PLATED D12 ELASTIC CLAMP	2	PZ
RC1019A0	D=10 ELASTIC CLAMP	14	PZ
RC1130A0	130X2,6 CLAM	5	PZ
RC1131A0	200X2.6 BLACK CLAMP	2	PZ
RC1242A0	D=10 CLOSED CAP	2	PZ
RC1356A0	"STRAIGHT THREADED FEMALE END 8X1/4"" BS	1	PZ

ASM4060C/0.D00 External cover

COMPONENT			SPARE PART		
Code	*Description*	*Image*	*Code*	*Description*	*Components list*
VL1165A	BB6-AR6 STRAIGHT FITTING		KVL1183A	1 ROTOR ARM PLUS CLEANING SYSTEM KIT	

Code	Description	Qty	UOM
TB2820A0	6X10 EPDM PIPE FOR WASHING SYSTEM	1.410	M
TB3132A0	WHITE-BLUE EPDM TEXTILE BRAID HOSE 6X12	0.770	M
VI1220A1	4,2X12 TCB SELF-TAPPING SCREW	3	PZ
VL1019A0	VIBRATION PUMP	1	PZ
VL1047A1	D6 PIPE HOLDER - D8 J.G. TERMINAL	1	PZ
VL1065A1	1/4 MALE N.O. PRESSURE SWITCH	1	PZ
VL1102A1	DETERGENT LINE FILTER + BARBED VNR 6 MM	1	PZ
VL1128A0	D6 BARBED CHECK VALVE	2	PZ
VL1128A1	D6 BARBED CHECK VALVE	2	PZ
VL1165A0	BB6-AR6 STRAIGHT FITTING	1	PZ
VL1166A0	BB6-AR6 L FITTING	3	PZ
VL1174C0	D1.2 MM CALIBRATED NOZZLE	1	PZ
VL1185A0	2 WAYS PLUS WASHING DISTRIBUTOR	1	PZ
VL1190A0	PLUS WASHING SYSTEM INLET DISTRIBUTOR	1	PZ
VM1605A0	CLIP TWIST LOCK DIAM. 10,2-12,7 MM	3	PZ
VM2172A0	PUMP-WITH-CIRCUIT LOCKING PIN	7	PZ

SPARE PART		
Code	*Description*	*Components list*
KVL1182A	ONE CLEANING SYSTEM KIT (0311 EXC.)	

Code	Description	Qty	UOM
0H2143A0	LAMIERA BLOCCA VNR VL1128	2	PZ

COMPONENT			SPARE PART		
Code	*Description*	*Image*	*Code*	*Description*	*Components list*
VL1165A	BB6-AR6 STRAIGHT FITTING		KVL1182A	ONE CLEANING SYSTEM KIT (0311 EXC.)	

Code	Description	Qty	UOM
0H2202A1	ONE WASHING WITH STEAM VALVE SUPPORT	1	PZ
EL1440A0	WATER SELF CLEANING VALVE	1	PZ
GN1526A0	INT. D.=6.9 TH=1.8 O-RIN	3	PZ
RC1018A0	ZINC PLATED D12 ELASTIC CLAMP	1	PZ
RC1019A0	D=10 ELASTIC CLAMP	14	PZ
RC1130A0	130X2,6 CLAM	2	PZ
RC1242A0	D=10 CLOSED CAP	2	PZ
TB2820A0	6X10 EPDM PIPE FOR WASHING SYSTEM	1.410	M
TB3132A0	WHITE-BLUE EPDM TEXTILE BRAID HOSE 6X12	0.670	M
VI1220A1	4,2X12 TCB SELF-TAPPIN G SCREW	1	PZ
VL1019A0	VIBRATION PUMP	1	PZ
VL1047A1	D6 PIPE HOLDER - D8 J.G. TERMINAL	1	PZ
VL1054B0	ONE WASHING SYS INLET DISTRIBUTOR	1	PZ
VL1102A1	DETERGENT LINE FILTER + BARBED VNR 6 MM	1	PZ
VL1128A0	D6 BARBED CHECK VALVE	2	PZ
VL1128A1	D6 BARBED CHECK VALVE	2	PZ
VL1165A0	BB6-AR6 STRAIGHT FITTING	1	PZ
VL1166A0	BB6-AR6 L FITTING	1	PZ
VL1174C0	D1.2 MM CALIBRATED NOZZLE	1	PZ

COMPONENT			SPARE PART		
Code	*Description*	*Image*	*Code*	*Description*	*Components list*
VL1165A	BB6-AR6 STRAIGHT FITTING		KVL1182A	ONE CLEANING SYSTEM KIT (0311 EXC.)	

Code	Description	Qty	UOM
VL1191A0	ONE WASHING DISTRIBUTOR OUTLETS KIT	1	PZ
VM1605A0	CLIP TWIST LOCK DIAM. 10,2-12,7 MM	3	PZ
VM2172A0	PUMP-WITH-CIRCUIT LOCKING PIN	2	PZ

VL1166A	BB6-AR6 L FITTING		KVL2618A	2 ROTOR ARMS ONE CLEANING SYSTEM KIT	

Code	Description	Qty	UOM
0H2202A1	ONE WASHING WITH STEAM VALVE SUPPORT	2	PZ
CE1030A0	FEMALE FASTON COVER 6.3X0.8 0,5-1MMQ	4	PZ
CE1395A0	6,3 X 0,8 İMALE FASTO	2	PZ
CE1545A0	BLUE UNIP AWG18 ST.3135 WIRE	1	M
CE1570A0	WHITE UNIP AWG18 ST.3135 WIRE	1	M
CE1660A0	6,3X0,8 FEMALE FASTON COVE	4	PZ
CE1661A0	MALE FASTON COVER 6,3X0,	2	PZ
EL1020A1	D8 INTERMEDIATE T-SHAPED FITTING	1	PZ
EL1440A0	WATER SELF CLEANING VALVE	2	PZ
GN1526A0	INT. D.=6.9 TH=1.8 O-RIN	6	PZ
IP1385A1	CORNER POLYSTYRENE PACKING 110X80X2000	0.500	M
RC1018A0	ZINC PLATED D12 ELASTIC CLAMP	4	PZ
RC1019A0	D=10 ELASTIC CLAMP	31	PZ
RC1130A0	130X2,6 CLAM	4	PZ
RC1242A0	D=10 CLOSED CAP	4	PZ

COMPONENT			SPARE PART		
Code	*Description*	*Image*	*Code*	*Description*	*Components list*
VL1166A	BB6-AR6 L FITTING		KVL2618A	2 ROTOR ARMS ONE CLEANING SYSTEM KIT	
			KVL1225A	US HOOD WASHING SYSTEM KIT	

Code	Description	Qty	UOM
TB2820A0	6X10 EPDM PIPE FOR WASHING SYSTEM	2.920	M
TB3132A0	WHITE-BLUE EPDM TEXTILE BRAID HOSE 6X12	1.340	M
VI1220A1	4,2X12 TCB SELF-TAPPING SCREW	2	PZ
VL1019A0	VIBRATION PUMP	2	PZ
VL1047A1	D6 PIPE HOLDER - D8 J.G. TERMINAL	2	PZ
VL1054B0	ONE WASHING SYS INLET DISTRIBUTOR	2	PZ
VL1102A1	DETERGENT LINE FILTER + BARBED VNR 6 MM	2	PZ
VL1127A1	6MM BARBED T-SHAPED FITTING	1	PZ
VL1128A1	D6 BARBED CHECK VALVE	4	PZ
VL1165A0	BB6-AR6 STRAIGHT FITTING	2	PZ
VL1166A0	BB6-AR6 L FITTING	2	PZ
VL1174C0	D1.2 MM CALIBRATED NOZZLE	2	PZ
VL1191A0	ONE WASHING DISTRIBUTOR OUTLETS KIT	2	PZ
VM2172A0	PUMP-WITH-CIRCUIT LOCKING PIN	4	PZ

Code	Description	Qty	UOM
0H2213A1		1	PZ
EL1450A0	US SELF-CLEANING WATER SOLENOID	2	PZ
GN1526A0	INT. D.=6.9 TH=1.8 O-RIN	5	PZ

COMPONENT			SPARE PART		
Code	*Description*	*Image*	*Code*	*Description*	*Components list*
VL1166A	BB6-AR6 L FITTING		KVL1225A	US HOOD WASHING SYSTEM KIT	

Code	Description	Qty	UOM
RC1018A0	ZINC PLATED D12 ELASTIC CLAMP	5	PZ
RC1019A0	D=10 ELASTIC CLAMP	16	PZ
RC1131A0	200X2.6 BLACK CLAMP	1	PZ
RC1242A0	D=10 CLOSED CAP	2	PZ
TB2820A0	6X10 EPDM PIPE FOR WASHING SYSTEM	2.240	M
TB3132A0	WHITE-BLUE EPDM TEXTILE BRAID HOSE 6X12	0.440	M
VI1220A1	4,2X12 TCB SELF-TAPPING SCREW	3	PZ
VL1019A0	VIBRATION PUMP	1	PZ
VL1047A1	D6 PIPE HOLDER - D8 J.G. TERMINAL	1	PZ
VL1054B0	ONE WASHING SYS INLET DISTRIBUTOR	1	PZ
VL1102A1	DETERGENT LINE FILTER + BARBED VNR 6 MM	1	PZ
VL1127A1	6MM BARBED T-SHAPED FITTING	1	PZ
VL1128A1	D6 BARBED CHECK VALVE	2	PZ
VL1165A0	BB6-AR6 STRAIGHT FITTING	2	PZ
VL1166A0	BB6-AR6 L FITTING	2	PZ
VL1174C0	D1.2 MM CALIBRATED NOZZLE	1	PZ
VL1191A0	ONE WASHING DISTRIBUTOR OUTLETS KIT	1	PZ
VM1605A0	CLIP TWIST LOCK DIAM. 10,2-12,7 MM	2	PZ
VM2172A0	PUMP-WITH-CIRCUIT LOCKING PIN	5	PZ

COMPONENT			SPARE PART		
Code	*Description*	*Image*	*Code*	*Description*	*Components list*
VL1166A	BB6-AR6 L FITTING		KVL1222A	EUR 0311 ONE PLUS CLEANING SYSTEM KIT	

Code	Description	Qty	UOM
0H2486A0		1	PZ
EL1440A0	WATER SELF CLEANING VALVE	1	PZ
GN1526A0	INT. D.=6.9 TH=1.8 O-RIN	3	PZ
RC1018A0	ZINC PLATED D12 ELASTIC CLAMP	2	PZ
RC1019A0	D=10 ELASTIC CLAMP	14	PZ
RC1242A0	D=10 CLOSED CAP	2	PZ
TB2820A0	6X10 EPDM PIPE FOR WASHING SYSTEM	1.460	M
TB3132A0	WHITE-BLUE EPDM TEXTILE BRAID HOSE 6X12	0.670	M
VI1220A1	4,2X12 TCB SELF-TAPPING SCREW	4	PZ
VL1019A0	VIBRATION PUMP	1	PZ
VL1047A1	D6 PIPE HOLDER - D8 J.G. TERMINAL	1	PZ
VL1054B0	ONE WASHING SYS INLET DISTRIBUTOR	1	PZ
VL1102A1	DETERGENT LINE FILTER + BARBED VNR 6 MM	1	PZ
VL1128A1	D6 BARBED CHECK VALVE	2	PZ
VL1165A0	BB6-AR6 STRAIGHT FITTING	1	PZ
VL1166A0	BB6-AR6 L FITTING	1	PZ
VL1174C0	D1.2 MM CALIBRATED NOZZLE	1	PZ
VL1191A0	ONE WASHING DISTRIBUTOR OUTLETS KIT	1	PZ
VM2172A0	PUMP-WITH-CIRCUIT LOCKING PIN	3	PZ

ASM4060C/0.D00 External cover

COMPONENT			SPARE PART		
Code	*Description*	*Image*	*Code*	*Description*	*Components list*
VL1166A	BB6-AR6 L FITTING		KVL1213A	US PLUS COMPACT WASHING SYSTEM KIT	

Code	Description	Qty	UOM
0H2428A0		1	PZ
EL1450A0	US SELF-CLEANING WATER SOLENOID	3	PZ
GN1312A0	RUBBER CABLE-PASSING DE=26 DI=15 SP=10	1	PZ
GN1526A0	INT. D.=6.9 TH=1.8 O-RIN	7	PZ
RC1018A0	ZINC PLATED D12 ELASTIC CLAMP	3	PZ
RC1019A0	D=10 ELASTIC CLAMP	14	PZ
RC1130A0	130X2,6 CLAM	1	PZ
RC1131A0	200X2.6 BLACK CLAMP	1	PZ
RC1242A0	D=10 CLOSED CAP	2	PZ
RC1356A0	"STRAIGHT THREADED FEMALE END 8X1/4"" BS	1	PZ
TB2820A0	6X10 EPDM PIPE FOR WASHING SYSTEM	0.790	M
TB3132A0	WHITE-BLUE EPDM TEXTILE BRAID HOSE 6X12	1.400	M
VI1220A1	4,2X12 TCB SELF-TAPPING SCREW	3	PZ
VL1019A0	VIBRATION PUMP	1	PZ
VL1047A1	D6 PIPE HOLDER - D8 J.G. TERMINAL	1	PZ
VL1054B0	ONE WASHING SYS INLET DISTRIBUTOR	1	PZ
VL1065A1	1/4 MALE N.O. PRESSURE SWITCH	1	PZ
VL1102A1	DETERGENT LINE FILTER + BARBED VNR 6 MM	1	PZ
VL1128A1	D6 BARBED CHECK VALVE	2	PZ

ASM4060C/0.D00 External cover

COMPONENT			SPARE PART		
Code	*Description*	*Image*	*Code*	*Description*	*Components list*
VL1166A	BB6-AR6 L FITTING		KVL1213A	US PLUS COMPACT WASHING SYSTEM KIT	

Code	Description	Qty	UOM
VL1165A0	BB6-AR6 STRAIGHT FITTING	1	PZ
VL1166A0	BB6-AR6 L FITTING	3	PZ
VL1174C0	D1.2 MM CALIBRATED NOZZLE	1	PZ
VL1185A0	2 WAYS PLUS WASHING DISTRIBUTOR	1	PZ
VM2172A0	PUMP-WITH-CIRCUIT LOCKING PIN	6	PZ

KVL1212A	EUR COMPACT PLUS CLEANING SYSTEM KIT		

Code	Description	Qty	UOM
0H2428A0		1	PZ
EL1440A0	WATER SELF CLEANING VALVE	3	PZ
GN1312A0	RUBBER CABLE-PASSING DE=26 DI=15 SP=10	1	PZ
GN1526A0	INT. D.=6.9 TH=1.8 O-RIN	7	PZ
RC1018A0	ZINC PLATED D12 ELASTIC CLAMP	3	PZ
RC1019A0	D=10 ELASTIC CLAMP	14	PZ
RC1130A0	130X2,6 CLAM	1	PZ
RC1131A0	200X2.6 BLACK CLAMP	1	PZ
RC1242A0	D=10 CLOSED CAP	2	PZ
RC1356A0	"STRAIGHT THREADED FEMALE END 8X1/4"" BS	1	PZ
TB2820A0	6X10 EPDM PIPE FOR WASHING SYSTEM	1.340	M
TB3132A0	WHITE-BLUE EPDM TEXTILE BRAID HOSE 6X12	1.400	M
VI1220A1	4,2X12 TCB SELF-TAPPING SCREW	3	PZ
VL1019A0	VIBRATION PUMP	1	PZ
VL1047A1	D6 PIPE HOLDER - D8 J.G. TERMINAL	1	PZ

COMPONENT			SPARE PART		
Code	*Description*	*Image*	*Code*	*Description*	*Components list*
VL1166A	BB6-AR6 L FITTING		KVL1212A	EUR COMPACT PLUS CLEANING SYSTEM KIT	

Code	Description	Qty	UOM
VL1054B0	ONE WASHING SYS INLET DISTRIBUTOR	1	PZ
VL1065A1	1/4 MALE N.O. PRESSURE SWITCH	1	PZ
VL1102A1	DETERGENT LINE FILTER + BARBED VNR 6 MM	1	PZ
VL1128A1	D6 BARBED CHECK VALVE	2	PZ
VL1165A0	BB6-AR6 STRAIGHT FITTING	1	PZ
VL1166A0	BB6-AR6 L FITTING	3	PZ
VL1174C0	D1.2 MM CALIBRATED NOZZLE	1	PZ
VL1185A0	2 WAYS PLUS WASHING DISTRIBUTOR	1	PZ
VM2172A0	PUMP-WITH-CIRCUIT LOCKING PIN	6	PZ

KVL1211A	ONE COMPACT AND 0523-EP WASH. SYSTEM KIT		

Code	Description	Qty	UOM
0H2427A0		1	PZ
EL1440A0	WATER SELF CLEANING VALVE	1	PZ
GN1526A0	INT. D.=6.9 TH=1.8 O-RIN	3	PZ
RC1018A0	ZINC PLATED D12 ELASTIC CLAMP	2	PZ
RC1019A0	D=10 ELASTIC CLAMP	14	PZ
RC1130A0	130X2,6 CLAM	1	PZ
RC1242A0	D=10 CLOSED CAP	2	PZ
TB2820A0	6X10 EPDM PIPE FOR WASHING SYSTEM	1.290	M
TB3132A0	WHITE-BLUE EPDM TEXTILE BRAID HOSE 6X12	0.670	M
VI1220A1	4,2X12 TCB SELF-TAPPING SCREW	4	PZ
VL1019A0	VIBRATION PUMP	1	PZ

ASM4060C/0.D00 External cover

COMPONENT			SPARE PART		
Code	*Description*	*Image*	*Code*	*Description*	*Components list*
VL1166A	BB6-AR6 L FITTING		KVL1211A	ONE COMPACT AND 0523-EP WASH. SYSTEM KIT	

Code	Description	Qty	UOM
VL1047A1	D6 PIPE HOLDER - D8 J.G. TERMINAL	1	PZ
VL1054B0	ONE WASHING SYS INLET DISTRIBUTOR	1	PZ
VL1102A1	DETERGENT LINE FILTER + BARBED VNR 6 MM	1	PZ
VL1128A1	D6 BARBED CHECK VALVE	2	PZ
VL1165A0	BB6-AR6 STRAIGHT FITTING	1	PZ
VL1166A0	BB6-AR6 L FITTING	1	PZ
VL1174C0	D1.2 MM CALIBRATED NOZZLE	1	PZ
VL1191A0	ONE WASHING DISTRIBUTOR OUTLETS KIT	1	PZ
VM2172A0	PUMP-WITH-CIRCUIT LOCKING PIN	3	PZ

KVL1209A	US PLUS 3 ROTOR ARMS WASHING SYSTEM KIT		

Code	Description	Qty	UOM
0H2354A0	XEVC-XEVL WASHING CIRCUIT PLAT	1	PZ
0H2411A0		1	PZ
EL1450A0	US SELF-CLEANING WATER SOLENOID	4	PZ
GN1526A0	INT. D.=6.9 TH=1.8 O-RIN	9	PZ
RC1018A0	ZINC PLATED D12 ELASTIC CLAMP	13	PZ
RC1019A0	D=10 ELASTIC CLAMP	15	PZ
RC1130A0	130X2,6 CLAM	1	PZ
RC1131A0	200X2.6 BLACK CLAMP	3	PZ
RC1242A0	D=10 CLOSED CAP	2	PZ
RC1356A0	"STRAIGHT THREADED FEMALE END 8X1/4"" BS	1	PZ

COMPONENT			SPARE PART		
Code	*Description*	*Image*	*Code*	*Description*	*Components list*
VL1166A	BB6-AR6 L FITTING		KVL1209A	US PLUS 3 ROTOR ARMS WASHING SYSTEM KIT	

Code	Description	Qty	UOM
TB2820A0	6X10 EPDM PIPE FOR WASHING SYSTEM	2.750	M
TB3132A0	WHITE-BLUE EPDM TEXTILE BRAID HOSE 6X12	1.980	M
VI1220A1	4,2X12 TCB SELF-TAPPING SCREW	3	PZ
VL1019A0	VIBRATION PUMP	1	PZ
VL1065A1	1/4 MALE N.O. PRESSURE SWITCH	1	PZ
VL1102A1	DETERGENT LINE FILTER + BARBED VNR 6 MM	1	PZ
VL1127A1	6MM BARBED T-SHAPED FITTING	2	PZ
VL1128A1	D6 BARBED CHECK VALVE	3	PZ
VL1165A0	BB6-AR6 STRAIGHT FITTING	1	PZ
VL1166A0	BB6-AR6 L FITTING	4	PZ
VL1167A0		1	PZ
VL1167A1		1	PZ
VL1167A2	GN21 3 ROTOR ARMS B-B FLOW RESTRICTOR	1	PZ
VL1174C0	D1.2 MM CALIBRATED NOZZLE	1	PZ
VL1185A0	2 WAYS PLUS WASHING DISTRIBUTOR	1	PZ
VL1186A0	3 WAYS PLUS WASHING DISTRIBUTOR	1	PZ
VL1190A0	PLUS WASHING SYSTEM INLET DISTRIBUTOR	1	PZ
VM1605A0	CLIP TWIST LOCK DIAM. 10,2-12,7 MM	6	PZ
VM2172A0	PUMP-WITH-CIRCUIT LOCKING PIN	9	PZ

COMPONENT			SPARE PART		
Code	*Description*	*Image*	*Code*	*Description*	*Components list*
VL1166A	BB6-AR6 L FITTING		KVL1208A	US PLUS 2 ROTOR ARMS WASHING SYSTEM KIT	

Code	Description	Qty	UOM
0H2354A0	XEVC-XEVL WASHING CIRCUIT PLAT	1	PZ
0H2411A0		1	PZ
EL1450A0	US SELF-CLEANIN G WATER SOLENOID	4	PZ
GN1526A0	INT. D.=6.9 TH=1.8 O-RIN	9	PZ
RC1018A0	ZINC PLATED D12 ELASTIC CLAMP	4	PZ
RC1019A0	D=10 ELASTIC CLAMP	16	PZ
RC1130A0	130X2,6 CLAM	1	PZ
RC1131A0	200X2.6 BLACK CLAMP	3	PZ
RC1242A0	D=10 CLOSED CAP	2	PZ
RC1356A0	"STRAIGHT THREADED FEMALE END 8X1/4"" BS	1	PZ
TB2820A0	6X10 EPDM PIPE FOR WASHING SYSTEM	2.890	M
TB3132A0	WHITE-BLUE EPDM TEXTILE BRAID HOSE 6X12	1.600	M
VI1220A1	4,2X12 TCB SELF-TAPPIN G SCREW	3	PZ
VL1019A0	VIBRATION PUMP	1	PZ
VL1047A1	D6 PIPE HOLDER - D8 J.G. TERMINAL	1	PZ
VL1065A1	1/4 MALE N.O. PRESSURE SWITCH	1	PZ
VL1102A1	DETERGENT LINE FILTER + BARBED VNR 6 MM	1	PZ
VL1128A1	D6 BARBED CHECK VALVE	2	PZ
VL1141A1	STRAIGHT CONNECT BB6-BB6	1	PZ
VL1165A0	BB6-AR6 STRAIGHT FITTING	1	PZ

COMPONENT			SPARE PART		
Code	*Description*	*Image*	*Code*	*Description*	*Components list*
VL1166A	BB6-AR6 L FITTING		KVL1208A	US PLUS 2 ROTOR ARMS WASHING SYSTEM KIT	
			KVL1207A	US PLUS 1 ROTOR ARM WASHING SYSTEM KIT	

Code	Description	Qty	UOM
VL1166A0	BB6-AR6 L FITTING	4	PZ
VL1174C0	D1.2 MM CALIBRATED NOZZLE	1	PZ
VL1186A0	3 WAYS PLUS WASHING DISTRIBUTOR	1	PZ
VL1190A0	PLUS WASHING SYSTEM INLET DISTRIBUTOR	1	PZ
VM1605A0	CLIP TWIST LOCK DIAM. 10,2-12,7 MM	6	PZ
VM2172A0	PUMP-WITH-CIRCUIT LOCKING PIN	9	PZ

Code	Description	Qty	UOM
0H2354A0	XEVC-XEVL WASHING CIRCUIT PLAT	1	PZ
0H2411A0		1	PZ
EL1450A0	US SELF-CLEANING WATER SOLENOID	3	PZ
GN1526A0	INT. D.=6.9 TH=1.8 O-RIN	7	PZ
RC1018A0	ZINC PLATED D12 ELASTIC CLAMP	3	PZ
RC1019A0	D=10 ELASTIC CLAMP	14	PZ
RC1130A0	130X2,6 CLAM	1	PZ
RC1131A0	200X2.6 BLACK CLAMP	2	PZ
RC1242A0	D=10 CLOSED CAP	2	PZ
RC1356A0	"STRAIGHT THREADED FEMALE END 8X1/4"" BS	1	PZ
TB2820A0	6X10 EPDM PIPE FOR WASHING SYSTEM	1.460	M
TB3132A0	WHITE-BLUE EPDM TEXTILE BRAID HOSE 6X12	0.770	M
VI1220A1	4,2X12 TCB SELF-TAPPING SCREW	3	PZ

COMPONENT			SPARE PART		
Code	*Description*	*Image*	*Code*	*Description*	*Components list*
VL1166A	BB6-AR6 L FITTING		KVL1207A	US PLUS 1 ROTOR ARM WASHING SYSTEM KIT	
			KVL1198A	MM EU HOOD CLEANING SYSTEM KIT	

Code	Description	Qty	UOM
VL1019A0	VIBRATION PUMP	1	PZ
VL1047A1	D6 PIPE HOLDER - D8 J.G. TERMINAL	1	PZ
VL1065A1	1/4 MALE N.O. PRESSURE SWITCH	1	PZ
VL1102A1	DETERGENT LINE FILTER + BARBED VNR 6 MM	1	PZ
VL1128A1	D6 BARBED CHECK VALVE	2	PZ
VL1165A0	BB6-AR6 STRAIGHT FITTING	1	PZ
VL1166A0	BB6-AR6 L FITTING	3	PZ
VL1174C0	D1.2 MM CALIBRATED NOZZLE	1	PZ
VL1185A0	2 WAYS PLUS WASHING DISTRIBUTOR	1	PZ
VL1190A0	PLUS WASHING SYSTEM INLET DISTRIBUTOR	1	PZ
VM1605A0	CLIP TWIST LOCK DIAM. 10,2-12,7 MM	6	PZ
VM2172A0	PUMP-WITH-CIRCUIT LOCKING PIN	6	PZ

Code	Description	Qty	UOM
0H2213A1		1	PZ
EL1440A0	WATER SELF CLEANING VALVE	2	PZ
GN1526A0	INT. D.=6.9 TH=1.8 O-RIN	5	PZ
RC1018A0	ZINC PLATED D12 ELASTIC CLAMP	6	PZ
RC1019A0	D=10 ELASTIC CLAMP	16	PZ
RC1131A0	200X2.6 BLACK CLAMP	1	PZ
RC1242A0	D=10 CLOSED CAP	2	PZ

COMPONENT			SPARE PART		
Code	*Description*	*Image*	*Code*	*Description*	*Components list*
VL1166A	BB6-AR6 L FITTING		KVL1198A	MM EU HOOD CLEANING SYSTEM KIT	

Code	Description	Qty	UOM
TB2820A0	6X10 EPDM PIPE FOR WASHING SYSTEM	2.240	M
TB3132A0	WHITE-BLUE EPDM TEXTILE BRAID HOSE 6X12	0.440	M
VI1220A1	4,2X12 TCB SELF-TAPPING SCREW	3	PZ
VL1019A0	VIBRATION PUMP	1	PZ
VL1047A1	D6 PIPE HOLDER - D8 J.G. TERMINAL	2	PZ
VL1054B0	ONE WASHING SYS INLET DISTRIBUTOR	1	PZ
VL1102A1	DETERGENT LINE FILTER + BARBED VNR 6 MM	1	PZ
VL1127A1	6MM BARBED T-SHAPED FITTING	1	PZ
VL1128A1	D6 BARBED CHECK VALVE	2	PZ
VL1165A0	BB6-AR6 STRAIGHT FITTING	2	PZ
VL1166A0	BB6-AR6 L FITTING	2	PZ
VL1174C0	D1.2 MM CALIBRATED NOZZLE	1	PZ
VL1191A0	ONE WASHING DISTRIBUTOR OUTLETS KIT	1	PZ
VM1605A0	CLIP TWIST LOCK DIAM. 10,2-12,7 MM	4	PZ
VM2172A0	PUMP-WITH-CIRCUIT LOCKING PIN	5	PZ

SPARE PART		
Code	*Description*	*Components list*
KVL1187A	3 ROTOR ARMS PLUS EU CLEANING SYSTEM KIT	

Code	Description	Qty	UOM
0H2143A0	LAMIERA BLOCCA VNR VL1128	3	PZ
0H2168A0		1	PZ

UNOX

ASM4060C/0.D00 External cover

COMPONENT			SPARE PART		
Code	*Description*	*Image*	*Code*	*Description*	*Components list*
VL1166A	BB6-AR6 L FITTING		KVL1187A	3 ROTOR ARMS PLUS EU CLEANING SYSTEM KIT	

Code	Description	Qty	UOM
0H2354A0	XEVC-XEVL WASHING CIRCUIT PLAT	1	PZ
EL1120A0	D8-D6 FEMALE STRAIGHT INTERM. CONNECTION	1	PZ
EL1220A0	JG STRAIGHT CONNECTION Ø8F-Ø8F	2	PZ
EL1440A0	WATER SELF CLEANING VALVE	4	PZ
GN1526A0	INT. D.=6.9 TH=1.8 O-RIN	9	PZ
RC1018A0	ZINC PLATED D12 ELASTIC CLAMP	10	PZ
RC1019A0	D=10 ELASTIC CLAMP	22	PZ
RC1130A0	130X2,6 CLAM	4	PZ
RC1131A0	200X2.6 BLACK CLAMP	3	PZ
RC1242A0	D=10 CLOSED CAP	2	PZ
RC1310A0	140X4 CLAMP WITH CLIP	1	PZ
RC1356A0	"STRAIGHT THREADED FEMALE END 8X1/4"" BS	1	PZ
TB2820A0	6X10 EPDM PIPE FOR WASHING SYSTEM	1.510	M
TB3132A0	WHITE-BLUE EPDM TEXTILE BRAID HOSE 6X12	1.210	M
VI1220A1	4,2X12 TCB SELF-TAPPING SCREW	3	PZ
VL1019A0	VIBRATION PUMP	1	PZ
VL1046A1	D6 PIPE HOLDER - D6 J.G. TERMINAL	3	PZ
VL1047A1	D6 PIPE HOLDER - D8 J.G. TERMINAL	1	PZ
VL1064A0	WASHING SYSTEM OUTLETS DISTRIBUTOR	1	PZ

COMPONENT			SPARE PART		
Code	*Description*	*Image*	*Code*	*Description*	*Components list*
VL1166A	BB6-AR6 L FITTING		KVL1187A	3 ROTOR ARMS PLUS EU CLEANING SYSTEM KIT	

Code	Description	Qty	UOM
VL1065A1	1/4 MALE N.O. PRESSURE SWITCH	1	PZ
VL1067A0	WASHING SYSTEM INLETS DISTRIBUTOR	1	PZ
VL1092A0	WASHING SYSTEM OUTLET DOUBLE DISTRIBUTOR	1	PZ
VL1102A1	DETERGENT LINE FILTER + BARBED VNR 6 MM	1	PZ
VL1127A1	6MM BARBED T-SHAPED FITTING	2	PZ
VL1128A0	D6 BARBED CHECK VALVE	3	PZ
VL1128A1	D6 BARBED CHECK VALVE	3	PZ
VL1165A0	BB6-AR6 STRAIGHT FITTING	4	PZ
VL1166A0	BB6-AR6 L FITTING	4	PZ
VL1167A0		1	PZ
VL1167A1		1	PZ
VL1167A2	GN21 3 ROTOR ARMS B-B FLOW RESTRICTOR	1	PZ
VL1174C0	D1.2 MM CALIBRATED NOZZLE	1	PZ
VL1185A0	2 WAYS PLUS WASHING DISTRIBUTOR	1	PZ
VL1186A0	3 WAYS PLUS WASHING DISTRIBUTOR	1	PZ
VL1190A0	PLUS WASHING SYSTEM INLET DISTRIBUTOR	1	PZ
VM1605A0	CLIP TWIST LOCK DIAM. 10,2-12,7 MM	3	PZ
VM2172A0	PUMP-WITH-CIRCUIT LOCKING PIN	9	PZ

ASM4060C/0.D00 External cover

COMPONENT			SPARE PART		
Code	*Description*	*Image*	*Code*	*Description*	*Components list*
VL1166A	BB6-AR6 L FITTING		KVL1184A	2 ROTOR ARMS PLUS EU CLEANING SYSTEM KIT	

Code	Description	Qty	UOM
0H2143A0	LAMIERA BLOCCA VNR VL1128	2	PZ
0H2168A0		1	PZ
0H2354A0	XEVC-XEVL WASHING CIRCUIT PLAT	1	PZ
EL1220A0	JG STRAIGHT CONNECTION Ø8F-Ø8F	3	PZ
EL1440A0	WATER SELF CLEANING VALVE	4	PZ
GN1526A0	INT. D.=6.9 TH=1.8 O-RIN	9	PZ
RC1018A0	ZINC PLATED D12 ELASTIC CLAMP	2	PZ
RC1019A0	D=10 ELASTIC CLAMP	21	PZ
RC1130A0	130X2,6 CLAM	7	PZ
RC1131A0	200X2.6 BLACK CLAMP	3	PZ
RC1242A0	D=10 CLOSED CAP	2	PZ
RC1356A0	"STRAIGHT THREADED FEMALE END 8X1/4"" BS	1	PZ
TB2820A0	6X10 EPDM PIPE FOR WASHING SYSTEM	2.400	M
TB3132A0	WHITE-BLUE EPDM TEXTILE BRAID HOSE 6X12	1.220	M
VL1019A0	VIBRATION PUMP	1	PZ
VL1046A1	D6 PIPE HOLDER - D6 J.G. TERMINAL	3	PZ
VL1047A1	D6 PIPE HOLDER - D8 J.G. TERMINAL	1	PZ
VL1065A1	1/4 MALE N.O. PRESSURE SWITCH	1	PZ
VL1067A0	WASHING SYSTEM INLETS DISTRIBUTOR	1	PZ

COMPONENT			SPARE PART		
Code	*Description*	*Image*	*Code*	*Description*	*Components list*
VL1166A	BB6-AR6 L FITTING		KVL1184A	2 ROTOR ARMS PLUS EU CLEANING SYSTEM KIT	

Code	Description	Qty	UOM
VL1092A0	WASHING SYSTEM OUTLET DOUBLE DISTRIBUTOR	1	PZ
VL1102A1	DETERGENT LINE FILTER + BARBED VNR 6 MM	1	PZ
VL1128A0	D6 BARBED CHECK VALVE	2	PZ
VL1128A1	D6 BARBED CHECK VALVE	2	PZ
VL1141A1	STRAIGHT CONNECT BB6-BB6	1	PZ
VL1165A0	BB6-AR6 STRAIGHT FITTING	4	PZ
VL1166A0	BB6-AR6 L FITTING	4	PZ
VL1174C0	D1.2 MM CALIBRATED NOZZLE	1	PZ
VL1186A0	3 WAYS PLUS WASHING DISTRIBUTOR	1	PZ
VL1190A0	PLUS WASHING SYSTEM INLET DISTRIBUTOR	1	PZ
VM1605A0	CLIP TWIST LOCK DIAM. 10,2-12,7 MM	4	PZ
VM2172A0	PUMP-WITH-CIRCUIT LOCKING PIN	9	PZ

KVL1183A	1 ROTOR ARM PLUS CLEANING SYSTEM KIT		

Code	Description	Qty	UOM
0H2143A0	LAMIERA BLOCCA VNR VL1128	2	PZ
0H2168A1		1	PZ
0H2354A0	XEVC-XEVL WASHING CIRCUIT PLAT	1	PZ
EL1440A0	WATER SELF CLEANING VALVE	3	PZ
GN1526A0	INT. D.=6.9 TH=1.8 O-RIN	7	PZ
RC1018A0	ZINC PLATED D12 ELASTIC CLAMP	2	PZ

COMPONENT			SPARE PART		
Code	*Description*	*Image*	*Code*	*Description*	*Components list*
VL1166A	BB6-AR6 L FITTING		KVL1183A	1 ROTOR ARM PLUS CLEANING SYSTEM KIT	

Code	Description	Qty	UOM
RC1019A0	D=10 ELASTIC CLAMP	14	PZ
RC1130A0	130X2,6 CLAM	5	PZ
RC1131A0	200X2.6 BLACK CLAMP	2	PZ
RC1242A0	D=10 CLOSED CAP	2	PZ
RC1356A0	"STRAIGHT THREADED FEMALE END 8X1/4"" BS	1	PZ
TB2820A0	6X10 EPDM PIPE FOR WASHING SYSTEM	1.410	M
TB3132A0	WHITE-BLUE EPDM TEXTILE BRAID HOSE 6X12	0.770	M
VI1220A1	4,2X12 TCB SELF-TAPPING SCREW	3	PZ
VL1019A0	VIBRATION PUMP	1	PZ
VL1047A1	D6 PIPE HOLDER - D8 J.G. TERMINAL	1	PZ
VL1065A1	1/4 MALE N.O. PRESSURE SWITCH	1	PZ
VL1102A1	DETERGENT LINE FILTER + BARBED VNR 6 MM	1	PZ
VL1128A0	D6 BARBED CHECK VALVE	2	PZ
VL1128A1	D6 BARBED CHECK VALVE	2	PZ
VL1165A0	BB6-AR6 STRAIGHT FITTING	1	PZ
VL1166A0	BB6-AR6 L FITTING	3	PZ
VL1174C0	D1.2 MM CALIBRATED NOZZLE	1	PZ
VL1185A0	2 WAYS PLUS WASHING DISTRIBUTOR	1	PZ
VL1190A0	PLUS WASHING SYSTEM INLET DISTRIBUTOR	1	PZ

COMPONENT			SPARE PART		
Code	*Description*	*Image*	*Code*	*Description*	*Components list*
VL1166A	BB6-AR6 L FITTING		KVL1183A	1 ROTOR ARM PLUS CLEANING SYSTEM KIT	Code / Description / Qty / UOM VM1605A0 CLIP TWIST LOCK DIAM. 10,2-12,7 MM 3 PZ VM2172A0 PUMP-WITH-CIRCUIT LOCKING PIN 7 PZ
			KVL1182A	ONE CLEANING SYSTEM KIT (0311 EXC.)	Code / Description / Qty / UOM 0H2143A0 LAMIERA BLOCCA VNR VL1128 2 PZ 0H2202A1 ONE WASHING WITH STEAM VALVE SUPPORT 1 PZ EL1440A0 WATER SELF CLEANING VALVE 1 PZ GN1526A0 INT. D.=6.9 TH=1.8 O-RIN 3 PZ RC1018A0 ZINC PLATED D12 ELASTIC CLAMP 1 PZ RC1019A0 D=10 ELASTIC CLAMP 14 PZ RC1130A0 130X2,6 CLAM 2 PZ RC1242A0 D=10 CLOSED CAP 2 PZ TB2820A0 6X10 EPDM PIPE FOR WASHING SYSTEM 1.410 M TB3132A0 WHITE-BLUE EPDM TEXTILE BRAID HOSE 6X12 0.670 M VI1220A1 4,2X12 TCB SELF-TAPPING SCREW 1 PZ VL1019A0 VIBRATION PUMP 1 PZ VL1047A1 D6 PIPE HOLDER - D8 J.G. TERMINAL 1 PZ VL1054B0 ONE WASHING SYS INLET DISTRIBUTOR 1 PZ VL1102A1 DETERGENT LINE FILTER + BARBED VNR 6 MM 1 PZ VL1128A0 D6 BARBED CHECK VALVE 2 PZ

COMPONENT			SPARE PART		
Code	*Description*	*Image*	*Code*	*Description*	*Components list*
VL1166A	BB6-AR6 L FITTING		KVL1182A	ONE CLEANING SYSTEM KIT (0311 EXC.)	Code / Description / Qty / UOM VL1128A1 — D6 BARBED CHECK VALVE — 2 — PZ VL1165A0 — BB6-AR6 STRAIGHT FITTING — 1 — PZ VL1166A0 — BB6-AR6 L FITTING — 1 — PZ VL1174C0 — D1.2 MM CALIBRATED NOZZLE — 1 — PZ VL1191A0 — ONE WASHING DISTRIBUTOR OUTLETS KIT — 1 — PZ VM1605A0 — CLIP TWIST LOCK DIAM. 10,2-12,7 MM — 3 — PZ VM2172A0 — PUMP-WITH-CIRCUIT LOCKING PIN — 2 — PZ
TB3004A	TB2820A L=550MM EPDM BLACK PIPE		KTB1343A	TB2820A0 6X10 EPM PIPE 3M KIT	Code / Description / Qty / UOM TB2820A0 — 6X10 EPDM PIPE FOR WASHING SYSTEM — 3 — M
VL1128A	D6 BARBED CHECK VALVE		KVL1128A	D6 VNR BARBED VALVE KIT	Code / Description / Qty / UOM 0H2143A0 — LAMIERA BLOCCA VNR VL1128 — 1 — PZ RC1019A0 — D=10 ELASTIC CLAMP — 4 — PZ RC1130A0 — 130X2,6 CLAM — 1 — PZ TB2820A0 — 6X10 EPDM PIPE FOR WASHING SYSTEM — 0.080 — M VL1128A0 — D6 BARBED CHECK VALVE — 1 — PZ VL1128A1 — D6 BARBED CHECK VALVE — 1 — PZ VM1224A0 — 65MY 220MM 2 COLOURS SHRINK TUBE — 0.200 — M

COMPONENT			SPARE PART		
Code	*Description*	*Image*	*Code*	*Description*	*Components list*
VL1019A	VIBRATION PUMP		KVL2618A	2 ROTOR ARMS ONE CLEANING SYSTEM KIT	

Code	Description	Qty	UOM
0H2202A1	ONE WASHING WITH STEAM VALVE SUPPORT	2	PZ
CE1030A0	FEMALE FASTON COVER 6.3X0.8 0,5-1MMQ	4	PZ
CE1395A0	6,3 X 0,8 İMALE FASTO	2	PZ
CE1545A0	BLUE UNIP AWG18 ST.3135 WIRE	1	M
CE1570A0	WHITE UNIP AWG18 ST.3135 WIRE	1	M
CE1660A0	6,3X0,8 FEMALE FASTON COVE	4	PZ
CE1661A0	MALE FASTON COVER 6,3X0,	2	PZ
EL1020A1	D8 INTERMEDIAT E T-SHAPED FITTING	1	PZ
EL1440A0	WATER SELF CLEANING VALVE	2	PZ
GN1526A0	INT. D.=6.9 TH=1.8 O-RIN	6	PZ
IP1385A1	CORNER POLYSTYREN E PACKING 110X80X2000	0.500	M
RC1018A0	ZINC PLATED D12 ELASTIC CLAMP	4	PZ
RC1019A0	D=10 ELASTIC CLAMP	31	PZ
RC1130A0	130X2,6 CLAM	4	PZ
RC1242A0	D=10 CLOSED CAP	4	PZ
TB2820A0	6X10 EPDM PIPE FOR WASHING SYSTEM	2.920	M
TB3132A0	WHITE-BLUE EPDM TEXTILE BRAID HOSE 6X12	1.340	M
VI1220A1	4,2X12 TCB SELF-TAPPIN G SCREW	2	PZ

UNOX

ASM4060C/0.D00 External cover

COMPONENT			SPARE PART		
Code	*Description*	*Image*	*Code*	*Description*	*Components list*
VL1019A	VIBRATION PUMP		KVL2618A	2 ROTOR ARMS ONE CLEANING SYSTEM KIT	
			KVL1225A	US HOOD WASHING SYSTEM KIT	

KVL2618A — 2 ROTOR ARMS ONE CLEANING SYSTEM KIT

Code	Description	Qty	UOM
VL1019A0	VIBRATION PUMP	2	PZ
VL1047A1	D6 PIPE HOLDER - D8 J.G. TERMINAL	2	PZ
VL1054B0	ONE WASHING SYS INLET DISTRIBUTOR	2	PZ
VL1102A1	DETERGENT LINE FILTER + BARBED VNR 6 MM	2	PZ
VL1127A1	6MM BARBED T-SHAPED FITTING	1	PZ
VL1128A1	D6 BARBED CHECK VALVE	4	PZ
VL1165A0	BB6-AR6 STRAIGHT FITTING	2	PZ
VL1166A0	BB6-AR6 L FITTING	2	PZ
VL1174C0	D1.2 MM CALIBRATED NOZZLE	2	PZ
VL1191A0	ONE WASHING DISTRIBUTOR OUTLETS KIT	2	PZ
VM2172A0	PUMP-WITH-CIRCUIT LOCKING PIN	4	PZ

KVL1225A — US HOOD WASHING SYSTEM KIT

Code	Description	Qty	UOM
0H2213A1		1	PZ
EL1450A0	US SELF-CLEANING WATER SOLENOID	2	PZ
GN1526A0	INT. D.=6.9 TH=1.8 O-RIN	5	PZ
RC1018A0	ZINC PLATED D12 ELASTIC CLAMP	5	PZ
RC1019A0	D=10 ELASTIC CLAMP	16	PZ
RC1131A0	200X2.6 BLACK CLAMP	1	PZ
RC1242A0	D=10 CLOSED CAP	2	PZ
TB2820A0	6X10 EPDM PIPE FOR WASHING SYSTEM	2.240	M

COMPONENT			SPARE PART		
Code	*Description*	*Image*	*Code*	*Description*	*Components list*
VL1019A	VIBRATION PUMP		KVL1225A	US HOOD WASHING SYSTEM KIT	

Code	Description	Qty	UOM
TB3132A0	WHITE-BLUE EPDM TEXTILE BRAID HOSE 6X12	0.440	M
VI1220A1	4,2X12 TCB SELF-TAPPING SCREW	3	PZ
VL1019A0	VIBRATION PUMP	1	PZ
VL1047A1	D6 PIPE HOLDER - D8 J.G. TERMINAL	1	PZ
VL1054B0	ONE WASHING SYS INLET DISTRIBUTOR	1	PZ
VL1102A1	DETERGENT LINE FILTER + BARBED VNR 6 MM	1	PZ
VL1127A1	6MM BARBED T-SHAPED FITTING	1	PZ
VL1128A1	D6 BARBED CHECK VALVE	2	PZ
VL1165A0	BB6-AR6 STRAIGHT FITTING	2	PZ
VL1166A0	BB6-AR6 L FITTING	2	PZ
VL1174C0	D1.2 MM CALIBRATED NOZZLE	1	PZ
VL1191A0	ONE WASHING DISTRIBUTOR OUTLETS KIT	1	PZ
VM1605A0	CLIP TWIST LOCK DIAM. 10,2-12,7 MM	2	PZ
VM2172A0	PUMP-WITH-CIRCUIT LOCKING PIN	5	PZ

SPARE PART			
KVL1222A	EUR 0311 ONE PLUS CLEANING SYSTEM KIT		

Code	Description	Qty	UOM
0H2486A0		1	PZ
EL1440A0	WATER SELF CLEANING VALVE	1	PZ
GN1526A0	INT. D.=6.9 TH=1.8 O-RIN	3	PZ
RC1018A0	ZINC PLATED D12 ELASTIC CLAMP	2	PZ

COMPONENT			SPARE PART		
Code	*Description*	*Image*	*Code*	*Description*	*Components list*
VL1019A	VIBRATION PUMP		KVL1222A	EUR 0311 ONE PLUS CLEANING SYSTEM KIT	

Code	Description	Qty	UOM
RC1019A0	D=10 ELASTIC CLAMP	14	PZ
RC1242A0	D=10 CLOSED CAP	2	PZ
TB2820A0	6X10 EPDM PIPE FOR WASHING SYSTEM	1.460	M
TB3132A0	WHITE-BLUE EPDM TEXTILE BRAID HOSE 6X12	0.670	M
VI1220A1	4,2X12 TCB SELF-TAPPING SCREW	4	PZ
VL1019A0	VIBRATION PUMP	1	PZ
VL1047A1	D6 PIPE HOLDER - D8 J.G. TERMINAL	1	PZ
VL1054B0	ONE WASHING SYS INLET DISTRIBUTOR	1	PZ
VL1102A1	DETERGENT LINE FILTER + BARBED VNR 6 MM	1	PZ
VL1128A1	D6 BARBED CHECK VALVE	2	PZ
VL1165A0	BB6-AR6 STRAIGHT FITTING	1	PZ
VL1166A0	BB6-AR6 L FITTING	1	PZ
VL1174C0	D1.2 MM CALIBRATED NOZZLE	1	PZ
VL1191A0	ONE WASHING DISTRIBUTOR OUTLETS KIT	1	PZ
VM2172A0	PUMP-WITH-CIRCUIT LOCKING PIN	3	PZ

SPARE PART			
KVL1213A	US PLUS COMPACT WASHING SYSTEM KIT		

Code	Description	Qty	UOM
0H2428A0		1	PZ
EL1450A0	US SELF-CLEANING WATER SOLENOID	3	PZ

COMPONENT			SPARE PART		
Code	*Description*	*Image*	*Code*	*Description*	*Components list*
VL1019A	VIBRATION PUMP		KVL1213A	US PLUS COMPACT WASHING SYSTEM KIT	

Code	Description	Qty	UOM
GN1312A0	RUBBER CABLE-PASSING DE=26 DI=15 SP=10	1	PZ
GN1526A0	INT. D.=6.9 TH=1.8 O-RIN	7	PZ
RC1018A0	ZINC PLATED D12 ELASTIC CLAMP	3	PZ
RC1019A0	D=10 ELASTIC CLAMP	14	PZ
RC1130A0	130X2,6 CLAM	1	PZ
RC1131A0	200X2.6 BLACK CLAMP	1	PZ
RC1242A0	D=10 CLOSED CAP	2	PZ
RC1356A0	"STRAIGHT THREADED FEMALE END 8X1/4"" BS	1	PZ
TB2820A0	6X10 EPDM PIPE FOR WASHING SYSTEM	0.790	M
TB3132A0	WHITE-BLUE EPDM TEXTILE BRAID HOSE 6X12	1.400	M
VI1220A1	4,2X12 TCB SELF-TAPPING SCREW	3	PZ
VL1019A0	VIBRATION PUMP	1	PZ
VL1047A1	D6 PIPE HOLDER - D8 J.G. TERMINAL	1	PZ
VL1054B0	ONE WASHING SYS INLET DISTRIBUTOR	1	PZ
VL1065A1	1/4 MALE N.O. PRESSURE SWITCH	1	PZ
VL1102A1	DETERGENT LINE FILTER + BARBED VNR 6 MM	1	PZ
VL1128A1	D6 BARBED CHECK VALVE	2	PZ
VL1165A0	BB6-AR6 STRAIGHT FITTING	1	PZ
VL1166A0	BB6-AR6 L FITTING	3	PZ

COMPONENT			SPARE PART		
Code	*Description*	*Image*	*Code*	*Description*	*Components list*
VL1019A	VIBRATION PUMP		KVL1213A	US PLUS COMPACT WASHING SYSTEM KIT	
			KVL1212A	EUR COMPACT PLUS CLEANING SYSTEM KIT	

Code	Description	Qty	UOM
VL1174C0	D1.2 MM CALIBRATED NOZZLE	1	PZ
VL1185A0	2 WAYS PLUS WASHING DISTRIBUTOR	1	PZ
VM2172A0	PUMP-WITH-CIRCUIT LOCKING PIN	6	PZ

Code	Description	Qty	UOM
0H2428A0		1	PZ
EL1440A0	WATER SELF CLEANING VALVE	3	PZ
GN1312A0	RUBBER CABLE-PASSING DE=26 DI=15 SP=10	1	PZ
GN1526A0	INT. D.=6.9 TH=1.8 O-RIN	7	PZ
RC1018A0	ZINC PLATED D12 ELASTIC CLAMP	3	PZ
RC1019A0	D=10 ELASTIC CLAMP	14	PZ
RC1130A0	130X2,6 CLAM	1	PZ
RC1131A0	200X2.6 BLACK CLAMP	1	PZ
RC1242A0	D=10 CLOSED CAP	2	PZ
RC1356A0	"STRAIGHT THREADED FEMALE END 8X1/4"" BS	1	PZ
TB2820A0	6X10 EPDM PIPE FOR WASHING SYSTEM	1.340	M
TB3132A0	WHITE-BLUE EPDM TEXTILE BRAID HOSE 6X12	1.400	M
VI1220A1	4,2X12 TCB SELF-TAPPING SCREW	3	PZ
VL1019A0	VIBRATION PUMP	1	PZ
VL1047A1	D6 PIPE HOLDER - D8 J.G. TERMINAL	1	PZ
VL1054B0	ONE WASHING SYS INLET DISTRIBUTOR	1	PZ

COMPONENT			SPARE PART		
Code	*Description*	*Image*	*Code*	*Description*	*Components list*
VL1019A	VIBRATION PUMP		KVL1212A	EUR COMPACT PLUS CLEANING SYSTEM KIT	

Code	Description	Qty	UOM
VL1065A1	1/4 MALE N.O. PRESSURE SWITCH	1	PZ
VL1102A1	DETERGENT LINE FILTER + BARBED VNR 6 MM	1	PZ
VL1128A1	D6 BARBED CHECK VALVE	2	PZ
VL1165A0	BB6-AR6 STRAIGHT FITTING	1	PZ
VL1166A0	BB6-AR6 L FITTING	3	PZ
VL1174C0	D1.2 MM CALIBRATED NOZZLE	1	PZ
VL1185A0	2 WAYS PLUS WASHING DISTRIBUTOR	1	PZ
VM2172A0	PUMP-WITH-CIRCUIT LOCKING PIN	6	PZ

KVL1211A	ONE COMPACT AND 0523-EP WASH. SYSTEM KIT		

Code	Description	Qty	UOM
0H2427A0		1	PZ
EL1440A0	WATER SELF CLEANING VALVE	1	PZ
GN1526A0	INT. D.=6.9 TH=1.8 O-RIN	3	PZ
RC1018A0	ZINC PLATED D12 ELASTIC CLAMP	2	PZ
RC1019A0	D=10 ELASTIC CLAMP	14	PZ
RC1130A0	130X2,6 CLAM	1	PZ
RC1242A0	D=10 CLOSED CAP	2	PZ
TB2820A0	6X10 EPDM PIPE FOR WASHING SYSTEM	1.290	M
TB3132A0	WHITE-BLUE EPDM TEXTILE BRAID HOSE 6X12	0.670	M
VI1220A1	4,2X12 TCB SELF-TAPPING SCREW	4	PZ
VL1019A0	VIBRATION PUMP	1	PZ
VL1047A1	D6 PIPE HOLDER - D8 J.G. TERMINAL	1	PZ

COMPONENT			SPARE PART		
Code	*Description*	*Image*	*Code*	*Description*	*Components list*
VL1019A	VIBRATION PUMP		KVL1211A	ONE COMPACT AND 0523-EP WASH. SYSTEM KIT	
			KVL1208A	US PLUS 2 ROTOR ARMS WASHING SYSTEM KIT	

KVL1211A — ONE COMPACT AND 0523-EP WASH. SYSTEM KIT

Code	Description	Qty	UOM
VL1054B0	ONE WASHING SYS INLET DISTRIBUTOR	1	PZ
VL1102A1	DETERGENT LINE FILTER + BARBED VNR 6 MM	1	PZ
VL1128A1	D6 BARBED CHECK VALVE	2	PZ
VL1165A0	BB6-AR6 STRAIGHT FITTING	1	PZ
VL1166A0	BB6-AR6 L FITTING	1	PZ
VL1174C0	D1.2 MM CALIBRATED NOZZLE	1	PZ
VL1191A0	ONE WASHING DISTRIBUTOR OUTLETS KIT	1	PZ
VM2172A0	PUMP-WITH-CIRCUIT LOCKING PIN	3	PZ

KVL1208A — US PLUS 2 ROTOR ARMS WASHING SYSTEM KIT

Code	Description	Qty	UOM
0H2354A0	XEVC-XEVL WASHING CIRCUIT PLAT	1	PZ
0H2411A0		1	PZ
EL1450A0	US SELF-CLEANING WATER SOLENOID	4	PZ
GN1526A0	INT. D.=6.9 TH=1.8 O-RIN	9	PZ
RC1018A0	ZINC PLATED D12 ELASTIC CLAMP	4	PZ
RC1019A0	D=10 ELASTIC CLAMP	16	PZ
RC1130A0	130X2,6 CLAM	1	PZ
RC1131A0	200X2.6 BLACK CLAMP	3	PZ
RC1242A0	D=10 CLOSED CAP	2	PZ
RC1356A0	"STRAIGHT THREADED FEMALE END 8X1/4"" BS	1	PZ
TB2820A0	6X10 EPDM PIPE FOR WASHING SYSTEM	2.890	M

COMPONENT			SPARE PART		
Code	*Description*	*Image*	*Code*	*Description*	*Components list*
VL1019A	VIBRATION PUMP		KVL1208A	US PLUS 2 ROTOR ARMS WASHING SYSTEM KIT	

Code	Description	Qty	UOM
TB3132A0	WHITE-BLUE EPDM TEXTILE BRAID HOSE 6X12	1.600	M
VI1220A1	4,2X12 TCB SELF-TAPPIN G SCREW	3	PZ
VL1019A0	VIBRATION PUMP	1	PZ
VL1047A1	D6 PIPE HOLDER - D8 J.G. TERMINAL	1	PZ
VL1065A1	1/4 MALE N.O. PRESSURE SWITCH	1	PZ
VL1102A1	DETERGENT LINE FILTER + BARBED VNR 6 MM	1	PZ
VL1128A1	D6 BARBED CHECK VALVE	2	PZ
VL1141A1	STRAIGHT CONNECT BB6-BB6	1	PZ
VL1165A0	BB6-AR6 STRAIGHT FITTING	1	PZ
VL1166A0	BB6-AR6 L FITTING	4	PZ
VL1174C0	D1.2 MM CALIBRATED NOZZLE	1	PZ
VL1186A0	3 WAYS PLUS WASHING DISTRIBUTOR	1	PZ
VL1190A0	PLUS WASHING SYSTEM INLET DISTRIBUTOR	1	PZ
VM1605A0	CLIP TWIST LOCK DIAM. 10,2-12,7 MM	6	PZ
VM2172A0	PUMP-WITH-CI RCUIT LOCKING PIN	9	PZ

SPARE PART		
Code	*Description*	*Components list*
KVL1207A	US PLUS 1 ROTOR ARM WASHING SYSTEM KIT	

Code	Description	Qty	UOM
0H2354A0	XEVC-XEVL WASHING CIRCUIT PLAT	1	PZ
0H2411A0		1	PZ

COMPONENT			SPARE PART		
Code	*Description*	*Image*	*Code*	*Description*	*Components list*
VL1019A	VIBRATION PUMP		KVL1207A	US PLUS 1 ROTOR ARM WASHING SYSTEM KIT	

Code	Description	Qty	UOM
EL1450A0	US SELF-CLEANING WATER SOLENOID	3	PZ
GN1526A0	INT. D.=6.9 TH=1.8 O-RIN	7	PZ
RC1018A0	ZINC PLATED D12 ELASTIC CLAMP	3	PZ
RC1019A0	D=10 ELASTIC CLAMP	14	PZ
RC1130A0	130X2,6 CLAM	1	PZ
RC1131A0	200X2.6 BLACK CLAMP	2	PZ
RC1242A0	D=10 CLOSED CAP	2	PZ
RC1356A0	"STRAIGHT THREADED FEMALE END 8X1/4"" BS	1	PZ
TB2820A0	6X10 EPDM PIPE FOR WASHING SYSTEM	1.460	M
TB3132A0	WHITE-BLUE EPDM TEXTILE BRAID HOSE 6X12	0.770	M
VI1220A1	4,2X12 TCB SELF-TAPPING SCREW	3	PZ
VL1019A0	VIBRATION PUMP	1	PZ
VL1047A1	D6 PIPE HOLDER - D8 J.G. TERMINAL	1	PZ
VL1065A1	1/4 MALE N.O. PRESSURE SWITCH	1	PZ
VL1102A1	DETERGENT LINE FILTER + BARBED VNR 6 MM	1	PZ
VL1128A1	D6 BARBED CHECK VALVE	2	PZ
VL1165A0	BB6-AR6 STRAIGHT FITTING	1	PZ
VL1166A0	BB6-AR6 L FITTING	3	PZ
VL1174C0	D1.2 MM CALIBRATED NOZZLE	1	PZ

ASM4060C/0.D00 External cover

COMPONENT			SPARE PART		
Code	*Description*	*Image*	*Code*	*Description*	*Components list*
VL1019A	VIBRATION PUMP		KVL1207A	US PLUS 1 ROTOR ARM WASHING SYSTEM KIT	
			KVL1198A	MM EU HOOD CLEANING SYSTEM KIT	

Code	Description	Qty	UOM
VL1185A0	2 WAYS PLUS WASHING DISTRIBUTOR	1	PZ
VL1190A0	PLUS WASHING SYSTEM INLET DISTRIBUTOR	1	PZ
VM1605A0	CLIP TWIST LOCK DIAM. 10,2-12,7 MM	6	PZ
VM2172A0	PUMP-WITH-CIRCUIT LOCKING PIN	6	PZ

Code	Description	Qty	UOM
0H2213A1		1	PZ
EL1440A0	WATER SELF CLEANING VALVE	2	PZ
GN1526A0	INT. D.=6.9 TH=1.8 O-RIN	5	PZ
RC1018A0	ZINC PLATED D12 ELASTIC CLAMP	6	PZ
RC1019A0	D=10 ELASTIC CLAMP	16	PZ
RC1131A0	200X2.6 BLACK CLAMP	1	PZ
RC1242A0	D=10 CLOSED CAP	2	PZ
TB2820A0	6X10 EPDM PIPE FOR WASHING SYSTEM	2.240	M
TB3132A0	WHITE-BLUE EPDM TEXTILE BRAID HOSE 6X12	0.440	M
VI1220A1	4,2X12 TCB SELF-TAPPING SCREW	3	PZ
VL1019A0	VIBRATION PUMP	1	PZ
VL1047A1	D6 PIPE HOLDER - D8 J.G. TERMINAL	2	PZ
VL1054B0	ONE WASHING SYS INLET DISTRIBUTOR	1	PZ
VL1102A1	DETERGENT LINE FILTER + BARBED VNR 6 MM	1	PZ

COMPONENT			SPARE PART		
Code	*Description*	*Image*	*Code*	*Description*	*Components list*
VL1019A	VIBRATION PUMP		KVL1198A	MM EU HOOD CLEANING SYSTEM KIT	
			KVL1187A	3 ROTOR ARMS PLUS EU CLEANING SYSTEM KIT	

Code	Description	Qty	UOM
VL1127A1	6MM BARBED T-SHAPED FITTING	1	PZ
VL1128A1	D6 BARBED CHECK VALVE	2	PZ
VL1165A0	BB6-AR6 STRAIGHT FITTING	2	PZ
VL1166A0	BB6-AR6 L FITTING	2	PZ
VL1174C0	D1.2 MM CALIBRATED NOZZLE	1	PZ
VL1191A0	ONE WASHING DISTRIBUTOR OUTLETS KIT	1	PZ
VM1605A0	CLIP TWIST LOCK DIAM. 10,2-12,7 MM	4	PZ
VM2172A0	PUMP-WITH-CIRCUIT LOCKING PIN	5	PZ

Code	Description	Qty	UOM
0H2143A0	LAMIERA BLOCCA VNR VL1128	3	PZ
0H2168A0		1	PZ
0H2354A0	XEVC-XEVL WASHING CIRCUIT PLAT	1	PZ
EL1120A0	D8-D6 FEMALE STRAIGHT INTERM. CONNECTION	1	PZ
EL1220A0	JG STRAIGHT CONNECTION Ø8F-Ø8F	2	PZ
EL1440A0	WATER SELF CLEANING VALVE	4	PZ
GN1526A0	INT. D.=6.9 TH=1.8 O-RIN	9	PZ
RC1018A0	ZINC PLATED D12 ELASTIC CLAMP	10	PZ
RC1019A0	D=10 ELASTIC CLAMP	22	PZ
RC1130A0	130X2,6 CLAM	4	PZ
RC1131A0	200X2.6 BLACK CLAMP	3	PZ
RC1242A0	D=10 CLOSED CAP	2	PZ
RC1310A0	140X4 CLAMP WITH CLIP	1	PZ

COMPONENT			SPARE PART		
Code	*Description*	*Image*	*Code*	*Description*	*Components list*
VL1019A	VIBRATION PUMP		KVL1187A	3 ROTOR ARMS PLUS EU CLEANING SYSTEM KIT	

Code	Description	Qty	UOM
RC1356A0	"STRAIGHT THREADED FEMALE END 8X1/4"" BS	1	PZ
TB2820A0	6X10 EPDM PIPE FOR WASHING SYSTEM	1.510	M
TB3132A0	WHITE-BLUE EPDM TEXTILE BRAID HOSE 6X12	1.210	M
VI1220A1	4,2X12 TCB SELF-TAPPING SCREW	3	PZ
VL1019A0	VIBRATION PUMP	1	PZ
VL1046A1	D6 PIPE HOLDER - D6 J.G. TERMINAL	3	PZ
VL1047A1	D6 PIPE HOLDER - D8 J.G. TERMINAL	1	PZ
VL1064A0	WASHING SYSTEM OUTLETS DISTRIBUTOR	1	PZ
VL1065A1	1/4 MALE N.O. PRESSURE SWITCH	1	PZ
VL1067A0	WASHING SYSTEM INLETS DISTRIBUTOR	1	PZ
VL1092A0	WASHING SYSTEM OUTLET DOUBLE DISTRIBUTOR	1	PZ
VL1102A1	DETERGENT LINE FILTER + BARBED VNR 6 MM	1	PZ
VL1127A1	6MM BARBED T-SHAPED FITTING	2	PZ
VL1128A0	D6 BARBED CHECK VALVE	3	PZ
VL1128A1	D6 BARBED CHECK VALVE	3	PZ
VL1165A0	BB6-AR6 STRAIGHT FITTING	4	PZ
VL1166A0	BB6-AR6 L FITTING	4	PZ

COMPONENT			SPARE PART		
Code	*Description*	*Image*	*Code*	*Description*	*Components list*
VL1019A	VIBRATION PUMP		KVL1187A	3 ROTOR ARMS PLUS EU CLEANING SYSTEM KIT	

Code	Description	Qty	UOM
VL1167A0		1	PZ
VL1167A1		1	PZ
VL1167A2	GN21 3 ROTOR ARMS B-B FLOW RESTRICTOR	1	PZ
VL1174C0	D1.2 MM CALIBRATED NOZZLE	1	PZ
VL1185A0	2 WAYS PLUS WASHING DISTRIBUTOR	1	PZ
VL1186A0	3 WAYS PLUS WASHING DISTRIBUTOR	1	PZ
VL1190A0	PLUS WASHING SYSTEM INLET DISTRIBUTOR	1	PZ
VM1605A0	CLIP TWIST LOCK DIAM. 10,2-12,7 MM	3	PZ
VM2172A0	PUMP-WITH-CIRCUIT LOCKING PIN	9	PZ

KVL1184A	2 ROTOR ARMS PLUS EU CLEANING SYSTEM KIT		

Code	Description	Qty	UOM
0H2143A0	LAMIERA BLOCCA VNR VL1128	2	PZ
0H2168A0		1	PZ
0H2354A0	XEVC-XEVL WASHING CIRCUIT PLAT	1	PZ
EL1220A0	JG STRAIGHT CONNECTION Ø8F-Ø8F	3	PZ
EL1440A0	WATER SELF CLEANING VALVE	4	PZ
GN1526A0	INT. D.=6.9 TH=1.8 O-RIN	9	PZ
RC1018A0	ZINC PLATED D12 ELASTIC CLAMP	2	PZ
RC1019A0	D=10 ELASTIC CLAMP	21	PZ
RC1130A0	130X2,6 CLAM	7	PZ
RC1131A0	200X2.6 BLACK CLAMP	3	PZ
RC1242A0	D=10 CLOSED CAP	2	PZ

COMPONENT			SPARE PART		
Code	*Description*	*Image*	*Code*	*Description*	*Components list*
VL1019A	VIBRATION PUMP		KVL1184A	2 ROTOR ARMS PLUS EU CLEANING SYSTEM KIT	

Code	Description	Qty	UOM
RC1356A0	"STRAIGHT THREADED FEMALE END 8X1/4"" BS	1	PZ
TB2820A0	6X10 EPDM PIPE FOR WASHING SYSTEM	2.400	M
TB3132A0	WHITE-BLUE EPDM TEXTILE BRAID HOSE 6X12	1.220	M
VL1019A0	VIBRATION PUMP	1	PZ
VL1046A1	D6 PIPE HOLDER - D6 J.G. TERMINAL	3	PZ
VL1047A1	D6 PIPE HOLDER - D8 J.G. TERMINAL	1	PZ
VL1065A1	1/4 MALE N.O. PRESSURE SWITCH	1	PZ
VL1067A0	WASHING SYSTEM INLETS DISTRIBUTOR	1	PZ
VL1092A0	WASHING SYSTEM OUTLET DOUBLE DISTRIBUTOR	1	PZ
VL1102A1	DETERGENT LINE FILTER + BARBED VNR 6 MM	1	PZ
VL1128A0	D6 BARBED CHECK VALVE	2	PZ
VL1128A1	D6 BARBED CHECK VALVE	2	PZ
VL1141A1	STRAIGHT CONNECT BB6-BB6	1	PZ
VL1165A0	BB6-AR6 STRAIGHT FITTING	4	PZ
VL1166A0	BB6-AR6 L FITTING	4	PZ
VL1174C0	D1.2 MM CALIBRATED NOZZLE	1	PZ
VL1186A0	3 WAYS PLUS WASHING DISTRIBUTOR	1	PZ

COMPONENT			SPARE PART		
Code	*Description*	*Image*	*Code*	*Description*	*Components list*
VL1019A	VIBRATION PUMP		KVL1184A	2 ROTOR ARMS PLUS EU CLEANING SYSTEM KIT	

Code	Description	Qty	UOM
VL1190A0	PLUS WASHING SYSTEM INLET DISTRIBUTOR	1	PZ
VM1605A0	CLIP TWIST LOCK DIAM. 10,2-12,7 MM	4	PZ
VM2172A0	PUMP-WITH-CIRCUIT LOCKING PIN	9	PZ

Code	Description	Qty	UOM
KVL1183A	1 ROTOR ARM PLUS CLEANING SYSTEM KIT		
0H2143A0	LAMIERA BLOCCA VNR VL1128	2	PZ
0H2168A1		1	PZ
0H2354A0	XEVC-XEVL WASHING CIRCUIT PLAT	1	PZ
EL1440A0	WATER SELF CLEANING VALVE	3	PZ
GN1526A0	INT. D.=6.9 TH=1.8 O-RIN	7	PZ
RC1018A0	ZINC PLATED D12 ELASTIC CLAMP	2	PZ
RC1019A0	D=10 ELASTIC CLAMP	14	PZ
RC1130A0	130X2,6 CLAM	5	PZ
RC1131A0	200X2.6 BLACK CLAMP	2	PZ
RC1242A0	D=10 CLOSED CAP	2	PZ
RC1356A0	"STRAIGHT THREADED FEMALE END 8X1/4"" BS	1	PZ
TB2820A0	6X10 EPDM PIPE FOR WASHING SYSTEM	1.410	M
TB3132A0	WHITE-BLUE EPDM TEXTILE BRAID HOSE 6X12	0.770	M
VI1220A1	4,2X12 TCB SELF-TAPPING SCREW	3	PZ
VL1019A0	VIBRATION PUMP	1	PZ
VL1047A1	D6 PIPE HOLDER - D8 J.G. TERMINAL	1	PZ

COMPONENT			SPARE PART		
Code	*Description*	*Image*	*Code*	*Description*	*Components list*
VL1019A	VIBRATION PUMP		KVL1183A	1 ROTOR ARM PLUS CLEANING SYSTEM KIT	

Code	Description	Qty	UOM
VL1065A1	1/4 MALE N.O. PRESSURE SWITCH	1	PZ
VL1102A1	DETERGENT LINE FILTER + BARBED VNR 6 MM	1	PZ
VL1128A0	D6 BARBED CHECK VALVE	2	PZ
VL1128A1	D6 BARBED CHECK VALVE	2	PZ
VL1165A0	BB6-AR6 STRAIGHT FITTING	1	PZ
VL1166A0	BB6-AR6 L FITTING	3	PZ
VL1174C0	D1.2 MM CALIBRATED NOZZLE	1	PZ
VL1185A0	2 WAYS PLUS WASHING DISTRIBUTOR	1	PZ
VL1190A0	PLUS WASHING SYSTEM INLET DISTRIBUTOR	1	PZ
VM1605A0	CLIP TWIST LOCK DIAM. 10,2-12,7 MM	3	PZ
VM2172A0	PUMP-WITH-CIRCUIT LOCKING PIN	7	PZ

KVL1182A	ONE CLEANING SYSTEM KIT (0311 EXC.)		

Code	Description	Qty	UOM
0H2143A0	LAMIERA BLOCCA VNR VL1128	2	PZ
0H2202A1	ONE WASHING WITH STEAM VALVE SUPPORT	1	PZ
EL1440A0	WATER SELF CLEANING VALVE	1	PZ
GN1526A0	INT. D.=6.9 TH=1.8 O-RIN	3	PZ
RC1018A0	ZINC PLATED D12 ELASTIC CLAMP	1	PZ
RC1019A0	D=10 ELASTIC CLAMP	14	PZ
RC1130A0	130X2,6 CLAM	2	PZ

COMPONENT			SPARE PART		
Code	*Description*	*Image*	*Code*	*Description*	*Components list*
VL1019A	VIBRATION PUMP		KVL1182A	ONE CLEANING SYSTEM KIT (0311 EXC.)	

Code	Description	Qty	UOM
RC1242A0	D=10 CLOSED CAP	2	PZ
TB2820A0	6X10 EPDM PIPE FOR WASHING SYSTEM	1.410	M
TB3132A0	WHITE-BLUE EPDM TEXTILE BRAID HOSE 6X12	0.670	M
VI1220A1	4,2X12 TCB SELF-TAPPING SCREW	1	PZ
VL1019A0	VIBRATION PUMP	1	PZ
VL1047A1	D6 PIPE HOLDER - D8 J.G. TERMINAL	1	PZ
VL1054B0	ONE WASHING SYS INLET DISTRIBUTOR	1	PZ
VL1102A1	DETERGENT LINE FILTER + BARBED VNR 6 MM	1	PZ
VL1128A0	D6 BARBED CHECK VALVE	2	PZ
VL1128A1	D6 BARBED CHECK VALVE	2	PZ
VL1165A0	BB6-AR6 STRAIGHT FITTING	1	PZ
VL1166A0	BB6-AR6 L FITTING	1	PZ
VL1174C0	D1.2 MM CALIBRATED NOZZLE	1	PZ
VL1191A0	ONE WASHING DISTRIBUTOR OUTLETS KIT	1	PZ
VM1605A0	CLIP TWIST LOCK DIAM. 10,2-12,7 MM	3	PZ
VM2172A0	PUMP-WITH-CIRCUIT LOCKING PIN	2	PZ

SPARE PART		
Code	*Description*	*Components list*
KVL0684A	2-3 ROTOR ARM PLUS WASH PUMP+NOZZLE KIT	

Code	Description	Qty	UOM
GN1526A0	INT. D.=6.9 TH=1.8 O-RIN	4	PZ
RC1019A0	D=10 ELASTIC CLAMP	4	PZ
RC1130A0	130X2,6 CLAM	1	PZ

COMPONENT			SPARE PART		
Code	*Description*	*Image*	*Code*	*Description*	*Components list*
VL1019A	VIBRATION PUMP		KVL0684A	2-3 ROTOR ARM PLUS WASH PUMP+NOZZLE KIT	

Code	Description	Qty	UOM
RC1131A0	200X2.6 BLACK CLAMP	3	PZ
RC1242A0	D=10 CLOSED CAP	2	PZ
TB2820A0	6X10 EPDM PIPE FOR WASHING SYSTEM	0.120	M
VL1019A0	VIBRATION PUMP	1	PZ
VL1128A1	D6 BARBED CHECK VALVE	1	PZ
VL1174C0	D1.2 MM CALIBRATED NOZZLE	1	PZ
VL1186A0	3 WAYS PLUS WASHING DISTRIBUTOR	1	PZ
VL1190A0	PLUS WASHING SYSTEM INLET DISTRIBUTOR	1	PZ
VM2172A0	PUMP-WITH-CIRCUIT LOCKING PIN	1	PZ

KVL0683A — 1 ROTOR ARM PLUS WASH PUMP+NOZZLE KIT

Code	Description	Qty	UOM
GN1526A0	INT. D.=6.9 TH=1.8 O-RIN	3	PZ
RC1019A0	D=10 ELASTIC CLAMP	4	PZ
RC1130A0	130X2,6 CLAM	1	PZ
RC1131A0	200X2.6 BLACK CLAMP	2	PZ
RC1242A0	D=10 CLOSED CAP	2	PZ
TB2820A0	6X10 EPDM PIPE FOR WASHING SYSTEM	0.120	M
VL1019A0	VIBRATION PUMP	1	PZ
VL1128A1	D6 BARBED CHECK VALVE	1	PZ
VL1174C0	D1.2 MM CALIBRATED NOZZLE	1	PZ
VL1185A0	2 WAYS PLUS WASHING DISTRIBUTOR	1	PZ
VL1190A0	PLUS WASHING SYSTEM INLET DISTRIBUTOR	1	PZ
VM2172A0	PUMP-WITH-CIRCUIT LOCKING PIN	1	PZ

ASM4060C/0.D00 External cover

COMPONENT			SPARE PART		
Code	*Description*	*Image*	*Code*	*Description*	*Components list*
VL1019A	VIBRATION PUMP		KVL0682A	ONE+HOODS WASHING SYSTEM PUMP+NOZZLE KIT	
			KVL0001A	LM TOP CLEANING SYSTEM KIT	

Components list — KVL0682A

Code	Description	Qty	UOM
GN1526A0	INT. D.=6.9 TH=1.8 O-RIN	1	PZ
RC1019A0	D=10 ELASTIC CLAMP	3	PZ
RC1242A0	D=10 CLOSED CAP	2	PZ
TB2820A0	6X10 EPDM PIPE FOR WASHING SYSTEM	0.120	M
VL1019A0	VIBRATION PUMP	1	PZ
VL1054B0	ONE WASHING SYS INLET DISTRIBUTOR	1	PZ
VL1128A1	D6 BARBED CHECK VALVE	2	PZ
VL1174C0	D1.2 MM CALIBRATED NOZZLE	1	PZ
VL1191A0	ONE WASHING DISTRIBUTOR OUTLETS KIT	1	PZ
VM2172A0	PUMP-WITH-CIRCUIT LOCKING PIN	1	PZ

Components list — KVL0001A

Code	Description	Qty	UOM
0H1226B0	LINEMISSTOP WASHING SYTEM CIRCUIT COVE	1	PZ
0H2143A0	LAMIERA BLOCCA VNR VL1128	2	PZ
EL1436B0	JG D8-BARBED D6 NRV WATER SOLENOID	1	PZ
GN1312A0	RUBBER CABLE-PASSING DE=26 DI=15 SP=10	1	PZ
GN1526A0	INT. D.=6.9 TH=1.8 O-RIN	1	PZ
RC1019A0	D=10 ELASTIC CLAMP	5	PZ
RC1242A0	D=10 CLOSED CAP	2	PZ
RC1381A0	BIFILAR PIPE CLIP D10.7	3	PZ

ASM4060C/0.D00 External cover

COMPONENT			SPARE PART		
Code	*Description*	*Image*	*Code*	*Description*	*Components list*
VL1019A	VIBRATION PUMP		KVL0001A	LM TOP CLEANING SYSTEM KIT	

Code	Description	Qty	UOM
TB2343A0	9X6 PVC TRANSPARENT PIPE	1.650	M
TB2820A0	6X10 EPDM PIPE FOR WASHING SYSTEM	0.990	M
VI1220A1	4,2X12 TCB SELF-TAPPING SCREW	1	PZ
VL1019A0	VIBRATION PUMP	1	PZ
VL1041C0	DETERGENT CAP WITH Ø12 HOLE	1	PZ
VL1047A1	D6 PIPE HOLDER - D8 J.G. TERMINAL	1	PZ
VL1053B0	ONE WASHING SYS EXT DISTRIBUTOR	1	PZ
VL1054B0	ONE WASHING SYS INLET DISTRIBUTOR	1	PZ
VL1061A0	HOLD DOWN WEIGHT+NET FILTER+NON-RET. V.	1	PZ
VL1128A0	D6 BARBED CHECK VALVE	2	PZ
VL1128A1	D6 BARBED CHECK VALVE	2	PZ
VM1066A0	SADDLE CLIP FOR CABLES PASSING	3	PZ
VM1088A0	NYLON CLICK CLAMP D7.9-D9.2	1	PZ
VM1605A0	CLIP TWIST LOCK DIAM. 10,2-12,7 MM	1	PZ
VM2172A0	PUMP-WITH-CIRCUIT LOCKING PIN	1	PZ

COMPONENT			SPARE PART		
Code	*Description*	*Image*	*Code*	*Description*	*Components list*
GN1526A	INT. D.=6.9 TH=1.8 O-RING		KGN1526A	O-RING INT D6.9 THICK1.8 10PCS KIT	Code: GN1526A0 — Description: INT. D.=6.9 TH=1.8 O-RIN — Qty: 10 — UOM: PZ
VM2172A	PUMP-WITH-CIRCUIT LOCKING PIN	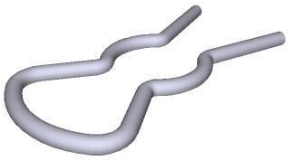	VM2172A0	PUMP-WITH-CIRCUIT LOCKING PIN	
RC1019A	D=10 ELASTIC CLAM	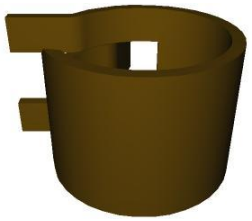	KRC1019A	Ø10 ZINC PLATED ELASTIC CLAMP 15 PCS KIT	Code: RC1019A0 — Description: D=10 ELASTIC CLAMP — Qty: 17 — UOM: PZ Code: VM1224A0 — Description: 65MY 220MM 2 COLOURS SHRINK TUBE — Qty: 0.200 — UOM: M
VL1065A	1/4 MALE N.O. PRESSURE SWITCH		KVL1065A	1/4 M N.O. CIL. PRESSURE SWITCH KIT	Code: VL1065A1 — Description: 1/4 MALE N.O. PRESSURE SWITCH — Qty: 1 — UOM: PZ Code: VM1224A0 — Description: 65MY 220MM 2 COLOURS SHRINK TUBE — Qty: 0.150 — UOM: M
RC1356A	"STRAIGHT THREADED FEMALE END 8X1/4"" BS		KRC1356A	STRAIGHT THREADED FEMALE END 8X1/4 BS	Code: RC1356A0 — Description: "STRAIGHT THREADED FEMALE END 8X1/4"" BS — Qty: 1 — UOM: PZ Code: VM1224A0 — Description: 65MY 220MM 2 COLOURS SHRINK TUBE — Qty: 0.150 — UOM: M

COMPONENT			SPARE PART		
Code	*Description*	*Image*	*Code*	*Description*	*Components list*
RC1242A	D=10 CLOSED CAP		KRC1242A	Ø10 CLOSED CONNECTION 20PCS KIT	Code / Description / Qty / UOM RC1242A0 — D=10 CLOSED CAP — 20 — PZ VM1224A0 — 65MY 220MM 2 COLOURS SHRINK TUBE — 0.200 — M
VL1174C	D1.2 MM CALIBRATED NOZZL		VL1174C0	D1.2 MM CALIBRATED NOZZL	
VL1190A	PLUS WASHING SYSTEM INLET DISTRIBUTOR	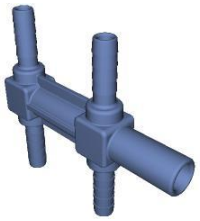	KVL1209A	US PLUS 3 ROTOR ARMS WASHING SYSTEM KIT	Code / Description / Qty / UOM 0H2354A0 — XEVC-XEVL WASHING CIRCUIT PLAT — 1 — PZ 0H2411A0 — 1 — PZ EL1450A0 — US SELF-CLEANING WATER SOLENOID — 4 — PZ GN1526A0 — INT. D.=6.9 TH=1.8 O-RIN — 9 — PZ RC1018A0 — ZINC PLATED D12 ELASTIC CLAMP — 13 — PZ RC1019A0 — D=10 ELASTIC CLAMP — 15 — PZ RC1130A0 — 130X2,6 CLAM — 1 — PZ RC1131A0 — 200X2.6 BLACK CLAMP — 3 — PZ RC1242A0 — D=10 CLOSED CAP — 2 — PZ RC1356A0 — "STRAIGHT THREADED FEMALE END 8X1/4"" BS — 1 — PZ TB2820A0 — 6X10 EPDM PIPE FOR WASHING SYSTEM — 2.750 — M TB3132A0 — WHITE-BLUE EPDM TEXTILE BRAID HOSE 6X12 — 1.980 — M VI1220A1 — 4,2X12 TCB SELF-TAPPING SCREW — 3 — PZ

COMPONENT			SPARE PART		
Code	*Description*	*Image*	*Code*	*Description*	*Components list*
VL1190A	PLUS WASHING SYSTEM INLET DISTRIBUTOR	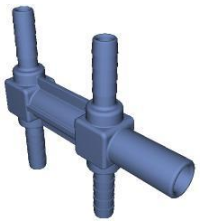	KVL1209A	US PLUS 3 ROTOR ARMS WASHING SYSTEM KIT	

Code	Description	Qty	UOM
VL1019A0	VIBRATION PUMP	1	PZ
VL1065A1	1/4 MALE N.O. PRESSURE SWITCH	1	PZ
VL1102A1	DETERGENT LINE FILTER + BARBED VNR 6 MM	1	PZ
VL1127A1	6MM BARBED T-SHAPED FITTING	2	PZ
VL1128A1	D6 BARBED CHECK VALVE	3	PZ
VL1165A0	BB6-AR6 STRAIGHT FITTING	1	PZ
VL1166A0	BB6-AR6 L FITTING	4	PZ
VL1167A0		1	PZ
VL1167A1		1	PZ
VL1167A2	GN21 3 ROTOR ARMS B-B FLOW RESTRICTOR	1	PZ
VL1174C0	D1.2 MM CALIBRATED NOZZLE	1	PZ
VL1185A0	2 WAYS PLUS WASHING DISTRIBUTOR	1	PZ
VL1186A0	3 WAYS PLUS WASHING DISTRIBUTOR	1	PZ
VL1190A0	PLUS WASHING SYSTEM INLET DISTRIBUTOR	1	PZ
VM1605A0	CLIP TWIST LOCK DIAM. 10,2-12,7 MM	6	PZ
VM2172A0	PUMP-WITH-CIRCUIT LOCKING PIN	9	PZ

KVL1208A	US PLUS 2 ROTOR ARMS WASHING SYSTEM KIT		

Code	Description	Qty	UOM
0H2354A0	XEVC-XEVL WASHING CIRCUIT PLAT	1	PZ
0H2411A0		1	PZ
EL1450A0	US SELF-CLEANING WATER SOLENOID	4	PZ

COMPONENT			SPARE PART		
Code	*Description*	*Image*	*Code*	*Description*	*Components list*
VL1190A	PLUS WASHING SYSTEM INLET DISTRIBUTOR	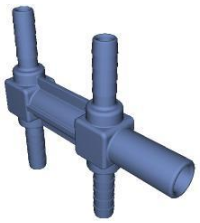	KVL1208A	US PLUS 2 ROTOR ARMS WASHING SYSTEM KIT	

Code	Description	Qty	UOM
GN1526A0	INT. D.=6.9 TH=1.8 O-RIN	9	PZ
RC1018A0	ZINC PLATED D12 ELASTIC CLAMP	4	PZ
RC1019A0	D=10 ELASTIC CLAMP	16	PZ
RC1130A0	130X2,6 CLAM	1	PZ
RC1131A0	200X2.6 BLACK CLAMP	3	PZ
RC1242A0	D=10 CLOSED CAP	2	PZ
RC1356A0	"STRAIGHT THREADED FEMALE END 8X1/4"" BS	1	PZ
TB2820A0	6X10 EPDM PIPE FOR WASHING SYSTEM	2.890	M
TB3132A0	WHITE-BLUE EPDM TEXTILE BRAID HOSE 6X12	1.600	M
VI1220A1	4,2X12 TCB SELF-TAPPIN G SCREW	3	PZ
VL1019A0	VIBRATION PUMP	1	PZ
VL1047A1	D6 PIPE HOLDER - D8 J.G. TERMINAL	1	PZ
VL1065A1	1/4 MALE N.O. PRESSURE SWITCH	1	PZ
VL1102A1	DETERGENT LINE FILTER + BARBED VNR 6 MM	1	PZ
VL1128A1	D6 BARBED CHECK VALVE	2	PZ
VL1141A1	STRAIGHT CONNECT BB6-BB6	1	PZ
VL1165A0	BB6-AR6 STRAIGHT FITTING	1	PZ
VL1166A0	BB6-AR6 L FITTING	4	PZ
VL1174C0	D1.2 MM CALIBRATED NOZZLE	1	PZ
VL1186A0	3 WAYS PLUS WASHING DISTRIBUTOR	1	PZ

COMPONENT			SPARE PART		
Code	*Description*	*Image*	*Code*	*Description*	*Components list*
VL1190A	PLUS WASHING SYSTEM INLET DISTRIBUTOR	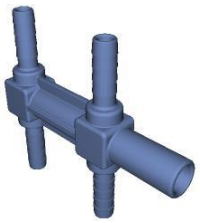	KVL1208A	US PLUS 2 ROTOR ARMS WASHING SYSTEM KIT	
			KVL1207A	US PLUS 1 ROTOR ARM WASHING SYSTEM KIT	

Code	Description	Qty	UOM
VL1190A0	PLUS WASHING SYSTEM INLET DISTRIBUTOR	1	PZ
VM1605A0	CLIP TWIST LOCK DIAM. 10,2-12,7 MM	6	PZ
VM2172A0	PUMP-WITH-CIRCUIT LOCKING PIN	9	PZ

Code	Description	Qty	UOM
0H2354A0	XEVC-XEVL WASHING CIRCUIT PLAT	1	PZ
0H2411A0		1	PZ
EL1450A0	US SELF-CLEANING WATER SOLENOID	3	PZ
GN1526A0	INT. D.=6.9 TH=1.8 O-RIN	7	PZ
RC1018A0	ZINC PLATED D12 ELASTIC CLAMP	3	PZ
RC1019A0	D=10 ELASTIC CLAMP	14	PZ
RC1130A0	130X2,6 CLAM	1	PZ
RC1131A0	200X2.6 BLACK CLAMP	2	PZ
RC1242A0	D=10 CLOSED CAP	2	PZ
RC1356A0	"STRAIGHT THREADED FEMALE END 8X1/4"" BS	1	PZ
TB2820A0	6X10 EPDM PIPE FOR WASHING SYSTEM	1.460	M
TB3132A0	WHITE-BLUE EPDM TEXTILE BRAID HOSE 6X12	0.770	M
VI1220A1	4,2X12 TCB SELF-TAPPING SCREW	3	PZ
VL1019A0	VIBRATION PUMP	1	PZ
VL1047A1	D6 PIPE HOLDER - D8 J.G. TERMINAL	1	PZ
VL1065A1	1/4 MALE N.O. PRESSURE SWITCH	1	PZ

COMPONENT			SPARE PART		
Code	*Description*	*Image*	*Code*	*Description*	*Components list*
VL1190A	PLUS WASHING SYSTEM INLET DISTRIBUTOR	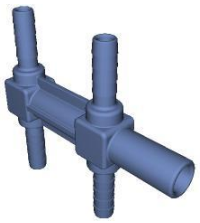	KVL1207A	US PLUS 1 ROTOR ARM WASHING SYSTEM KIT	
			KVL1187A	3 ROTOR ARMS PLUS EU CLEANING SYSTEM KIT	

KVL1207A components

Code	Description	Qty	UOM
VL1102A1	DETERGENT LINE FILTER + BARBED VNR 6 MM	1	PZ
VL1128A1	D6 BARBED CHECK VALVE	2	PZ
VL1165A0	BB6-AR6 STRAIGHT FITTING	1	PZ
VL1166A0	BB6-AR6 L FITTING	3	PZ
VL1174C0	D1.2 MM CALIBRATED NOZZLE	1	PZ
VL1185A0	2 WAYS PLUS WASHING DISTRIBUTOR	1	PZ
VL1190A0	PLUS WASHING SYSTEM INLET DISTRIBUTOR	1	PZ
VM1605A0	CLIP TWIST LOCK DIAM. 10,2-12,7 MM	6	PZ
VM2172A0	PUMP-WITH-CIRCUIT LOCKING PIN	6	PZ

KVL1187A components

Code	Description	Qty	UOM
0H2143A0	LAMIERA BLOCCA VNR VL1128	3	PZ
0H2168A0		1	PZ
0H2354A0	XEVC-XEVL WASHING CIRCUIT PLAT	1	PZ
EL1120A0	D8-D6 FEMALE STRAIGHT INTERM. CONNECTION	1	PZ
EL1220A0	JG STRAIGHT CONNECTION Ø8F-Ø8F	2	PZ
EL1440A0	WATER SELF CLEANING VALVE	4	PZ
GN1526A0	INT. D.=6.9 TH=1.8 O-RIN	9	PZ
RC1018A0	ZINC PLATED D12 ELASTIC CLAMP	10	PZ
RC1019A0	D=10 ELASTIC CLAMP	22	PZ
RC1130A0	130X2,6 CLAM	4	PZ

COMPONENT			SPARE PART		
Code	*Description*	*Image*	*Code*	*Description*	*Components list*
VL1190A	PLUS WASHING SYSTEM INLET DISTRIBUTOR	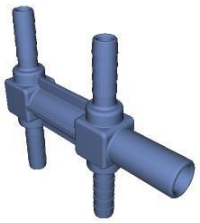	KVL1187A	3 ROTOR ARMS PLUS EU CLEANING SYSTEM KIT	

Code	Description	Qty	UOM
RC1131A0	200X2.6 BLACK CLAMP	3	PZ
RC1242A0	D=10 CLOSED CAP	2	PZ
RC1310A0	140X4 CLAMP WITH CLIP	1	PZ
RC1356A0	"STRAIGHT THREADED FEMALE END 8X1/4"" BS	1	PZ
TB2820A0	6X10 EPDM PIPE FOR WASHING SYSTEM	1.510	M
TB3132A0	WHITE-BLUE EPDM TEXTILE BRAID HOSE 6X12	1.210	M
VI1220A1	4,2X12 TCB SELF-TAPPING SCREW	3	PZ
VL1019A0	VIBRATION PUMP	1	PZ
VL1046A1	D6 PIPE HOLDER - D6 J.G. TERMINAL	3	PZ
VL1047A1	D6 PIPE HOLDER - D8 J.G. TERMINAL	1	PZ
VL1064A0	WASHING SYSTEM OUTLETS DISTRIBUTOR	1	PZ
VL1065A1	1/4 MALE N.O. PRESSURE SWITCH	1	PZ
VL1067A0	WASHING SYSTEM INLETS DISTRIBUTOR	1	PZ
VL1092A0	WASHING SYSTEM OUTLET DOUBLE DISTRIBUTOR	1	PZ
VL1102A1	DETERGENT LINE FILTER + BARBED VNR 6 MM	1	PZ
VL1127A1	6MM BARBED T-SHAPED FITTING	2	PZ
VL1128A0	D6 BARBED CHECK VALVE	3	PZ

COMPONENT			SPARE PART		
Code	*Description*	*Image*	*Code*	*Description*	*Components list*
VL1190A	PLUS WASHING SYSTEM INLET DISTRIBUTOR	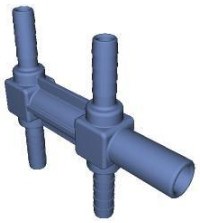	KVL1187A	3 ROTOR ARMS PLUS EU CLEANING SYSTEM KIT	
			KVL1184A	2 ROTOR ARMS PLUS EU CLEANING SYSTEM KIT	

KVL1187A — 3 ROTOR ARMS PLUS EU CLEANING SYSTEM KIT

Code	Description	Qty	UOM
VL1128A1	D6 BARBED CHECK VALVE	3	PZ
VL1165A0	BB6-AR6 STRAIGHT FITTING	4	PZ
VL1166A0	BB6-AR6 L FITTING	4	PZ
VL1167A0		1	PZ
VL1167A1		1	PZ
VL1167A2	GN21 3 ROTOR ARMS B-B FLOW RESTRICTOR	1	PZ
VL1174C0	D1.2 MM CALIBRATED NOZZLE	1	PZ
VL1185A0	2 WAYS PLUS WASHING DISTRIBUTOR	1	PZ
VL1186A0	3 WAYS PLUS WASHING DISTRIBUTOR	1	PZ
VL1190A0	PLUS WASHING SYSTEM INLET DISTRIBUTOR	1	PZ
VM1605A0	CLIP TWIST LOCK DIAM. 10,2-12,7 MM	3	PZ
VM2172A0	PUMP-WITH-CIRCUIT LOCKING PIN	9	PZ

KVL1184A — 2 ROTOR ARMS PLUS EU CLEANING SYSTEM KIT

Code	Description	Qty	UOM
0H2143A0	LAMIERA BLOCCA VNR VL1128	2	PZ
0H2168A0		1	PZ
0H2354A0	XEVC-XEVL WASHING CIRCUIT PLAT	1	PZ
EL1220A0	JG STRAIGHT CONNECTION Ø8F-Ø8F	3	PZ
EL1440A0	WATER SELF CLEANING VALVE	4	PZ
GN1526A0	INT. D.=6.9 TH=1.8 O-RIN	9	PZ
RC1018A0	ZINC PLATED D12 ELASTIC CLAMP	2	PZ
RC1019A0	D=10 ELASTIC CLAMP	21	PZ

COMPONENT			SPARE PART		
Code	*Description*	*Image*	*Code*	*Description*	*Components list*
VL1190A	PLUS WASHING SYSTEM INLET DISTRIBUTOR	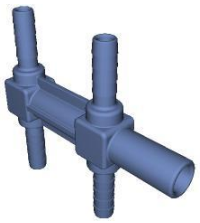	KVL1184A	2 ROTOR ARMS PLUS EU CLEANING SYSTEM KIT	

Code	Description	Qty	UOM
RC1130A0	130X2,6 CLAM	7	PZ
RC1131A0	200X2.6 BLACK CLAMP	3	PZ
RC1242A0	D=10 CLOSED CAP	2	PZ
RC1356A0	"STRAIGHT THREADED FEMALE END 8X1/4"" BS	1	PZ
TB2820A0	6X10 EPDM PIPE FOR WASHING SYSTEM	2.400	M
TB3132A0	WHITE-BLUE EPDM TEXTILE BRAID HOSE 6X12	1.220	M
VL1019A0	VIBRATION PUMP	1	PZ
VL1046A1	D6 PIPE HOLDER - D6 J.G. TERMINAL	3	PZ
VL1047A1	D6 PIPE HOLDER - D8 J.G. TERMINAL	1	PZ
VL1065A1	1/4 MALE N.O. PRESSURE SWITCH	1	PZ
VL1067A0	WASHING SYSTEM INLETS DISTRIBUTOR	1	PZ
VL1092A0	WASHING SYSTEM OUTLET DOUBLE DISTRIBUTOR	1	PZ
VL1102A1	DETERGENT LINE FILTER + BARBED VNR 6 MM	1	PZ
VL1128A0	D6 BARBED CHECK VALVE	2	PZ
VL1128A1	D6 BARBED CHECK VALVE	2	PZ
VL1141A1	STRAIGHT CONNECT BB6-BB6	1	PZ
VL1165A0	BB6-AR6 STRAIGHT FITTING	4	PZ
VL1166A0	BB6-AR6 L FITTING	4	PZ

COMPONENT			SPARE PART		
Code	*Description*	*Image*	*Code*	*Description*	*Components list*
VL1190A	PLUS WASHING SYSTEM INLET DISTRIBUTOR	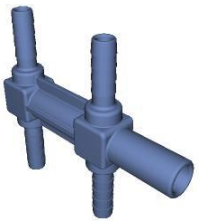	KVL1184A	2 ROTOR ARMS PLUS EU CLEANING SYSTEM KIT	
			KVL1183A	1 ROTOR ARM PLUS CLEANING SYSTEM KIT	

KVL1184A — 2 ROTOR ARMS PLUS EU CLEANING SYSTEM KIT

Code	Description	Qty	UOM
VL1174C0	D1.2 MM CALIBRATED NOZZLE	1	PZ
VL1186A0	3 WAYS PLUS WASHING DISTRIBUTOR	1	PZ
VL1190A0	PLUS WASHING SYSTEM INLET DISTRIBUTOR	1	PZ
VM1605A0	CLIP TWIST LOCK DIAM. 10,2-12,7 MM	4	PZ
VM2172A0	PUMP-WITH-CIRCUIT LOCKING PIN	9	PZ

KVL1183A — 1 ROTOR ARM PLUS CLEANING SYSTEM KIT

Code	Description	Qty	UOM
0H2143A0	LAMIERA BLOCCA VNR VL1128	2	PZ
0H2168A1		1	PZ
0H2354A0	XEVC-XEVL WASHING CIRCUIT PLAT	1	PZ
EL1440A0	WATER SELF CLEANING VALVE	3	PZ
GN1526A0	INT. D.=6.9 TH=1.8 O-RIN	7	PZ
RC1018A0	ZINC PLATED D12 ELASTIC CLAMP	2	PZ
RC1019A0	D=10 ELASTIC CLAMP	14	PZ
RC1130A0	130X2,6 CLAM	5	PZ
RC1131A0	200X2.6 BLACK CLAMP	2	PZ
RC1242A0	D=10 CLOSED CAP	2	PZ
RC1356A0	"STRAIGHT THREADED FEMALE END 8X1/4"" BS	1	PZ
TB2820A0	6X10 EPDM PIPE FOR WASHING SYSTEM	1.410	M
TB3132A0	WHITE-BLUE EPDM TEXTILE BRAID HOSE 6X12	0.770	M
VI1220A1	4,2X12 TCB SELF-TAPPING SCREW	3	PZ

COMPONENT			SPARE PART		
Code	*Description*	*Image*	*Code*	*Description*	*Components list*
VL1190A	PLUS WASHING SYSTEM INLET DISTRIBUTOR	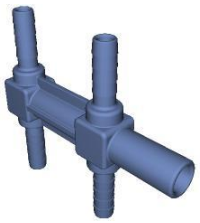	KVL1183A	1 ROTOR ARM PLUS CLEANING SYSTEM KIT	
			KVL0684A	2-3 ROTOR ARM PLUS WASH PUMP+NOZZLE KIT	

Components list

Code	Description	Qty	UOM
VL1019A0	VIBRATION PUMP	1	PZ
VL1047A1	D6 PIPE HOLDER - D8 J.G. TERMINAL	1	PZ
VL1065A1	1/4 MALE N.O. PRESSURE SWITCH	1	PZ
VL1102A1	DETERGENT LINE FILTER + BARBED VNR 6 MM	1	PZ
VL1128A0	D6 BARBED CHECK VALVE	2	PZ
VL1128A1	D6 BARBED CHECK VALVE	2	PZ
VL1165A0	BB6-AR6 STRAIGHT FITTING	1	PZ
VL1166A0	BB6-AR6 L FITTING	3	PZ
VL1174C0	D1.2 MM CALIBRATED NOZZLE	1	PZ
VL1185A0	2 WAYS PLUS WASHING DISTRIBUTOR	1	PZ
VL1190A0	PLUS WASHING SYSTEM INLET DISTRIBUTOR	1	PZ
VM1605A0	CLIP TWIST LOCK DIAM. 10,2-12,7 MM	3	PZ
VM2172A0	PUMP-WITH-CIRCUIT LOCKING PIN	7	PZ

Code	Description	Qty	UOM
GN1526A0	INT. D.=6.9 TH=1.8 O-RIN	4	PZ
RC1019A0	D=10 ELASTIC CLAMP	4	PZ
RC1130A0	130X2,6 CLAM	1	PZ
RC1131A0	200X2.6 BLACK CLAMP	3	PZ
RC1242A0	D=10 CLOSED CAP	2	PZ
TB2820A0	6X10 EPDM PIPE FOR WASHING SYSTEM	0.120	M
VL1019A0	VIBRATION PUMP	1	PZ

COMPONENT			SPARE PART		
Code	*Description*	*Image*	*Code*	*Description*	*Components list*
VL1190A	PLUS WASHING SYSTEM INLET DISTRIBUTOR	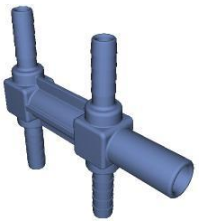	KVL0684A	2-3 ROTOR ARM PLUS WASH PUMP+NOZZLE KIT	Code / Description / Qty / UOM VL1128A1 D6 BARBED CHECK VALVE 1 PZ VL1174C0 D1.2 MM CALIBRATED NOZZLE 1 PZ VL1186A0 3 WAYS PLUS WASHING DISTRIBUTOR 1 PZ VL1190A0 PLUS WASHING SYSTEM INLET DISTRIBUTOR 1 PZ VM2172A0 PUMP-WITH-CIRCUIT LOCKING PIN 1 PZ
			KVL0683A	1 ROTOR ARM PLUS WASH PUMP+NOZZLE KIT	Code / Description / Qty / UOM GN1526A0 INT. D.=6.9 TH=1.8 O-RIN 3 PZ RC1019A0 D=10 ELASTIC CLAMP 4 PZ RC1130A0 130X2,6 CLAM 1 PZ RC1131A0 200X2.6 BLACK CLAMP 2 PZ RC1242A0 D=10 CLOSED CAP 2 PZ TB2820A0 6X10 EPDM PIPE FOR WASHING SYSTEM 0.120 M VL1019A0 VIBRATION PUMP 1 PZ VL1128A1 D6 BARBED CHECK VALVE 1 PZ VL1174C0 D1.2 MM CALIBRATED NOZZLE 1 PZ VL1185A0 2 WAYS PLUS WASHING DISTRIBUTOR 1 PZ VL1190A0 PLUS WASHING SYSTEM INLET DISTRIBUTOR 1 PZ VM2172A0 PUMP-WITH-CIRCUIT LOCKING PIN 1 PZ

COMPONENT			SPARE PART		
Code	*Description*	*Image*	*Code*	*Description*	*Components list*
VL1128A	D6 BARBED CHECK VALVE		KVL1128A	D6 VNR BARBED VALVE KIT	

Code	Description	Qty	UOM
0H2143A0	LAMIERA BLOCCA VNR VL1128	1	PZ
RC1019A0	D=10 ELASTIC CLAMP	4	PZ
RC1130A0	130X2,6 CLAM	1	PZ
TB2820A0	6X10 EPDM PIPE FOR WASHING SYSTEM	0.080	M
VL1128A0	D6 BARBED CHECK VALVE	1	PZ
VL1128A1	D6 BARBED CHECK VALVE	1	PZ
VM1224A0	65MY 220MM 2 COLOURS SHRINK TUBE	0.200	M

VL1186A	3 WAYS PLUS WASHING DISTRIBUTOR	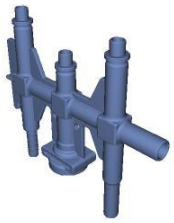	KVL1209A	US PLUS 3 ROTOR ARMS WASHING SYSTEM KIT	

Code	Description	Qty	UOM
0H2354A0	XEVC-XEVL WASHING CIRCUIT PLAT	1	PZ
0H2411A0		1	PZ
EL1450A0	US SELF-CLEANIN G WATER SOLENOID	4	PZ
GN1526A0	INT. D.=6.9 TH=1.8 O-RIN	9	PZ
RC1018A0	ZINC PLATED D12 ELASTIC CLAMP	13	PZ
RC1019A0	D=10 ELASTIC CLAMP	15	PZ
RC1130A0	130X2,6 CLAM	1	PZ
RC1131A0	200X2.6 BLACK CLAMP	3	PZ
RC1242A0	D=10 CLOSED CAP	2	PZ
RC1356A0	"STRAIGHT THREADED FEMALE END 8X1/4"" BS	1	PZ
TB2820A0	6X10 EPDM PIPE FOR WASHING SYSTEM	2.750	M
TB3132A0	WHITE-BLUE EPDM TEXTILE BRAID HOSE 6X12	1.980	M
VI1220A1	4,2X12 TCB SELF-TAPPIN G SCREW	3	PZ
VL1019A0	VIBRATION PUMP	1	PZ

COMPONENT			SPARE PART		
Code	*Description*	*Image*	*Code*	*Description*	*Components list*
VL1186A	3 WAYS PLUS WASHING DISTRIBUTOR	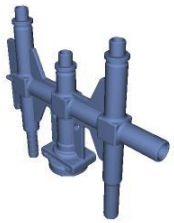	KVL1209A	US PLUS 3 ROTOR ARMS WASHING SYSTEM KIT	

Code	Description	Qty	UOM
VL1065A1	1/4 MALE N.O. PRESSURE SWITCH	1	PZ
VL1102A1	DETERGENT LINE FILTER + BARBED VNR 6 MM	1	PZ
VL1127A1	6MM BARBED T-SHAPED FITTING	2	PZ
VL1128A1	D6 BARBED CHECK VALVE	3	PZ
VL1165A0	BB6-AR6 STRAIGHT FITTING	1	PZ
VL1166A0	BB6-AR6 L FITTING	4	PZ
VL1167A0		1	PZ
VL1167A1		1	PZ
VL1167A2	GN21 3 ROTOR ARMS B-B FLOW RESTRICTOR	1	PZ
VL1174C0	D1.2 MM CALIBRATED NOZZLE	1	PZ
VL1185A0	2 WAYS PLUS WASHING DISTRIBUTOR	1	PZ
VL1186A0	3 WAYS PLUS WASHING DISTRIBUTOR	1	PZ
VL1190A0	PLUS WASHING SYSTEM INLET DISTRIBUTOR	1	PZ
VM1605A0	CLIP TWIST LOCK DIAM. 10,2-12,7 MM	6	PZ
VM2172A0	PUMP-WITH-CIRCUIT LOCKING PIN	9	PZ

KVL1208A	US PLUS 2 ROTOR ARMS WASHING SYSTEM KIT		

Code	Description	Qty	UOM
0H2354A0	XEVC-XEVL WASHING CIRCUIT PLAT	1	PZ
0H2411A0		1	PZ
EL1450A0	US SELF-CLEANING WATER SOLENOID	4	PZ
GN1526A0	INT. D.=6.9 TH=1.8 O-RIN	9	PZ

COMPONENT			SPARE PART		
Code	*Description*	*Image*	*Code*	*Description*	*Components list*
VL1186A	3 WAYS PLUS WASHING DISTRIBUTOR	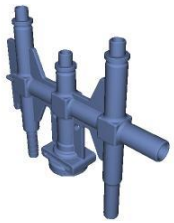	KVL1208A	US PLUS 2 ROTOR ARMS WASHING SYSTEM KIT	

Code	Description	Qty	UOM
RC1018A0	ZINC PLATED D12 ELASTIC CLAMP	4	PZ
RC1019A0	D=10 ELASTIC CLAMP	16	PZ
RC1130A0	130X2,6 CLAM	1	PZ
RC1131A0	200X2.6 BLACK CLAMP	3	PZ
RC1242A0	D=10 CLOSED CAP	2	PZ
RC1356A0	"STRAIGHT THREADED FEMALE END 8X1/4"" BS	1	PZ
TB2820A0	6X10 EPDM PIPE FOR WASHING SYSTEM	2.890	M
TB3132A0	WHITE-BLUE EPDM TEXTILE BRAID HOSE 6X12	1.600	M
VI1220A1	4,2X12 TCB SELF-TAPPING SCREW	3	PZ
VL1019A0	VIBRATION PUMP	1	PZ
VL1047A1	D6 PIPE HOLDER - D8 J.G. TERMINAL	1	PZ
VL1065A1	1/4 MALE N.O. PRESSURE SWITCH	1	PZ
VL1102A1	DETERGENT LINE FILTER + BARBED VNR 6 MM	1	PZ
VL1128A1	D6 BARBED CHECK VALVE	2	PZ
VL1141A1	STRAIGHT CONNECT BB6-BB6	1	PZ
VL1165A0	BB6-AR6 STRAIGHT FITTING	1	PZ
VL1166A0	BB6-AR6 L FITTING	4	PZ
VL1174C0	D1.2 MM CALIBRATED NOZZLE	1	PZ
VL1186A0	3 WAYS PLUS WASHING DISTRIBUTOR	1	PZ

COMPONENT			SPARE PART		
Code	*Description*	*Image*	*Code*	*Description*	*Components list*
VL1186A	3 WAYS PLUS WASHING DISTRIBUTOR	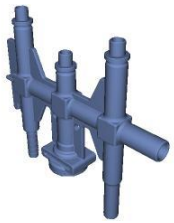	KVL1208A	US PLUS 2 ROTOR ARMS WASHING SYSTEM KIT	**Code / Description / Qty / UOM** VL1190A0 PLUS WASHING SYSTEM INLET DISTRIBUTOR 1 PZ VM1605A0 CLIP TWIST LOCK DIAM. 10,2-12,7 MM 6 PZ VM2172A0 PUMP-WITH-CIRCUIT LOCKING PIN 9 PZ
			KVL1187A	3 ROTOR ARMS PLUS EU CLEANING SYSTEM KIT	**Code / Description / Qty / UOM** 0H2143A0 LAMIERA BLOCCA VNR VL1128 3 PZ 0H2168A0 1 PZ 0H2354A0 XEVC-XEVL WASHING CIRCUIT PLAT 1 PZ EL1120A0 D8-D6 FEMALE STRAIGHT INTERM. CONNECTION 1 PZ EL1220A0 JG STRAIGHT CONNECTION Ø8F-Ø8F 2 PZ EL1440A0 WATER SELF CLEANING VALVE 4 PZ GN1526A0 INT. D.=6.9 TH=1.8 O-RIN 9 PZ RC1018A0 ZINC PLATED D12 ELASTIC CLAMP 10 PZ RC1019A0 D=10 ELASTIC CLAMP 22 PZ RC1130A0 130X2,6 CLAM 4 PZ RC1131A0 200X2.6 BLACK CLAMP 3 PZ RC1242A0 D=10 CLOSED CAP 2 PZ RC1310A0 140X4 CLAMP WITH CLIP 1 PZ RC1356A0 "STRAIGHT THREADED FEMALE END 8X1/4"" BS 1 PZ TB2820A0 6X10 EPDM PIPE FOR WASHING SYSTEM 1.510 M TB3132A0 WHITE-BLUE EPDM TEXTILE BRAID HOSE 6X12 1.210 M

COMPONENT			SPARE PART		
Code	*Description*	*Image*	*Code*	*Description*	*Components list*
VL1186A	3 WAYS PLUS WASHING DISTRIBUTOR	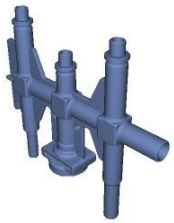	KVL1187A	3 ROTOR ARMS PLUS EU CLEANING SYSTEM KIT	

Code	Description	Qty	UOM
VI1220A1	4,2X12 TCB SELF-TAPPING SCREW	3	PZ
VL1019A0	VIBRATION PUMP	1	PZ
VL1046A1	D6 PIPE HOLDER - D6 J.G. TERMINAL	3	PZ
VL1047A1	D6 PIPE HOLDER - D8 J.G. TERMINAL	1	PZ
VL1064A0	WASHING SYSTEM OUTLETS DISTRIBUTOR	1	PZ
VL1065A1	1/4 MALE N.O. PRESSURE SWITCH	1	PZ
VL1067A0	WASHING SYSTEM INLETS DISTRIBUTOR	1	PZ
VL1092A0	WASHING SYSTEM OUTLET DOUBLE DISTRIBUTOR	1	PZ
VL1102A1	DETERGENT LINE FILTER + BARBED VNR 6 MM	1	PZ
VL1127A1	6MM BARBED T-SHAPED FITTING	2	PZ
VL1128A0	D6 BARBED CHECK VALVE	3	PZ
VL1128A1	D6 BARBED CHECK VALVE	3	PZ
VL1165A0	BB6-AR6 STRAIGHT FITTING	4	PZ
VL1166A0	BB6-AR6 L FITTING	4	PZ
VL1167A0		1	PZ
VL1167A1		1	PZ
VL1167A2	GN21 3 ROTOR ARMS B-B FLOW RESTRICTOR	1	PZ
VL1174C0	D1.2 MM CALIBRATED NOZZLE	1	PZ
VL1185A0	2 WAYS PLUS WASHING DISTRIBUTOR	1	PZ

COMPONENT			SPARE PART		
Code	*Description*	*Image*	*Code*	*Description*	*Components list*
VL1186A	3 WAYS PLUS WASHING DISTRIBUTOR	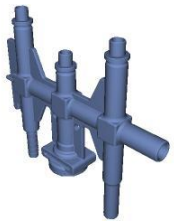	KVL1187A	3 ROTOR ARMS PLUS EU CLEANING SYSTEM KIT	
			KVL1184A	2 ROTOR ARMS PLUS EU CLEANING SYSTEM KIT	

Code	Description	Qty	UOM
VL1186A0	3 WAYS PLUS WASHING DISTRIBUTOR	1	PZ
VL1190A0	PLUS WASHING SYSTEM INLET DISTRIBUTOR	1	PZ
VM1605A0	CLIP TWIST LOCK DIAM. 10,2-12,7 MM	3	PZ
VM2172A0	PUMP-WITH-CIRCUIT LOCKING PIN	9	PZ

Code	Description	Qty	UOM
0H2143A0	LAMIERA BLOCCA VNR VL1128	2	PZ
0H2168A0		1	PZ
0H2354A0	XEVC-XEVL WASHING CIRCUIT PLAT	1	PZ
EL1220A0	JG STRAIGHT CONNECTION Ø8F-Ø8F	3	PZ
EL1440A0	WATER SELF CLEANING VALVE	4	PZ
GN1526A0	INT. D.=6.9 TH=1.8 O-RIN	9	PZ
RC1018A0	ZINC PLATED D12 ELASTIC CLAMP	2	PZ
RC1019A0	D=10 ELASTIC CLAMP	21	PZ
RC1130A0	130X2,6 CLAM	7	PZ
RC1131A0	200X2.6 BLACK CLAMP	3	PZ
RC1242A0	D=10 CLOSED CAP	2	PZ
RC1356A0	"STRAIGHT THREADED FEMALE END 8X1/4"" BS	1	PZ
TB2820A0	6X10 EPDM PIPE FOR WASHING SYSTEM	2.400	M
TB3132A0	WHITE-BLUE EPDM TEXTILE BRAID HOSE 6X12	1.220	M
VL1019A0	VIBRATION PUMP	1	PZ

ASM4060C/0.D00 External cover

COMPONENT			SPARE PART		
Code	*Description*	*Image*	*Code*	*Description*	*Components list*
VL1186A	3 WAYS PLUS WASHING DISTRIBUTOR	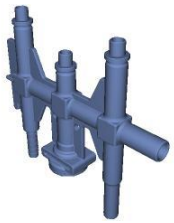	KVL1184A	2 ROTOR ARMS PLUS EU CLEANING SYSTEM KIT	

Code	Description	Qty	UOM
VL1046A1	D6 PIPE HOLDER - D6 J.G. TERMINAL	3	PZ
VL1047A1	D6 PIPE HOLDER - D8 J.G. TERMINAL	1	PZ
VL1065A1	1/4 MALE N.O. PRESSURE SWITCH	1	PZ
VL1067A0	WASHING SYSTEM INLETS DISTRIBUTOR	1	PZ
VL1092A0	WASHING SYSTEM OUTLET DOUBLE DISTRIBUTOR	1	PZ
VL1102A1	DETERGENT LINE FILTER + BARBED VNR 6 MM	1	PZ
VL1128A0	D6 BARBED CHECK VALVE	2	PZ
VL1128A1	D6 BARBED CHECK VALVE	2	PZ
VL1141A1	STRAIGHT CONNECT BB6-BB6	1	PZ
VL1165A0	BB6-AR6 STRAIGHT FITTING	4	PZ
VL1166A0	BB6-AR6 L FITTING	4	PZ
VL1174C0	D1.2 MM CALIBRATED NOZZLE	1	PZ
VL1186A0	3 WAYS PLUS WASHING DISTRIBUTOR	1	PZ
VL1190A0	PLUS WASHING SYSTEM INLET DISTRIBUTOR	1	PZ
VM1605A0	CLIP TWIST LOCK DIAM. 10,2-12,7 MM	4	PZ
VM2172A0	PUMP-WITH-CIRCUIT LOCKING PIN	9	PZ

ASM4060C/0.D00 External cover

COMPONENT			SPARE PART		
Code	*Description*	*Image*	*Code*	*Description*	*Components list*
VL1186A	3 WAYS PLUS WASHING DISTRIBUTOR	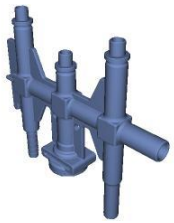	KVL0684A	2-3 ROTOR ARM PLUS WASH PUMP+NOZZLE KIT	**Code** / **Description** / **Qty** / **UOM** GN1526A0 — INT. D.=6.9 TH=1.8 O-RIN — 4 — PZ RC1019A0 — D=10 ELASTIC CLAMP — 4 — PZ RC1130A0 — 130X2,6 CLAM — 1 — PZ RC1131A0 — 200X2.6 BLACK CLAMP — 3 — PZ RC1242A0 — D=10 CLOSED CAP — 2 — PZ TB2820A0 — 6X10 EPDM PIPE FOR WASHING SYSTEM — 0.120 — M VL1019A0 — VIBRATION PUMP — 1 — PZ VL1128A1 — D6 BARBED CHECK VALVE — 1 — PZ VL1174C0 — D1.2 MM CALIBRATED NOZZLE — 1 — PZ VL1186A0 — 3 WAYS PLUS WASHING DISTRIBUTOR — 1 — PZ VL1190A0 — PLUS WASHING SYSTEM INLET DISTRIBUTOR — 1 — PZ VM2172A0 — PUMP-WITH-CIRCUIT LOCKING PIN — 1 — PZ
ASM2558A	Water system		ASM2558A0	Water system	
RC1019A	D=10 ELASTIC CLAM	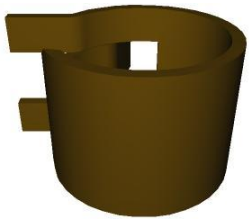	KRC1019A	Ø10 ZINC PLATED ELASTIC CLAMP 15 PCS KIT	**Code** / **Description** / **Qty** / **UOM** RC1019A0 — D=10 ELASTIC CLAMP — 17 — PZ VM1224A0 — 65MY 220MM 2 COLOURS SHRINK TUBE — 0.200 — M

COMPONENT			SPARE PART		
Code	*Description*	*Image*	*Code*	*Description*	*Components list*
VL1127A	6MM BARBED T-SHAPED FITTING		KVL1127A	6MM BARBED T-SHAPED FITTING 10 PCS KIT	Code / Description / Qty / UOM VL1127A1 — 6MM BARBED T-SHAPED FITTING — 10 — PZ VM1224A0 — 65MY 220MM 2 COLOURS SHRINK TUBE — 0.200 — M
TB3024C		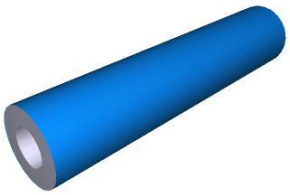	KTB1419A KTB1349A	TB1818A JG Ø8 WASHING PIPE 1,5M KIT JGØ8 TB1818A WATER INLET PIPE L30M KIT	Code / Description / Qty / UOM TB1818A0 — JG Ø8 BLUE PE PIPE — 1.500 — M Code / Description / Qty / UOM TB1818A0 — JG Ø8 BLUE PE PIPE — 30 — M
TB3226A			TB3226A0		
VL1128A	D6 BARBED CHECK VALVE		KVL1128A	D6 VNR BARBED VALVE KIT	Code / Description / Qty / UOM 0H2143A0 — LAMIERA BLOCCA VNR VL1128 — 1 — PZ RC1019A0 — D=10 ELASTIC CLAMP — 4 — PZ RC1130A0 — 130X2,6 CLAM — 1 — PZ TB2820A0 — 6X10 EPDM PIPE FOR WASHING SYSTEM — 0.080 — M VL1128A0 — D6 BARBED CHECK VALVE — 1 — PZ VL1128A1 — D6 BARBED CHECK VALVE — 1 — PZ VM1224A0 — 65MY 220MM 2 COLOURS SHRINK TUBE — 0.200 — M

COMPONENT			SPARE PART		
Code	*Description*	*Image*	*Code*	*Description*	*Components list*
TB2652A			TB2652A0		
TB2677A			TB2677A0		
0H2354A	XEVC-XEVL WASHING CIRCUIT PLATE		0H2354A0	XEVC-XEVL WASHING CIRCUIT PLATE	
EL1440A	WATER SELF CLEANING VALVE	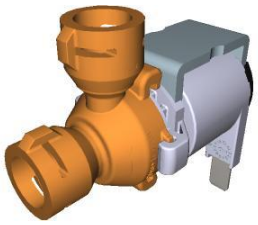	KVL1187A	3 ROTOR ARMS PLUS EU CLEANING SYSTEM KIT	

Code	Description	Qty	UOM
0H2143A0	LAMIERA BLOCCA VNR VL1128	3	PZ
0H2168A0		1	PZ
0H2354A0	XEVC-XEVL WASHING CIRCUIT PLAT	1	PZ
EL1120A0	D8-D6 FEMALE STRAIGHT INTERM. CONNECTION	1	PZ
EL1220A0	JG STRAIGHT CONNECTION Ø8F-Ø8F	2	PZ
EL1440A0	WATER SELF CLEANING VALVE	4	PZ
GN1526A0	INT. D.=6.9 TH=1.8 O-RIN	9	PZ
RC1018A0	ZINC PLATED D12 ELASTIC CLAMP	10	PZ
RC1019A0	D=10 ELASTIC CLAMP	22	PZ

COMPONENT			SPARE PART		
Code	*Description*	*Image*	*Code*	*Description*	*Components list*
EL1440A	WATER SELF CLEANING VALVE	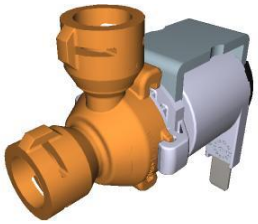	KVL1187A	3 ROTOR ARMS PLUS EU CLEANING SYSTEM KIT	

Code	Description	Qty	UOM
RC1130A0	130X2,6 CLAM	4	PZ
RC1131A0	200X2.6 BLACK CLAMP	3	PZ
RC1242A0	D=10 CLOSED CAP	2	PZ
RC1310A0	140X4 CLAMP WITH CLIP	1	PZ
RC1356A0	"STRAIGHT THREADED FEMALE END 8X1/4"" BS	1	PZ
TB2820A0	6X10 EPDM PIPE FOR WASHING SYSTEM	1.510	M
TB3132A0	WHITE-BLUE EPDM TEXTILE BRAID HOSE 6X12	1.210	M
VI1220A1	4,2X12 TCB SELF-TAPPING SCREW	3	PZ
VL1019A0	VIBRATION PUMP	1	PZ
VL1046A1	D6 PIPE HOLDER - D6 J.G. TERMINAL	3	PZ
VL1047A1	D6 PIPE HOLDER - D8 J.G. TERMINAL	1	PZ
VL1064A0	WASHING SYSTEM OUTLETS DISTRIBUTOR	1	PZ
VL1065A1	1/4 MALE N.O. PRESSURE SWITCH	1	PZ
VL1067A0	WASHING SYSTEM INLETS DISTRIBUTOR	1	PZ
VL1092A0	WASHING SYSTEM OUTLET DOUBLE DISTRIBUTOR	1	PZ
VL1102A1	DETERGENT LINE FILTER + BARBED VNR 6 MM	1	PZ
VL1127A1	6MM BARBED T-SHAPED FITTING	2	PZ
VL1128A0	D6 BARBED CHECK VALVE	3	PZ

COMPONENT			SPARE PART		
Code	*Description*	*Image*	*Code*	*Description*	*Components list*
EL1440A	WATER SELF CLEANING VALVE	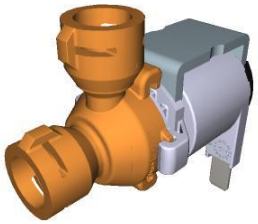	KVL1187A	3 ROTOR ARMS PLUS EU CLEANING SYSTEM KIT	

Code	Description	Qty	UOM
VL1128A1	D6 BARBED CHECK VALVE	3	PZ
VL1165A0	BB6-AR6 STRAIGHT FITTING	4	PZ
VL1166A0	BB6-AR6 L FITTING	4	PZ
VL1167A0		1	PZ
VL1167A1		1	PZ
VL1167A2	GN21 3 ROTOR ARMS B-B FLOW RESTRICTOR	1	PZ
VL1174C0	D1.2 MM CALIBRATED NOZZLE	1	PZ
VL1185A0	2 WAYS PLUS WASHING DISTRIBUTOR	1	PZ
VL1186A0	3 WAYS PLUS WASHING DISTRIBUTOR	1	PZ
VL1190A0	PLUS WASHING SYSTEM INLET DISTRIBUTOR	1	PZ
VM1605A0	CLIP TWIST LOCK DIAM. 10,2-12,7 MM	3	PZ
VM2172A0	PUMP-WITH-CIRCUIT LOCKING PIN	9	PZ

KVL1184A	2 ROTOR ARMS PLUS EU CLEANING SYSTEM KIT		

Code	Description	Qty	UOM
0H2143A0	LAMIERA BLOCCA VNR VL1128	2	PZ
0H2168A0		1	PZ
0H2354A0	XEVC-XEVL WASHING CIRCUIT PLAT	1	PZ
EL1220A0	JG STRAIGHT CONNECTION Ø8F-Ø8F	3	PZ
EL1440A0	WATER SELF CLEANING VALVE	4	PZ
GN1526A0	INT. D.=6.9 TH=1.8 O-RIN	9	PZ
RC1018A0	ZINC PLATED D12 ELASTIC CLAMP	2	PZ
RC1019A0	D=10 ELASTIC CLAMP	21	PZ

COMPONENT			SPARE PART		
Code	*Description*	*Image*	*Code*	*Description*	*Components list*
EL1440A	WATER SELF CLEANING VALVE	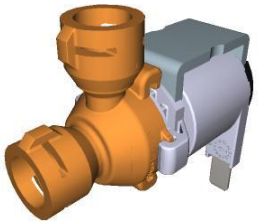	KVL1184A	2 ROTOR ARMS PLUS EU CLEANING SYSTEM KIT	

Code	Description	Qty	UOM
RC1130A0	130X2,6 CLAM	7	PZ
RC1131A0	200X2.6 BLACK CLAMP	3	PZ
RC1242A0	D=10 CLOSED CAP	2	PZ
RC1356A0	"STRAIGHT THREADED FEMALE END 8X1/4"" BS	1	PZ
TB2820A0	6X10 EPDM PIPE FOR WASHING SYSTEM	2.400	M
TB3132A0	WHITE-BLUE EPDM TEXTILE BRAID HOSE 6X12	1.220	M
VL1019A0	VIBRATION PUMP	1	PZ
VL1046A1	D6 PIPE HOLDER - D6 J.G. TERMINAL	3	PZ
VL1047A1	D6 PIPE HOLDER - D8 J.G. TERMINAL	1	PZ
VL1065A1	1/4 MALE N.O. PRESSURE SWITCH	1	PZ
VL1067A0	WASHING SYSTEM INLETS DISTRIBUTOR	1	PZ
VL1092A0	WASHING SYSTEM OUTLET DOUBLE DISTRIBUTOR	1	PZ
VL1102A1	DETERGENT LINE FILTER + BARBED VNR 6 MM	1	PZ
VL1128A0	D6 BARBED CHECK VALVE	2	PZ
VL1128A1	D6 BARBED CHECK VALVE	2	PZ
VL1141A1	STRAIGHT CONNECT BB6-BB6	1	PZ
VL1165A0	BB6-AR6 STRAIGHT FITTING	4	PZ
VL1166A0	BB6-AR6 L FITTING	4	PZ

COMPONENT			SPARE PART		
Code	*Description*	*Image*	*Code*	*Description*	*Components list*
EL1440A	WATER SELF CLEANING VALVE	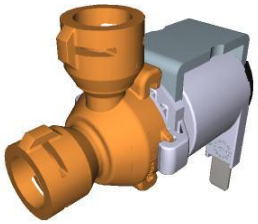	KVL1184A	2 ROTOR ARMS PLUS EU CLEANING SYSTEM KIT	
			KVL1183A	1 ROTOR ARM PLUS CLEANING SYSTEM KIT	

KVL1184A components

Code	Description	Qty	UOM
VL1174C0	D1.2 MM CALIBRATED NOZZLE	1	PZ
VL1186A0	3 WAYS PLUS WASHING DISTRIBUTOR	1	PZ
VL1190A0	PLUS WASHING SYSTEM INLET DISTRIBUTOR	1	PZ
VM1605A0	CLIP TWIST LOCK DIAM. 10,2-12,7 MM	4	PZ
VM2172A0	PUMP-WITH-CIRCUIT LOCKING PIN	9	PZ

KVL1183A components

Code	Description	Qty	UOM
0H2143A0	LAMIERA BLOCCA VNR VL1128	2	PZ
0H2168A1		1	PZ
0H2354A0	XEVC-XEVL WASHING CIRCUIT PLAT	1	PZ
EL1440A0	WATER SELF CLEANING VALVE	3	PZ
GN1526A0	INT. D.=6.9 TH=1.8 O-RIN	7	PZ
RC1018A0	ZINC PLATED D12 ELASTIC CLAMP	2	PZ
RC1019A0	D=10 ELASTIC CLAMP	14	PZ
RC1130A0	130X2,6 CLAM	5	PZ
RC1131A0	200X2.6 BLACK CLAMP	2	PZ
RC1242A0	D=10 CLOSED CAP	2	PZ
RC1356A0	"STRAIGHT THREADED FEMALE END 8X1/4"" BS	1	PZ
TB2820A0	6X10 EPDM PIPE FOR WASHING SYSTEM	1.410	M
TB3132A0	WHITE-BLUE EPDM TEXTILE BRAID HOSE 6X12	0.770	M
VI1220A1	4,2X12 TCB SELF-TAPPING SCREW	3	PZ

COMPONENT			SPARE PART		
Code	*Description*	*Image*	*Code*	*Description*	*Components list*
EL1440A	WATER SELF CLEANING VALVE	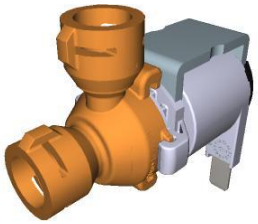	KVL1183A	1 ROTOR ARM PLUS CLEANING SYSTEM KIT	

Code	Description	Qty	UOM
VL1019A0	VIBRATION PUMP	1	PZ
VL1047A1	D6 PIPE HOLDER - D8 J.G. TERMINAL	1	PZ
VL1065A1	1/4 MALE N.O. PRESSURE SWITCH	1	PZ
VL1102A1	DETERGENT LINE FILTER + BARBED VNR 6 MM	1	PZ
VL1128A0	D6 BARBED CHECK VALVE	2	PZ
VL1128A1	D6 BARBED CHECK VALVE	2	PZ
VL1165A0	BB6-AR6 STRAIGHT FITTING	1	PZ
VL1166A0	BB6-AR6 L FITTING	3	PZ
VL1174C0	D1.2 MM CALIBRATED NOZZLE	1	PZ
VL1185A0	2 WAYS PLUS WASHING DISTRIBUTOR	1	PZ
VL1190A0	PLUS WASHING SYSTEM INLET DISTRIBUTOR	1	PZ
VM1605A0	CLIP TWIST LOCK DIAM. 10,2-12,7 MM	3	PZ
VM2172A0	PUMP-WITH-CIRCUIT LOCKING PIN	7	PZ

KVL1182A	ONE CLEANING SYSTEM KIT (0311 EXC.)		

Code	Description	Qty	UOM
0H2143A0	LAMIERA BLOCCA VNR VL1128	2	PZ
0H2202A1	ONE WASHING WITH STEAM VALVE SUPPORT	1	PZ
EL1440A0	WATER SELF CLEANING VALVE	1	PZ
GN1526A0	INT. D.=6.9 TH=1.8 O-RIN	3	PZ

COMPONENT			SPARE PART		
Code	*Description*	*Image*	*Code*	*Description*	*Components list*
EL1440A	WATER SELF CLEANING VALVE	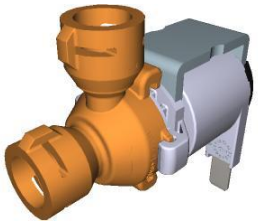	KVL1182A	ONE CLEANING SYSTEM KIT (0311 EXC.)	

Code	Description	Qty	UOM
RC1018A0	ZINC PLATED D12 ELASTIC CLAMP	1	PZ
RC1019A0	D=10 ELASTIC CLAMP	14	PZ
RC1130A0	130X2,6 CLAM	2	PZ
RC1242A0	D=10 CLOSED CAP	2	PZ
TB2820A0	6X10 EPDM PIPE FOR WASHING SYSTEM	1.410	M
TB3132A0	WHITE-BLUE EPDM TEXTILE BRAID HOSE 6X12	0.670	M
VI1220A1	4,2X12 TCB SELF-TAPPIN G SCREW	1	PZ
VL1019A0	VIBRATION PUMP	1	PZ
VL1047A1	D6 PIPE HOLDER - D8 J.G. TERMINAL	1	PZ
VL1054B0	ONE WASHING SYS INLET DISTRIBUTOR	1	PZ
VL1102A1	DETERGENT LINE FILTER + BARBED VNR 6 MM	1	PZ
VL1128A0	D6 BARBED CHECK VALVE	2	PZ
VL1128A1	D6 BARBED CHECK VALVE	2	PZ
VL1165A0	BB6-AR6 STRAIGHT FITTING	1	PZ
VL1166A0	BB6-AR6 L FITTING	1	PZ
VL1174C0	D1.2 MM CALIBRATED NOZZLE	1	PZ
VL1191A0	ONE WASHING DISTRIBUTOR OUTLETS KIT	1	PZ
VM1605A0	CLIP TWIST LOCK DIAM. 10,2-12,7 MM	3	PZ
VM2172A0	PUMP-WITH-CI RCUIT LOCKING PIN	2	PZ

COMPONENT			SPARE PART		
Code	*Description*	*Image*	*Code*	*Description*	*Components list*
EL1440A	WATER SELF CLEANING VALVE	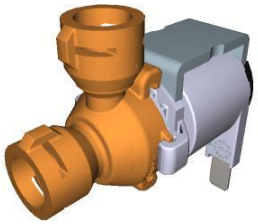	KEL1440A	SELF CLEANING WATER VALVE KIT	Code / Description / Qty / UOM EL1440A0 WATER SELF CLEANING VALVE 1 PZ GN1526A0 INT. D.=6.9 TH=1.8 O-RIN 2 PZ RC1131A0 200X2.6 BLACK CLAMP 1 PZ VM1224A0 65MY 220MM 2 COLOURS SHRINK TUBE 0.250 M
TB3440A	TB3132A L=1050MM EPDM WHITE-BLUE PIPE		TB3440A0	TB3132A L=1050MM EPDM WHITE-BLUE PIPE	
EL1430B	BARBED 5+21 STEAM SOLENOID VALVE		KEL1430B	5+21 BARBED 6 DUAL SOLENOID VALVE KIT	Code / Description / Qty / UOM EL1430B0 BARBED 5+21 STEAM SOLENOID VALVE 1 PZ RC1018A0 ZINC PLATED D12 ELASTIC CLAMP 2 PZ VM1224A0 65MY 220MM 2 COLOURS SHRINK TUBE 0.250 M
RC1414A	D12 HOSE CLAMP		RC1414A0	D12 HOSE CLAMP	
TB3286A			TB3286A0		

COMPONENT			SPARE PART		
Code	*Description*	*Image*	*Code*	*Description*	*Components list*
VL1086A	LIMESCALE REMOVER NEODYMIUM MAGNET	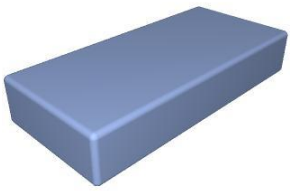	KVL1086A	NEODYMIUM MAGNET ANTI-LIMESCALE KI	Code / Description / Qty / UOM VL1086A0 LIMESCALE REMOVER NEODYMIUM MAGNET 2 PZ VM1224A0 65MY 220MM 2 COLOURS SHRINK TUBE 0.200 M
VL1096A	2PCS T-SHAPED FIT-D6-D10 HOLD-MAGNET		KVL1096A	T - SHAPED FIT-D6-D10 HOLD-2 MAGNETS KIT	Code / Description / Qty / UOM RC1018A0 ZINC PLATED D12 ELASTIC CLAMP 2 PZ VL1086A0 LIMESCALE REMOVER NEODYMIUM MAGNET 2 PZ VL1096A1 2PCS T-SHAPED FIT-D6-D10 HOLD-MAGNE 1 PZ VM1224A0 65MY 220MM 2 COLOURS SHRINK TUBE 0.200 M
VM1054A	H7.8 PRESSURE REDUCER RING NUT		KVM1054A KVL1117A	H7.8 PRESSURE REDUCER DIAL KIT EUR MM 2016+LMT FILTER+PRESS. RED. KIT	Code / Description / Qty / UOM VM1054A0 H7.8 PRESSURE REDUCER RING NUT 1 PZ VM1224A0 65MY 220MM 2 COLOURS SHRINK TUBE 0.200 M Code / Description / Qty / UOM 0H7472A1 DISTRIBUTOR SUPPORT PLATE 1 PZ RC1004A0 Ø10-Ø8-8 Y CONNECTION 1 PZ RC1243A0 Ø10F-Ø10M ELBOW CONNECTION + JG END KIT 1 PZ RC1372A0 Ø10M-1/4 M CIL. STRAIGHT FITTING 2 PZ VI1220A1 4,2X12 TCB SELF-TAPPING SCREW 4 PZ VL1014B1 PRESSURE REDUCER WITH DISTRIBUTOR 1 PZ

COMPONENT			SPARE PART		
Code	*Description*	*Image*	*Code*	*Description*	*Components list*
VM1054A	H7.8 PRESSURE REDUCER RING NUT		KVL1117A	EUR MM 2016+LMT FILTER+PRESS. RED. KIT	Code / Description / Qty / UOM VL1014B2 — PRESSURE REDUCER WITH DISTRIBUTOR — 1 — PZ VL1034C0 — MESH WATER FILTER D10 — 1 — PZ VL1062C0 — PRESSURE REDUCER-FILTER LOCKING FORK — 1 — PZ VM1054A0 — H7.8 PRESSURE REDUCER RING NUT — 1 — PZ
RC1396A	JG D10-1/4 STRAIGHT END FITTING		KVL0014B	EUR 2017 MIND.MAPS PRESSURE REDUCER KIT	Code / Description / Qty / UOM RC1372A0 — Ø10M-1/4 M CIL. STRAIGHT FITTING — 1 — PZ RC1396A0 — JG D10-1/4 STRAIGHT END FITTING — 1 — PZ VL1014B1 — PRESSURE REDUCER WITH DISTRIBUTOR — 1 — PZ VL1014B2 — PRESSURE REDUCER WITH DISTRIBUTOR — 1 — PZ VM1054A0 — H7.8 PRESSURE REDUCER RING NUT — 1 — PZ
VL1014B	PRESSURE REDUCER WITH DISTRIBUTOR		KVL0020A	PRESS. REDUCER 03-05XX=OCT18 / MM=MAR19	Code / Description / Qty / UOM RC1396A0 — JG D10-1/4 STRAIGHT END FITTING — 2 — PZ VL1014B1 — PRESSURE REDUCER WITH DISTRIBUTOR — 1 — PZ VL1014B2 — PRESSURE REDUCER WITH DISTRIBUTOR — 1 — PZ VM1054A0 — H7.8 PRESSURE REDUCER RING NUT — 1 — PZ

COMPONENT			SPARE PART		
Code	*Description*	*Image*	*Code*	*Description*	*Components list*
VL1014B	PRESSURE REDUCER WITH DISTRIBUTOR		KVL0014B	EUR 2017 MIND.MAPS PRESSURE REDUCER KIT	Code / Description / Qty / UOM RC1372A0 Ø10M-1/4 M CIL. STRAIGHT FITTING 1 PZ RC1396A0 JG D10-1/4 STRAIGHT END FITTING 1 PZ VL1014B1 PRESSURE REDUCER WITH DISTRIBUTOR 1 PZ VL1014B2 PRESSURE REDUCER WITH DISTRIBUTOR 1 PZ VM1054A0 H7.8 PRESSURE REDUCER RING NUT 1 PZ
			KVL0014A	EUR MIND.MAPS PRESSURE REDUCER KIT 2016	Code / Description / Qty / UOM RC1372A0 Ø10M-1/4 M CIL. STRAIGHT FITTING 2 PZ VL1014B1 PRESSURE REDUCER WITH DISTRIBUTOR 1 PZ VL1014B2 PRESSURE REDUCER WITH DISTRIBUTOR 1 PZ VM1054A0 H7.8 PRESSURE REDUCER RING NUT 1 PZ
			KVL0010A	S.4 - 5 WATER PRESSURE REDUCER KIT	Code / Description / Qty / UOM EL1210A0 D8-BSP1/4 JG STRAIGHT END CONNECTION 2 PZ VL1014B1 PRESSURE REDUCER WITH DISTRIBUTOR 1 PZ VL1014B2 PRESSURE REDUCER WITH DISTRIBUTOR 1 PZ

COMPONENT			SPARE PART		
Code	*Description*	*Image*	*Code*	*Description*	*Components list*
RC1243A	Ø10F-Ø10M ELBOW CONNECTION + JG END KIT		KVL1117A	EUR MM 2016+LMT FILTER+PRESS. RED. KIT	Code / Description / Qty / UOM 0H7472A1 DISTRIBUTOR SUPPORT PLATE 1 PZ RC1004A0 Ø10-Ø8-8 Y CONNECTION 1 PZ RC1243A0 Ø10F-Ø10M ELBOW CONNECTION + JG END KIT 1 PZ RC1372A0 Ø10M-1/4 M CIL. STRAIGHT FITTING 2 PZ VI1220A1 4,2X12 TCB SELF-TAPPING SCREW 4 PZ VL1014B1 PRESSURE REDUCER WITH DISTRIBUTOR 1 PZ VL1014B2 PRESSURE REDUCER WITH DISTRIBUTOR 1 PZ VL1034C0 MESH WATER FILTER D10 1 PZ VL1062C0 PRESSURE REDUCER-FILTER LOCKING FORK 1 PZ VM1054A0 H7.8 PRESSURE REDUCER RING NUT 1 PZ
			KRC1243A	Ø10F-Ø10M ELBOW CONN + JG END 10 PCS KIT	Code / Description / Qty / UOM RC1243A0 Ø10F-Ø10M ELBOW CONNECTION + JG END KIT 10 PZ VM1224A0 65MY 220MM 2 COLOURS SHRINK TUBE 0.200 M
VL1135A	3/4-JG10 CONNECTOR + FILTER AND NRV	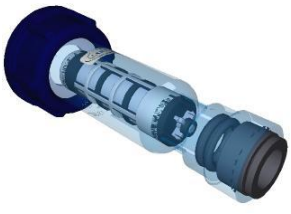	KVL1135A	3/4-JG10 FITTING WITH FILTER AND VNR KIT	Code / Description / Qty / UOM VL1135A0 3/4-JG10 CONNECTOR + FILTER AND NRV 1 PZ VM1224A0 65MY 220MM 2 COLOURS SHRINK TUBE 0.150 M

COMPONENT			SPARE PART		
Code	*Description*	*Image*	*Code*	*Description*	*Components list*
TB3251A	TB3131A-H2O STEAM INLET PIPE		KTB3131A	WHITE-BLACK 6X12 REINFORCED PIPE 3M KIT	Code / Description / Qty / UOM TB3131A0 — WHITE-BLACK EPDM TEXTILE BRAID HOSE 6X12 — 3 — M VM1794A0 — 250X4.8 PA66 BLACK CLAMP — 1 — PZ
0H8038A	MM REDUCER SUPPORT PLATE		0H8038A0	MM REDUCER SUPPORT PLATE	
0H2561A	6 S. DOOR COUNTERBRACKET		0H2561A0	6 S. DOOR COUNTERBRACKET	
VM1240A	NYLON SUPPORT CAP		KVM1240A	4 PCS COUNTER BRACKET SUPPORT CAP KIT	Code / Description / Qty / UOM VM1224A0 — 65MY 220MM 2 COLOURS SHRINK TUBE — 0.200 — M VM1240A0 — NYLON SUPPORT CAP — 4 — PZ
VE1020B	MAGNET DOOR MICROSWITCH		KVE1020B	MICROSWITCH KIT	Code / Description / Qty / UOM CE1030A0 — FEMALE FASTON COVER 6.3X0.8 0,5-1MMQ — 2 — PZ CE1660A0 — 6,3X0,8 FEMALE FASTON COVE — 2 — PZ CE1730A0 — PVC CABLE NP 2 X AWG22 STYLE 2095 — 0.150 — M CE1740A0 — MINIFIT MALE END FITTING — 2 — PZ

COMPONENT			SPARE PART		
Code	*Description*	*Image*	*Code*	*Description*	*Components list*
VE1020B	MAGNET DOOR MICROSWITCH		KVE1020B	MICROSWITCH KIT	Code / Description / Qty / UOM CE1745A0 — 2 WAYS FEMALE MINIFIT CONNECTOR — 1 — PZ VE1020B0 — MAGNET DOOR MICROSWITC — 1 — PZ VE1030A1 — MAGNET FOR DOOR MICROSWITC H D=22,9MM — 1 — PZ VM1224A0 — 65MY 220MM 2 COLOURS SHRINK TUBE — 0.250 — M
VP1075A	PLUS/1/ZERO MICROSWITCH SUPPORT COVER		KVP1075A	- M MICROSWITCH SUPPORT PLATE KI	Code / Description / Qty / UOM VM1224A0 — 65MY 220MM 2 COLOURS SHRINK TUBE — 0.200 — M VP1075A0 — PLUS/1/ZERO MICROSWITC H SUPPORT COVER — 1 — PZ
VM1190A	CT BT RIGHT DOOR SPRING LATCH		KVM1190A	CHEFTOP/BAKERTO P DOOR RIGHT LATCH KIT	Code / Description / Qty / UOM VI0239A1 — SELF-TAPPIN G SCREW 4.2X25 TCB+ INOX — 2 — PZ VI1220A1 — 4,2X12 TCB SELF-TAPPIN G SCREW — 2 — PZ VM1190A2 — CT BT RIGHT DOOR SPRING LATCH — 1 — PZ VM1192A1 — CT BT DOOR SPRING LATCH BACK COVER — 1 — PZ VM1224A0 — 65MY 220MM 2 COLOURS SHRINK TUBE — 0.200 — M VM1460A0 — XBC/XVC RIGHT DOOR LATCH CAP — 1 — PZ

COMPONENT			SPARE PART		
Code	*Description*	*Image*	*Code*	*Description*	*Components list*
VM1192A	CT BT DOOR SPRING LATCH BACK COVER		KVM1191A	CHEFTOP/BAKERTOP DOOR LEFT LATCH KIT	Code / Description / Qty / UOM VI0239A1 / SELF-TAPPING SCREW 4.2X25 TCB+ INOX / 2 / PZ VI1220A1 / 4,2X12 TCB SELF-TAPPING SCREW / 2 / PZ VM1191A2 / CT BT LEFT DOOR SPRING LATCH / 1 / PZ VM1192A1 / CT BT DOOR SPRING LATCH BACK COVER / 1 / PZ VM1224A0 / 65MY 220MM 2 COLOURS SHRINK TUBE / 0.200 / M VM1460A0 / XBC/XVC RIGHT DOOR LATCH CAP / 1 / PZ
			KVM1190A	CHEFTOP/BAKERTOP DOOR RIGHT LATCH KIT	Code / Description / Qty / UOM VI0239A1 / SELF-TAPPING SCREW 4.2X25 TCB+ INOX / 2 / PZ VI1220A1 / 4,2X12 TCB SELF-TAPPING SCREW / 2 / PZ VM1190A2 / CT BT RIGHT DOOR SPRING LATCH / 1 / PZ VM1192A1 / CT BT DOOR SPRING LATCH BACK COVER / 1 / PZ VM1224A0 / 65MY 220MM 2 COLOURS SHRINK TUBE / 0.200 / M VM1460A0 / XBC/XVC RIGHT DOOR LATCH CAP / 1 / PZ
VI1074A	4X16 SCREW FOR PLASTIC		VI1074A0	4X16 SCREW FOR PLASTIC	

COMPONENT			SPARE PART		
Code	*Description*	*Image*	*Code*	*Description*	*Components list*
VM1630A	INTERNAL GLASS PUSHING CAP		KVM1630A	CAP FOR INTERNAL GLASS 10 PCS KIT	Code / Description / Qty / UOM VM1224A0 — 65MY 220MM 2 COLOURS SHRINK TUBE — 0.200 — M VM1630A0 — INTERNAL GLASS PUSHING CAP — 10 — PZ VM1630A1 — INTERNAL GLASS PUSHING CAP — 10 — PZ
VM2280B	HANDLE LATCH PLATE COVER		KVM2280B	VM2280B -M HANDLE LATCH PLATE COVER KIT	Code / Description / Qty / UOM VI1074A0 — 4X16 SCREW FOR PLASTIC — 2 — PZ VM1224A0 — 65MY 220MM 2 COLOURS SHRINK TUBE — 0.200 — M VM1630A1 — INTERNAL GLASS PUSHING CAP — 2 — PZ VM2280B0 — HANDLE LATCH PLATE COVER — 1 — PZ
VM2281A	DOOR LATCH HOLES COVER		KVM2281A	HOLE PLATE COVER KIT	Code / Description / Qty / UOM VM1224A0 — 65MY 220MM 2 COLOURS SHRINK TUBE — 0.200 — M VM2281A0 — DOOR LATCH HOLES COVER — 1 — PZ
VM1192A	CT BT DOOR SPRING LATCH BACK COVER		KVM1191A	CHEFTOP/BAKERTOP DOOR LEFT LATCH KIT	Code / Description / Qty / UOM VI0239A1 — SELF-TAPPING SCREW 4.2X25 TCB+ INOX — 2 — PZ VI1220A1 — 4,2X12 TCB SELF-TAPPING SCREW — 2 — PZ VM1191A2 — CT BT LEFT DOOR SPRING LATCH — 1 — PZ VM1192A1 — CT BT DOOR SPRING LATCH BACK COVER — 1 — PZ VM1224A0 — 65MY 220MM 2 COLOURS SHRINK TUBE — 0.200 — M VM1460A0 — XBC/XVC RIGHT DOOR LATCH CAP — 1 — PZ

COMPONENT			SPARE PART		
Code	*Description*	*Image*	*Code*	*Description*	*Components list*
VM1192A	CT BT DOOR SPRING LATCH BACK COVER		KVM1190A	CHEFTOP/BAKERTOP DOOR RIGHT LATCH KIT	Code / Description / Qty / UOM VI0239A1 SELF-TAPPING SCREW 4.2X25 TCB+ INOX 2 PZ VI1220A1 4,2X12 TCB SELF-TAPPING SCREW 2 PZ VM1190A2 CT BT RIGHT DOOR SPRING LATCH 1 PZ VM1192A1 CT BT DOOR SPRING LATCH BACK COVER 1 PZ VM1224A0 65MY 220MM 2 COLOURS SHRINK TUBE 0.200 M VM1460A0 XBC/XVC RIGHT DOOR LATCH CAP 1 PZ
VM1191A	CT BT LEFT DOOR SPRING LATCH		KVM1191A	CHEFTOP/BAKERTOP DOOR LEFT LATCH KIT	Code / Description / Qty / UOM VI0239A1 SELF-TAPPING SCREW 4.2X25 TCB+ INOX 2 PZ VI1220A1 4,2X12 TCB SELF-TAPPING SCREW 2 PZ VM1191A2 CT BT LEFT DOOR SPRING LATCH 1 PZ VM1192A1 CT BT DOOR SPRING LATCH BACK COVER 1 PZ VM1224A0 65MY 220MM 2 COLOURS SHRINK TUBE 0.200 M VM1460A0 XBC/XVC RIGHT DOOR LATCH CAP 1 PZ
VI1074A	4X16 SCREW FOR PLASTIC		VI1074A0	4X16 SCREW FOR PLASTIC	

ASM4062C/0.D00 - Cooking chamber

FRONT

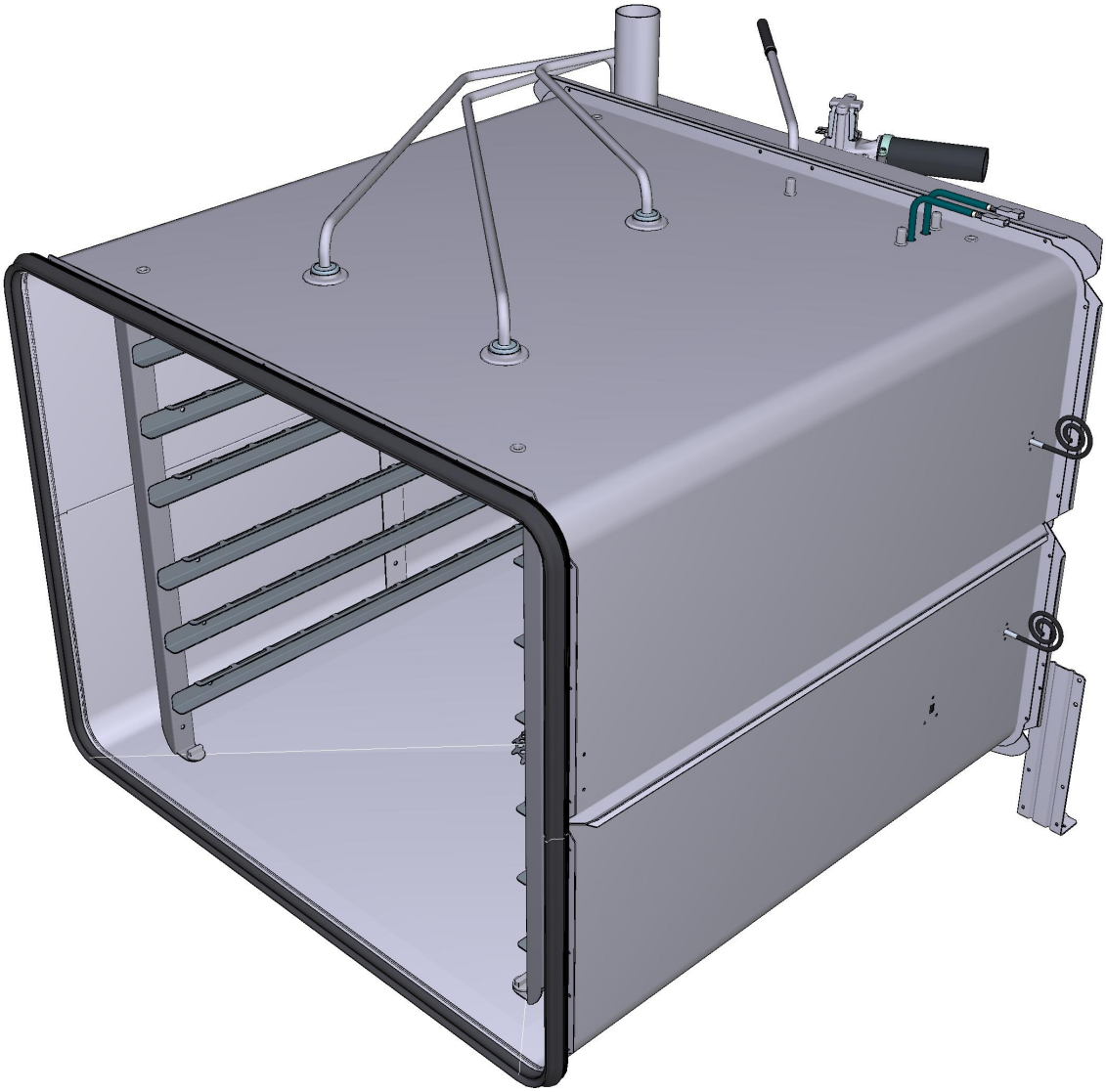

ASM4062C/0.D00 - Cooking chamber

REAR

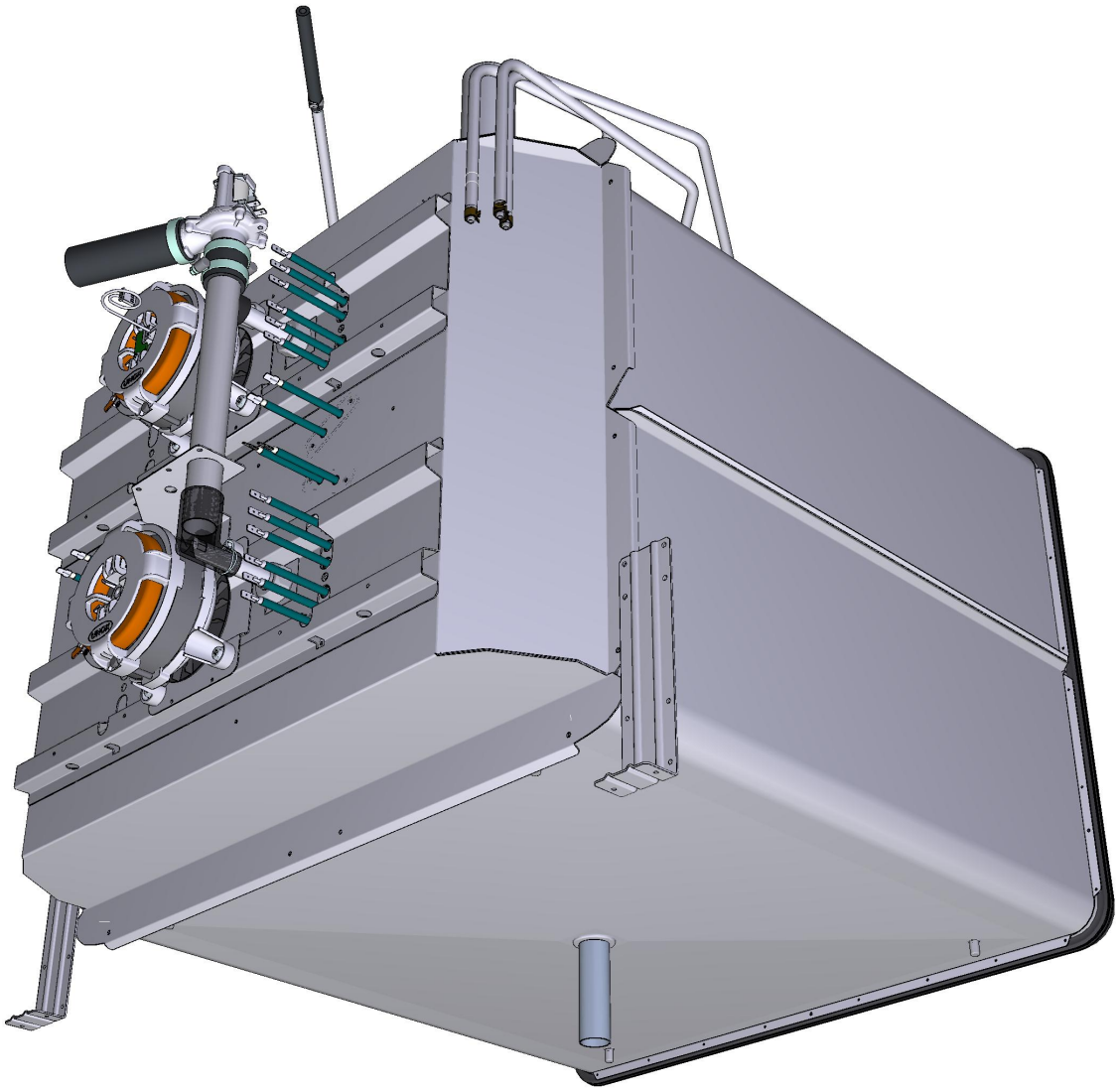

COMPONENT			SPARE PART		
Code	*Description*	*Image*	*Code*	*Description*	*Components list*
0H2551A	XBC/XVC ST.STEEL DRAIN COVER		K0H2551A	DRAIN COVER KIT	Code / Description / Qty / UOM 0H2551A0 XBC/XVC ST.STEEL DRAIN COVER 1 PZ VM1224A0 65MY 220MM 2 COLOURS SHRINK TUBE 0.200 M
VM1820A	LATERAL SUPPORTS M6 FIXING BOLT	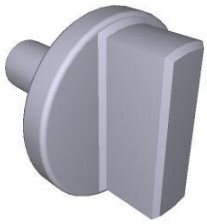	KVM1820A	THUMB SCREW 10PCS KIT	Code / Description / Qty / UOM VM1224A0 65MY 220MM 2 COLOURS SHRINK TUBE 0.200 M VM1820A0 LATERAL SUPPORTS M6 FIXING BOLT 10 PZ
VM2350A	CORE PROBE SUPPORT		KVM2350A	CORE PROBE SUPPORT KIT	Code / Description / Qty / UOM VI1220A1 4,2X12 TCB SELF-TAPPING SCREW 2 PZ VM1224A0 65MY 220MM 2 COLOURS SHRINK TUBE 0.200 M VM2350A0 CORE PROBE SUPPORT 1 PZ VM2350A0 CORE PROBE SUPPORT 1 PZ
VM2331A	FAN GUARD-TRAYS HOLDER PIN		KVM2331A	KIT FAN GUARD-TRAYS HOLDER PIN	Code / Description / Qty / UOM VM1224A0 65MY 220MM 2 COLOURS SHRINK TUBE 0.200 M VM2331A0 FAN GUARD-TRAYS HOLDER PIN 4 PZ
TB2902A	CHAMBER CHIMNEY PIPE D50		TB2902A0	CHAMBER CHIMNEY PIPE D50	

COMPONENT			SPARE PART		
Code	*Description*	*Image*	*Code*	*Description*	*Components list*
VM1820A	LATERAL SUPPORTS M6 FIXING BOLT	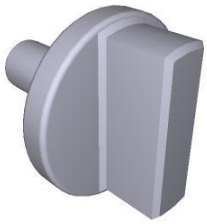	KVM1820A	THUMB SCREW 10PCS KIT	Code / Description / Qty / UOM VM1224A0 — 65MY 220MM 2 COLOURS SHRINK TUBE — 0.200 — M VM1820A0 — LATERAL SUPPORTS M6 FIXING BOLT — 10 — PZ
TB2982A	XEBC-06EU-E LOWER HUMIDITY PIPE		TB2982A0	XEBC-06EU-E LOWER HUMIDITY PIPE	
VM2251A	STEAM WATER INLET UPPER DISTRIBUTOR		KVM2251A	STEAM WATER INLET UP+LO DISTRIBUTORS KIT	Code / Description / Qty / UOM VM1224A0 — 65MY 220MM 2 COLOURS SHRINK TUBE — 0.150 — M VM2251A0 — STEAM WATER INLET UPPER DISTRIBUTOR — 1 — PZ VM2252A0 — STEAM WATER INLET LOWER DISTRIBUTOR — 1 — PZ
VM2252A	STEAM WATER INLET LOWER DISTRIBUTOR		KVM2251A	STEAM WATER INLET UP+LO DISTRIBUTORS KIT	Code / Description / Qty / UOM VM1224A0 — 65MY 220MM 2 COLOURS SHRINK TUBE — 0.150 — M VM2251A0 — STEAM WATER INLET UPPER DISTRIBUTOR — 1 — PZ VM2252A0 — STEAM WATER INLET LOWER DISTRIBUTOR — 1 — PZ

COMPONENT			SPARE PART		
Code	*Description*	*Image*	*Code*	*Description*	*Components list*
TB2980A	XEBC-06EU-E 2 WAYS WATER PIPE		TB2980A0	XEBC-06EU-E 2 WAYS WATER PIPE	
VM2332A	HUMIDITY PIPES WASHER		KVM2332A	WATER PIPE BUSHING KIT VM2332A0	Code / Description / Qty / UOM VM1224A0 / 65MY 220MM 2 COLOURS SHRINK TUBE / 0.200 / M VM2332A0 / WATER PIPE BUSHING / 1 / PZ VM2332A0 / WATER PIPE BUSHING / 1 / PZ VM2332A1 / HUMIDITY PIPES WASHE / 1 / PZ
0H2730A	ZINC PLATED MUFFLE SUPPORT BRACKET		0H2730A1	ZINC PLATED MUFFLE SUPPORT BRACKET	
RC1378A	HOSE CLAMP	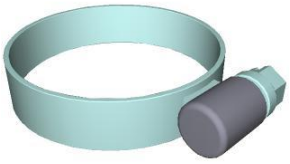	KVE1135A	SERIES 5/5E VENTURI KIT	Code / Description / Qty / UOM GN1556A0 / MM VENTURI SEAL / 1 / PZ RC1378A0 / HOSE CLAMP / 2 / PZ TB1520A0 / INT. Ø=38 TH=4 DRAIN BLACK RUBBER PIPE / 0.050 / M VE1135A0 / 220 V 50/60 HZ VENTURI ACTUATOR / 1 / PZ VI1032A0 / SCREW M4X16 TCB+ INOX / 1 / PZ VI1511A0 / STAINLESS STEEL WASHER 4.2X12X1 / 2 / PZ VI1850A0 / M4X6 NICKEL PLATED FIXING SCRE / 2 / PZ VI1865A0 / 5X10 TCB+ SELF-THREADING SCREW / 3 / PZ

COMPONENT			SPARE PART		
Code	*Description*	*Image*	*Code*	*Description*	*Components list*
RC1378A	HOSE CLAMP	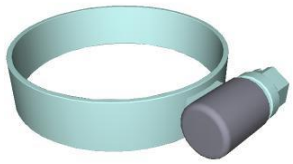	KVE1135A	SERIES 5/5E VENTURI KIT	Code / Description / Qty / UOM VI1965A0 M4X6 CROSS-HEAD ST. STEEL SCREW 2 PZ VM1224A0 65MY 220MM 2 COLOURS SHRINK TUBE 0.250 M VM1565B0 VENTURI LOWER COIL SUPPORT 1 PZ VM1566A0 VENTURI UPPER COIL SUPPORT 1 PZ VM1567A0 VENTURI LOWER BUSHING 1 PZ VM1568A0 VENTURI PLATE SPACE 1 PZ
GN1544A	AIR INLET GASKET		KTB3128A	XECC-1013-E VENTURI COLLECTOR PIPE KI	Code / Description / Qty / UOM GN1544A0 AIR INLET GASKET 1 PZ GN1584A0 CORNER FITTING D30-D16 1 PZ TB3128A0 XECC-10 VENTURI AIR EXIT PIPE 1 PZ
			KTB3074B	XEVC-0711-G VENTURI COLLECTOR PIPE KI	Code / Description / Qty / UOM GN1544A0 AIR INLET GASKET 1 PZ GN1584A0 CORNER FITTING D30-D16 1 PZ RC1042A0 DOUBLE WIRE SPRING CLAMP D21.5-22.6 1 PZ TB3074B0 XEVC-07EU-G VENTURI COLLECTOR PIPE D30 1 PZ VM1794A0 250X4.8 PA66 BLACK CLAMP 1 PZ
			KTB3068B	10FS/EU/2-G VENTURI COLLECTOR PIPE KI	Code / Description / Qty / UOM GN1544A0 AIR INLET GASKET 2 PZ GN1584A0 CORNER FITTING D30-D16 1 PZ

COMPONENT			SPARE PART		
Code	*Description*	*Image*	*Code*	*Description*	*Components list*
GN1544A	AIR INLET GASKET		KTB3068B	10FS/EU/2-G VENTURI COLLECTOR PIPE KI	Code / Description / Qty / UOM RC1042A0 DOUBLE WIRE SPRING CLAMP D21.5-22.6 1 PZ TB3068B0 XEBC-10 VENTURI AIR COLLECTOR PIPE D30 1 PZ VM1794A0 250X4.8 PA66 BLACK CLAMP 1 PZ
			KTB3019A	20XX/16XX UPPER VENTURI COLLECT PIPE KIT	Code / Description / Qty / UOM GN1544A0 AIR INLET GASKET 1 PZ GN1584A0 CORNER FITTING D30-D16 1 PZ RC1042A0 DOUBLE WIRE SPRING CLAMP D21.5-22.6 1 PZ TB3019A1 XEVC-2011 UPPER AIR INLET PIPE D3 1 PZ VM1794A0 250X4.8 PA66 BLACK CLAMP 1 PZ
			KTB2979C	XEBC-10XX-E VENTURI COLLECTOR PIPE KI	Code / Description / Qty / UOM GN1544A0 AIR INLET GASKET 2 PZ GN1584A0 CORNER FITTING D30-D16 1 PZ RC1042A0 DOUBLE WIRE SPRING CLAMP D21.5-22.6 1 PZ TB2979C0 XEBC-10 VENTURI AIR COLLECTOR PIPE D30 1 PZ VM1794A0 250X4.8 PA66 BLACK CLAMP 1 PZ
			KTB2978B	XEBC-06 VENTURI COLLECTOR PIPE KI	Code / Description / Qty / UOM GN1544A0 AIR INLET GASKET 1 PZ GN1584A0 CORNER FITTING D30-D16 1 PZ RC1042A0 DOUBLE WIRE SPRING CLAMP D21.5-22.6 1 PZ

COMPONENT			SPARE PART		
Code	*Description*	*Image*	*Code*	*Description*	*Components list*
GN1544A	AIR INLET GASKET		KTB2978B	XEBC-06 VENTURI COLLECTOR PIPE KI	Code / Description / Qty / UOM TB2978B0 XEBC-06 VENTURI AIR COLLECTOR PIPE D30 1 PZ VM1794A0 250X4.8 PA66 BLACK CLAMP 1 PZ
			KTB2959B	XEVC-1011-E VENTURI COLLECTOR PIPE KI	Code / Description / Qty / UOM GN1544A0 AIR INLET GASKET 2 PZ GN1584A0 CORNER FITTING D30-D16 1 PZ RC1042A0 DOUBLE WIRE SPRING CLAMP D21.5-22.6 1 PZ TB2959B0 XEVC-1011-E VENTURI PIPE 1 PZ VM1794A0 250X4.8 PA66 BLACK CLAMP 1 PZ
			KTB2958B	XEVC-0711-E VENTURI COLLECTOR PIPE KI	Code / Description / Qty / UOM GN1544A0 AIR INLET GASKET 1 PZ GN1584A0 CORNER FITTING D30-D16 1 PZ RC1042A0 DOUBLE WIRE SPRING CLAMP D21.5-22.6 1 PZ TB2958B0 XEVC-0711-E VENTURI PIPE 1 PZ VM1794A0 250X4.8 PA66 BLACK CLAMP 1 PZ
			KTB2957B	0511/04EU-E VENTURI COLLECTOR PIPE KI	Code / Description / Qty / UOM GN1544A0 AIR INLET GASKET 1 PZ GN1584A0 CORNER FITTING D30-D16 1 PZ RC1042A0 DOUBLE WIRE SPRING CLAMP D21.5-22.6 1 PZ TB2957B0 XEVC-0511-E VENTURI PIPE 1 PZ VM1794A0 250X4.8 PA66 BLACK CLAMP 1 PZ

COMPONENT			SPARE PART		
Code	*Description*	*Image*	*Code*	*Description*	*Components list*
GN1544A	AIR INLET GASKET		KTB2956A	XEVC-0311-E VENTURI COLLECTOR PIPE KI	Code / Description / Qty / UOM GN1544A0 AIR INLET GASKET 1 PZ RC1042A0 DOUBLE WIRE SPRING CLAMP D21.5-22.6 1 PZ TB2956A0 XEVC-0311-E VENTURI PIPE 1 PZ
			KTB2944A	20XX/16XX LOWER VENTURI COLLECT PIPE KIT	Code / Description / Qty / UOM GN1544A0 AIR INLET GASKET 2 PZ GN1584A0 CORNER FITTING D30-D16 1 PZ RC1042A0 DOUBLE WIRE SPRING CLAMP D21.5-22.6 1 PZ TB2944A1 XEVC-2011 AIR INLET PIPE D3 1 PZ VM1794A0 250X4.8 PA66 BLACK CLAMP 1 PZ
			KTB1323A	XECC-05XX-E VENTURI COLLECTOR PIPE KI	Code / Description / Qty / UOM GN1544A0 AIR INLET GASKET 1 PZ GN1584A0 CORNER FITTING D30-D16 1 PZ RC1042A0 DOUBLE WIRE SPRING CLAMP D21.5-22.6 1 PZ TB1323A1 XECC-05XX VENTURI AIR EXIT PIPE 1 PZ
			KGN1544A	5 PCS AIR INLET GASKET KIT	Code / Description / Qty / UOM GN1544A0 AIR INLET GASKET 5 PZ VM1224A0 65MY 220MM 2 COLOURS SHRINK TUBE 0.200 M

COMPONENT			SPARE PART		
Code	*Description*	*Image*	*Code*	*Description*	*Components list*
VM2377A	220 V 50/60 HZ VENTURI KIT		KVM2377A	MM 220 V VENTURI ACTUATOR SYSTEM KIT	

Code	Description	Qty	UOM
GN1556A0	MM VENTURI SEAL	1	PZ
MOV0016A0	HOOD RING GASKET GN1110A2	0.100	PZ
RC1378A0	HOSE CLAMP	3	PZ
TB1520A0	INT. Ø=38 TH=4 DRAIN BLACK RUBBER PIPE	0.170	M
VE1135A0	220 V 50/60 HZ VENTURI ACTUATOR	1	PZ
VI1032A0	SCREW M4X16 TCB+ INOX	1	PZ
VI1220A1	4,2X12 TCB SELF-TAPPING SCREW	6	PZ
VM2345A0	MM VENTURI UPPER BODY	1	PZ
VM2345A0	MM VENTURI UPPER BODY	1	PZ
VM2346A0	MM VENTURI LOWER BODY	1	PZ
VM2346A0	MM VENTURI LOWER BODY	1	PZ
VM2346A1	S6 VENTURI LOWER HALF	1	PZ
VM2347A0	VENTURI MIND.MAPS COVER	1	PZ
VM2347A0	VENTURI MIND.MAPS COVER	1	PZ
VM2348A0	VENTURI PLATE SPACE	1	PZ
VM2348A0	VENTURI PLATE SPACE	1	PZ
VM2349A0	VENTURI LOWER BUSHING	1	PZ
VM2349A0	VENTURI LOWER BUSHING	1	PZ

GN1584A	CORNER FITTING D30-D16	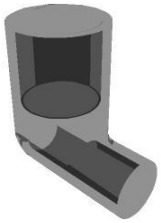	KGN1584A	D30-D16 CORNER FITTING KIT	

Code	Description	Qty	UOM
GN1584A0	CORNER FITTING D30-D16	1	PZ
VM1224A0	65MY 220MM 2 COLOURS SHRINK TUBE	0.150	M

COMPONENT			SPARE PART		
Code	*Description*	*Image*	*Code*	*Description*	*Components list*
TB2603A	TB1520A0- VENTURI FAN 0,12M		KTB2603A	VENTURI-COOLING FAN CONNECT. KIT TB1520A	Code / Description / Qty / UOM TB1520A0 — INT. Ø=38 TH=4 DRAIN BLACK RUBBER PIPE — 0.120 — M VM1224A0 — 65MY 220MM 2 COLOURS SHRINK TUBE — 0.200 — M
TB1956A	TB1520A-GREY SILICONE PIPE L=0,04M		KTB1002A	BLACK TUBE KIT EPDM 60MT TB1520	Code / Description / Qty / UOM IL1206C0 — 968X1053 H126 XBC WOOD PALLE — 1 — PZ IL1206D0 — 1 — PZ TB1520A0 — INT. Ø=38 TH=4 DRAIN BLACK RUBBER PIPE — 60 — M
			KTB1001A	BLACK TUBE KIT EPDM 10MT TB1520	Code / Description / Qty / UOM TB1520A0 — INT. Ø=38 TH=4 DRAIN BLACK RUBBER PIPE — 10 — M VM1794A0 — 250X4.8 PA66 BLACK CLAMP — 3 — PZ
			KTB1000A	EPDM BLACK TUBE TB1520A 2MT KIT	Code / Description / Qty / UOM RC1055A0 — Ø25-40 H12 STAINLESS STEEL PIPE CLIP — 2 — PZ TB1520A0 — INT. Ø=38 TH=4 DRAIN BLACK RUBBER PIPE — 2 — M VM1059A1 — HEAT SHRINK FILM H800 — 1.500 — M
RC1042A	DOUBLE WIRE SPRING CLAMP D21.5-22.6		KTB3074B	XEVC-0711-G VENTURI COLLECTOR PIPE KI	Code / Description / Qty / UOM GN1544A0 — AIR INLET GASKET — 1 — PZ GN1584A0 — CORNER FITTING D30-D16 — 1 — PZ RC1042A0 — DOUBLE WIRE SPRING CLAMP D21.5-22.6 — 1 — PZ TB3074B0 — XEVC-07EU-G VENTURI COLLECTOR PIPE D30 — 1 — PZ VM1794A0 — 250X4.8 PA66 BLACK CLAMP — 1 — PZ

COMPONENT			SPARE PART		
Code	*Description*	*Image*	*Code*	*Description*	*Components list*
RC1042A	DOUBLE WIRE SPRING CLAMP D21.5-22.6		KTB3068B	10FS/EU/2-G VENTURI COLLECTOR PIPE KI	Code / Description / Qty / UOM GN1544A0 AIR INLET GASKET 2 PZ GN1584A0 CORNER FITTING D30-D16 1 PZ RC1042A0 DOUBLE WIRE SPRING CLAMP D21.5-22.6 1 PZ TB3068B0 XEBC-10 VENTURI AIR COLLECTOR PIPE D30 1 PZ VM1794A0 250X4.8 PA66 BLACK CLAMP 1 PZ
			KTB3019A	20XX/16XX UPPER VENTURI COLLECT PIPE KIT	Code / Description / Qty / UOM GN1544A0 AIR INLET GASKET 1 PZ GN1584A0 CORNER FITTING D30-D16 1 PZ RC1042A0 DOUBLE WIRE SPRING CLAMP D21.5-22.6 1 PZ TB3019A1 XEVC-2011 UPPER AIR INLET PIPE D3 1 PZ VM1794A0 250X4.8 PA66 BLACK CLAMP 1 PZ
			KTB2979C	XEBC-10XX-E VENTURI COLLECTOR PIPE KI	Code / Description / Qty / UOM GN1544A0 AIR INLET GASKET 2 PZ GN1584A0 CORNER FITTING D30-D16 1 PZ RC1042A0 DOUBLE WIRE SPRING CLAMP D21.5-22.6 1 PZ TB2979C0 XEBC-10 VENTURI AIR COLLECTOR PIPE D30 1 PZ VM1794A0 250X4.8 PA66 BLACK CLAMP 1 PZ
			KTB2978B	XEBC-06 VENTURI COLLECTOR PIPE KI	Code / Description / Qty / UOM GN1544A0 AIR INLET GASKET 1 PZ

COMPONENT			SPARE PART		
Code	*Description*	*Image*	*Code*	*Description*	*Components list*
RC1042A	DOUBLE WIRE SPRING CLAMP D21.5-22.6		KTB2978B	XEBC-06 VENTURI COLLECTOR PIPE KI	Code / Description / Qty / UOM GN1584A0 CORNER FITTING D30-D16 1 PZ RC1042A0 DOUBLE WIRE SPRING CLAMP D21.5-22.6 1 PZ TB2978B0 XEBC-06 VENTURI AIR COLLECTOR PIPE D30 1 PZ VM1794A0 250X4.8 PA66 BLACK CLAMP 1 PZ
			KTB2959B	XEVC-1011-E VENTURI COLLECTOR PIPE KI	Code / Description / Qty / UOM GN1544A0 AIR INLET GASKET 2 PZ GN1584A0 CORNER FITTING D30-D16 1 PZ RC1042A0 DOUBLE WIRE SPRING CLAMP D21.5-22.6 1 PZ TB2959B0 XEVC-1011-E VENTURI PIPE 1 PZ VM1794A0 250X4.8 PA66 BLACK CLAMP 1 PZ
			KTB2958B	XEVC-0711-E VENTURI COLLECTOR PIPE KI	Code / Description / Qty / UOM GN1544A0 AIR INLET GASKET 1 PZ GN1584A0 CORNER FITTING D30-D16 1 PZ RC1042A0 DOUBLE WIRE SPRING CLAMP D21.5-22.6 1 PZ TB2958B0 XEVC-0711-E VENTURI PIPE 1 PZ VM1794A0 250X4.8 PA66 BLACK CLAMP 1 PZ
			KTB2957B	0511/04EU-E VENTURI COLLECTOR PIPE KI	Code / Description / Qty / UOM GN1544A0 AIR INLET GASKET 1 PZ GN1584A0 CORNER FITTING D30-D16 1 PZ RC1042A0 DOUBLE WIRE SPRING CLAMP D21.5-22.6 1 PZ

COMPONENT			SPARE PART		
Code	*Description*	*Image*	*Code*	*Description*	*Components list*
RC1042A	DOUBLE WIRE SPRING CLAMP D21.5-22.6		KTB2957B	0511/04EU-E VENTURI COLLECTOR PIPE KI	Code / Description / Qty / UOM TB2957B0 XEVC-0511-E VENTURI PIPE 1 PZ VM1794A0 250X4.8 PA66 BLACK CLAMP 1 PZ
			KTB2956A	XEVC-0311-E VENTURI COLLECTOR PIPE KI	Code / Description / Qty / UOM GN1544A0 AIR INLET GASKET 1 PZ RC1042A0 DOUBLE WIRE SPRING CLAMP D21.5-22.6 1 PZ TB2956A0 XEVC-0311-E VENTURI PIPE 1 PZ
			KTB2944A	20XX/16XX LOWER VENTURI COLLECT PIPE KIT	Code / Description / Qty / UOM GN1544A0 AIR INLET GASKET 2 PZ GN1584A0 CORNER FITTING D30-D16 1 PZ RC1042A0 DOUBLE WIRE SPRING CLAMP D21.5-22.6 1 PZ TB2944A1 XEVC-2011 AIR INLET PIPE D3 1 PZ VM1794A0 250X4.8 PA66 BLACK CLAMP 1 PZ
			KTB1323A	XECC-05XX-E VENTURI COLLECTOR PIPE KI	Code / Description / Qty / UOM GN1544A0 AIR INLET GASKET 1 PZ GN1584A0 CORNER FITTING D30-D16 1 PZ RC1042A0 DOUBLE WIRE SPRING CLAMP D21.5-22.6 1 PZ TB1323A1 XECC-05XX VENTURI AIR EXIT PIPE 1 PZ
TB2978B	XEBC-06 VENTURI AIR COLLECTOR PIPE D30		KTB2978B	XEBC-06 VENTURI COLLECTOR PIPE KI	Code / Description / Qty / UOM GN1544A0 AIR INLET GASKET 1 PZ GN1584A0 CORNER FITTING D30-D16 1 PZ RC1042A0 DOUBLE WIRE SPRING CLAMP D21.5-22.6 1 PZ

COMPONENT			SPARE PART		
Code	*Description*	*Image*	*Code*	*Description*	*Components list*
TB2978B	XEBC-06 VENTURI AIR COLLECTOR PIPE D30		KTB2978B	XEBC-06 VENTURI COLLECTOR PIPE KI	**Code** / **Description** / **Qty** / **UOM** TB2978B0 — XEBC-06 VENTURI AIR COLLECTOR PIPE D30 — 1 — PZ VM1794A0 — 250X4.8 PA66 BLACK CLAMP — 1 — PZ
GN1285A	NTC TEMPERATURE PROBE SEALING		KTR1106B	MIND.MAPS L2000 CHAMBER TEMP. PROBE KIT	**Code** / **Description** / **Qty** / **UOM** GN1285A0 — NTC TEMPERATURE PROBE SEALING — 1 — PZ SL1045A0 — S57 BLACK SILICONE - 80ML CARTRIDGE — 1 — PZ TR1106B0 — 1 — PZ VI1220A1 — 4,2X12 TCB SELF-TAPPING SCREW — 2 — PZ VM1464A1 — CT BT TEMPERATURE PROBE COVER — 1 — PZ VM1465A0 — CHEFTOP TEMPERATURE PROBE COVER — 1 — PZ VM1465A1 — CT BT TEMPERATURE PROBE COVER — 1 — PZ
			KTR1106A	5-5E S. L2000 CHAMBER TEMP. PROBE KIT	**Code** / **Description** / **Qty** / **UOM** GN1285A0 — NTC TEMPERATURE PROBE SEALING — 1 — PZ SL1045A0 — S57 BLACK SILICONE - 80ML CARTRIDGE — 1 — PZ TR1106A3 — PT100 L=2000 TEMPERATURE PROBE — 1 — PZ VI1220A1 — 4,2X12 TCB SELF-TAPPING SCREW — 2 — PZ VM1465A0 — CHEFTOP TEMPERATURE PROBE COVER — 1 — PZ VM1465A1 — CT BT TEMPERATURE PROBE COVER — 1 — PZ

COMPONENT			SPARE PART		
Code	*Description*	*Image*	*Code*	*Description*	*Components list*
GN1285A	NTC TEMPERATURE PROBE SEALING		KTR1105A	PT100 L1000 TEMPERATURE PROBE KIT	

Code	Description	Qty	UOM
GN1120A0	NTC TEMPERATURE PROBE SEAL	1	PZ
GN1120A1	NTC TEMPERATURE PROBE SEAL	1	PZ
GN1285A0	NTC TEMPERATURE PROBE SEALING	1	PZ
MOV0010A0	HOOD RING GASKET GN1110A2	0.100	PZ
SL1045A0	S57 BLACK SILICONE - 80ML CARTRIDGE	1	PZ
TR1105A4	L1000 PT100 TEMPERATURE PROBE	1	PZ
VI1220A1	4,2X12 TCB SELF-TAPPING SCREW	2	PZ
VM1464A1	CT BT TEMPERATURE PROBE COVER	1	PZ
VM1465A1	CT BT TEMPERATURE PROBE COVER	1	PZ
VM2052A0	LM CORE PROBE COVE	1	PZ

KTR1096A	NTC 150 L=1500 TEMPERATURE PROBE KIT		

Code	Description	Qty	UOM
GN1120A0	NTC TEMPERATURE PROBE SEAL	1	PZ
GN1120A1	NTC TEMPERATURE PROBE SEAL	1	PZ
GN1285A0	NTC TEMPERATURE PROBE SEALING	2	PZ
SL1045A0	S57 BLACK SILICONE - 80ML CARTRIDGE	1	PZ
TR1096A0	TEMPERATURE PROBE NTC 150 L=1500	1	PZ
VI1220A1	4,2X12 TCB SELF-TAPPING SCREW	2	PZ

COMPONENT			SPARE PART		
Code	*Description*	*Image*	*Code*	*Description*	*Components list*
GN1285A	NTC TEMPERATURE PROBE SEALING		KTR1096A	NTC 150 L=1500 TEMPERATURE PROBE KIT	Code / Description / Qty / UOM VM1465A0 CHEFTOP TEMPERATURE PROBE COVER 1 PZ VM1465A1 CT BT TEMPERATURE PROBE COVER 1 PZ
			KTR1095A	NTC 150 L=1050 TEMPERATURE PROBE KIT	Code / Description / Qty / UOM GN1120A0 NTC TEMPERATURE PROBE SEAL 1 PZ GN1120A1 NTC TEMPERATURE PROBE SEAL 1 PZ GN1285A0 NTC TEMPERATURE PROBE SEALING 1 PZ SL1045A0 S57 BLACK SILICONE - 80ML CARTRIDGE 1 PZ TR1095A0 TEMPERATURE PROBE NTC 150 L=1050 1 PZ VI1220A1 4,2X12 TCB SELF-TAPPING SCREW 2 PZ VM1465A0 CHEFTOP TEMPERATURE PROBE COVER 1 PZ VM1465A1 CT BT TEMPERATURE PROBE COVER 1 PZ
			KTR1002A	PT100 L1000 UL TEMPERATURE PROBE KIT	Code / Description / Qty / UOM GN1285A0 NTC TEMPERATURE PROBE SEALING 2 PZ SL1045A0 S57 BLACK SILICONE - 80ML CARTRIDGE 1 PZ TR1002A1 1 PZ VI1220A1 4,2X12 TCB SELF-TAPPING SCREW 2 PZ

COMPONENT			SPARE PART		
Code	*Description*	*Image*	*Code*	*Description*	*Components list*
GN1285A	NTC TEMPERATURE PROBE SEALING		KTR1002A	PT100 L1000 UL TEMPERATURE PROBE KIT	Code / Description / Qty / UOM VM1465A0 — CHEFTOP TEMPERATURE PROBE COVER — 1 — PZ VM1465A1 — CT BT TEMPERATURE PROBE COVER — 1 — PZ
VM1464A	CT BT TEMPERATURE PROBE COVER		KVM1464A	CT BT TEMPERATURE PROBE COVER KIT	Code / Description / Qty / UOM VM1224A0 — 65MY 220MM 2 COLOURS SHRINK TUBE — 0.150 — M VM1464A1 — CT BT TEMPERATURE PROBE COVER — 1 — PZ
TR1106B			KTR1106B	MIND.MAPS L2000 CHAMBER TEMP. PROBE KIT	Code / Description / Qty / UOM GN1285A0 — NTC TEMPERATURE PROBE SEALING — 1 — PZ SL1045A0 — S57 BLACK SILICONE - 80ML CARTRIDGE — 1 — PZ TR1106B0 — 1 — PZ VI1220A1 — 4,2X12 TCB SELF-TAPPING SCREW — 2 — PZ VM1464A1 — CT BT TEMPERATURE PROBE COVER — 1 — PZ VM1465A0 — CHEFTOP TEMPERATURE PROBE COVER — 1 — PZ VM1465A1 — CT BT TEMPERATURE PROBE COVER — 1 — PZ
0H7320A	6 S. VENTURI PIPE SUPPORT		0H7320A0	6 S. VENTURI PIPE SUPPORT	

COMPONENT			SPARE PART		
Code	*Description*	*Image*	*Code*	*Description*	*Components list*
SN1002B	L2050 MULTI.POINT CORE PROBE WITHOUT NUT		KSN1020B	US MULTIPOINT L2050 CORE PROBE KIT	

Code	Description	Qty	UOM
0H8035A0	MM CORE PROBE ACCESS COVE	1	PZ
CE1037A0	UL SILICON GLASS FIBER SHEATH	0.700	M
CE1685A0	MRT8 P3,81 5 POLES FEMALE TERMINAL	1	PZ
GN1632A0	CORE PROBE INLET HOLDING GASKET	1	PZ
RC1130A0	130X2,6 CLAM	2	PZ
SL1045A0	S57 BLACK SILICONE - 80ML CARTRIDGE	1	PZ
SN1002B0	L2050 MULTI.POINT CORE PROBE WITHOUT NUT	1	PZ
VI1220A1	4,2X12 TCB SELF-TAPPING SCREW	3	PZ

KSN1002B	MULTIPOINT CORE PROBE KIT L2050		

Code	Description	Qty	UOM
0H8035A0	MM CORE PROBE ACCESS COVE	1	PZ
CE1685A0	MRT8 P3,81 5 POLES FEMALE TERMINAL	1	PZ
GN1632A0	CORE PROBE INLET HOLDING GASKET	1	PZ
SL1045A0	S57 BLACK SILICONE - 80ML CARTRIDGE	1	PZ
SN1002B0	L2050 MULTI.POINT CORE PROBE WITHOUT NUT	1	PZ
VI1220A1	4,2X12 TCB SELF-TAPPING SCREW	3	PZ

COMPONENT			SPARE PART		
Code	*Description*	*Image*	*Code*	*Description*	*Components list*
0G1593A		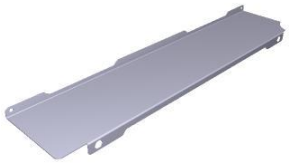	OUTOFPRODUCTIO	ITEM OUT OF PRODUCTION	
VE1550A	5X3 MM NEODYMIUM MAGNET		KPE1710B	MOTOR REVOLUTIONS SENSOR KIT	Code / Description / Qty / UOM CE1119A0 / AMPMODU2 4P 4XAWG22 L1500 RAST 4P CABLE / 1 / PZ PE1040A0 / RAST MOTOR SENSOR / 1 / PZ PE1710B0 / MOTOR REVOLUTION AND DIRECTION SENSOR / 1 / PZ VE1550A0 / 5X3 MM NEODYMIUM MAGNET / 1 / PZ VI1966A0 / M4X14 FLATHEAD SCREW / 1 / PZ VM1635A0 / MAGNET HOLDING DIS / 1 / PZ
PE1710B	MOTOR REVOLUTION AND DIRECTION SENSO	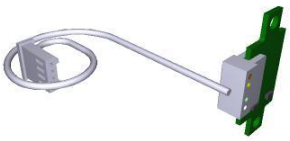	KPE1710B	MOTOR REVOLUTIONS SENSOR KIT	Code / Description / Qty / UOM CE1119A0 / AMPMODU2 4P 4XAWG22 L1500 RAST 4P CABLE / 1 / PZ PE1040A0 / RAST MOTOR SENSOR / 1 / PZ PE1710B0 / MOTOR REVOLUTION AND DIRECTION SENSOR / 1 / PZ VE1550A0 / 5X3 MM NEODYMIUM MAGNET / 1 / PZ VI1966A0 / M4X14 FLATHEAD SCREW / 1 / PZ VM1635A0 / MAGNET HOLDING DIS / 1 / PZ

COMPONENT			SPARE PART		
Code	*Description*	*Image*	*Code*	*Description*	*Components list*
GN1531A	THERMOSTAT BULB INLET SEALING		KTR1136A	330°C SAFETY THERMOSTAT KIT	Code / Description / Qty / UOM 0H7030A0 THERMOSTAT BULB INLET COVER 1 PZ GN1531A0 THERMOSTAT BULB INLET SEALING 1 PZ MOV0011A0 HOOD RING GASKET GN1110A2 0.100 PZ SL1045A0 S57 BLACK SILICONE - 80ML CARTRIDGE 1 PZ TR1136A0 330°C 1 POLE SAFETY THERMOSTAT 1 PZ VI1220A1 4,2X12 TCB SELF-TAPPING SCREW 3 PZ
0H8120A	XEVL BULB PASS-THROUGH COVER		0H8120A0	XEVL BULB PASS-THROUGH COVER	
RS1215B	1 TURN 147W 105V FLAT ELEMENT		KRS1215B	147W MOTOR BRAKING ELEMENT KIT	Code / Description / Qty / UOM GN1672A1 RS1274A ELEMENT GASKET 1 PZ MOV0009A0 HOOD RING GASKET GN1110A2 0.100 PZ RS1215B0 1 TURN 147W 105V FLAT ELEMENT 1 PZ SL1045A0 S57 BLACK SILICONE - 80ML CARTRIDGE 1 PZ VI1220A1 4,2X12 TCB SELF-TAPPING SCREW 2 PZ
			KRS0026A	BIG-L 147W MOTOR BRAKING ELEMENT KIT	Code / Description / Qty / UOM GN1672A0 1 PZ GN1672A1 RS1274A ELEMENT GASKET 1 PZ

COMPONENT			SPARE PART		
Code	*Description*	*Image*	*Code*	*Description*	*Components list*
RS1215B	1 TURN 147W 105V FLAT ELEMENT		KRS0026A	BIG-L 147W MOTOR BRAKING ELEMENT KIT	Code / Description / Qty / UOM RS1215A1 — 147W 105V BRAKING ELEMENT — 1 — PZ SL1045A0 — S57 BLACK SILICONE - 80ML CARTRIDGE — 1 — PZ VI1220A1 — 4,2X12 TCB SELF-TAPPING SCREW — 2 — PZ
GN1672A	RS1274A ELEMENT GASKET		KGN1672A	71X19 HEATING ELEMENT GASKET 5 PCS KIT	Code / Description / Qty / UOM GN1672A0 — 5 — PZ GN1672A1 — RS1274A ELEMENT GASKET — 5 — PZ VM1224A0 — 65MY 220MM 2 COLOURS SHRINK TUBE — 0.250 — M
RS1274B	1 TURN 100W 60V FLAT ELEMENT		KRS1274B	100W MOTOR BRAKING ELEMENT KIT	Code / Description / Qty / UOM GN1672A1 — RS1274A ELEMENT GASKET — 1 — PZ MOV0009A0 — HOOD RING GASKET GN1110A2 — 0.100 — PZ RS1274B0 — 1 TURN 100W 60V FLAT ELEMENT — 1 — PZ SL1045A0 — S57 BLACK SILICONE - 80ML CARTRIDGE — 1 — PZ VI1220A1 — 4,2X12 TCB SELF-TAPPING SCREW — 2 — PZ
GN1672A	RS1274A ELEMENT GASKET		KGN1672A	71X19 HEATING ELEMENT GASKET 5 PCS KIT	Code / Description / Qty / UOM GN1672A0 — 5 — PZ GN1672A1 — RS1274A ELEMENT GASKET — 5 — PZ VM1224A0 — 65MY 220MM 2 COLOURS SHRINK TUBE — 0.250 — M

COMPONENT			SPARE PART		
Code	*Description*	*Image*	*Code*	*Description*	*Components list*
GN1588A	78X28 G6.25 HEATING ELEMENT GASKET		GN1588A0	78X28 G6.25 HEATING ELEMENT GASKET	
VM2416A	SMOKER LOCKING GUIDE PIN		VM2416A0	SMOKER LOCKING GUIDE PIN	
MT1012A	330W 230V MOTOR	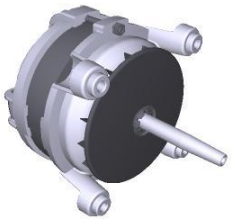	KVN1130A KMT1012A	LUX =08.2017/S.5/S.5E 330W MOTOR KIT MIND.MAPS 330W 230V MOTOR KIT	

Code	Description	Qty	UOM
0H4305A1	ST. STEEL MOTOR SHAFT SEALING DISC	1	PZ
GN1140A2	MOTOR HOLDER GASKET	1	PZ
GN1140A3	MOLDED MOTOR HOLDER GASKET	1	PZ
VI1045A0	16X8,4 TH=1,6 ST.STEEL WASHER	1	PZ
VI1256A0	M8 DIN 980M ST. STEEL SELF LOCKING NUT	1	PZ
VM1794A0	250X4.8 PA66 BLACK CLAMP	4	PZ
VM2103A0	CLAMP LOCK	4	PZ
VM2196A0	MOTOR NUT FASTENING BUSHING	1	PZ
VN1130A1	330W 230V 50/60HZ MOTO	1	PZ
VN1130A1	330W 230V 50/60HZ MOTO	1	PZ

Code	Description	Qty	UOM
0H2842A0		1	PZ

COMPONENT			SPARE PART		
Code	*Description*	*Image*	*Code*	*Description*	*Components list*
MT1012A	330W 230V MOTOR	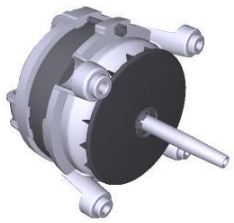	KMT1012A	MIND.MAPS 330W 230V MOTOR KIT	Code / Description / Qty / UOM 0H4305A1 ST. STEEL MOTOR SHAFT SEALING DISC 1 PZ GN1140A2 MOTOR HOLDER GASKET 1 PZ GN1140A3 MOLDED MOTOR HOLDER GASKET 1 PZ MOV0007A0 HOOD RING GASKET GN1110A2 0.100 PZ MT1012A0 330W 230V MOTOR 1 PZ VE1550A0 5X3 MM NEODYMIUM MAGNET 1 PZ VI1077A1 SCREW M6X12 TE INOX 1 PZ VI1521A0 STAINLESS STEEL WASHER D=6 6592 1 PZ VI1966A0 M4X14 FLATHEAD SCREW 1 PZ VM1635A0 MAGNET HOLDING DIS 1 PZ VM1794A0 250X4.8 PA66 BLACK CLAMP 4 PZ VM2103A0 CLAMP LOCK 4 PZ
VN1170B	D195 H80 8 BLADES FAN+RING		KVN1170B	D195 H80 8 BLADES FAN + RING KIT	Code / Description / Qty / UOM VI1077A1 SCREW M6X12 TE INOX 1 PZ VI1521A0 STAINLESS STEEL WASHER D=6 6592 1 PZ VN1170B0 D195 H80 8 BLADES FAN+RING 1 PZ VN1170B0 D195 H80 8 BLADES FAN+RING 1 PZ

COMPONENT			SPARE PART		
Code	*Description*	*Image*	*Code*	*Description*	*Components list*
0H7170A	MM MOTOR GLASS WOOL PLATE		0H7170A0	MM MOTOR GLASS WOOL PLATE	
GN1140A	MOLDED MOTOR HOLDER GASKET		KGN1140A	5 PCS. MOTOR HOLDER GASKET KI	Code / Description / Qty / UOM GN1140A2 / MOTOR HOLDER GASKET / 5 / PZ GN1140A3 / MOLDED MOTOR HOLDER GASKET / 5 / PZ VM1224A0 / 65MY 220MM 2 COLOURS SHRINK TUBE / 0.200 / M
0H8118A	XEVL MOTOR SHAFT DISC		0H8118A0	XEVL MOTOR SHAFT DISC	
TB3253A	TB3131A-T SHAPED EXT HUM PIPE CONNECTION		KTB3131A	WHITE-BLACK 6X12 REINFORCED PIPE 3M KIT	Code / Description / Qty / UOM TB3131A0 / WHITE-BLACK EPDM TEXTILE BRAID HOSE 6X12 / 3 / M VM1794A0 / 250X4.8 PA66 BLACK CLAMP / 1 / PZ
TB3429A	XEVL EL D10 EXT WATER PIPE + CONNECTOR		TB3429A0	XEVL EL D10 EXT WATER PIPE + CONNECTOR	

COMPONENT			SPARE PART		
Code	*Description*	*Image*	*Code*	*Description*	*Components list*
VI1121A	A4 CH22 M14X2 H6.4	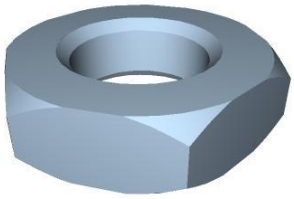	VI1121A0	A4 CH22 M14X2 H6.4	
GN1632A	CORE PROBE INLET HOLDING GASKET		GN1632A0	CORE PROBE INLET HOLDING GASKET	
0H8119A	XEVL CORE PROBE PASS-THROUGH COVER		0H8119A0	XEVL CORE PROBE PASS-THROUGH COVER	
RS1267A	10.5KW 6 TURNS HEATING ELEMENT		KRS1267A	10.5KW 230V 6 TURNS HEATING ELEMENT KIT	

Code	Description	Qty	UOM
GN1086A0	ELEMENT SEALING	1	PZ
GN1671A0	141X22 G8.5 ELEMENT ARMED GASKET	1	PZ
MOV0008A0	HOOD RING GASKET GN1110A2	0.100	PZ
RS1267A0	10.5KW 6 TURNS HEATING ELEMENT	1	PZ
SL1045A0	S57 BLACK SILICONE - 80ML CARTRIDGE	1	PZ
VI1032A0	SCREW M4X16 TCB+ INOX	1	PZ
VI1075A0	NUT M4 H=4 UNI5587 INOX	1	PZ
VI1220A1	4,2X12 TCB SELF-TAPPING SCREW	6	PZ

COMPONENT			SPARE PART		
Code	*Description*	*Image*	*Code*	*Description*	*Components list*
RS1267A	10.5KW 6 TURNS HEATING ELEMENT		KRS1267A	10.5KW 230V 6 TURNS HEATING ELEMENT KIT	**Code** / **Description** / **Qty** / **UOM** VI1511A0 / STAINLESS STEEL WASHER 4.2X12X1 / 1 / PZ VM1794A0 / 250X4.8 PA66 BLACK CLAMP / 2 / PZ VM2103A0 / CLAMP LOCK / 2 / PZ
RC1019A	D=10 ELASTIC CLAM		KRC1019A	Ø10 ZINC PLATED ELASTIC CLAMP 15 PCS KIT	**Code** / **Description** / **Qty** / **UOM** RC1019A0 / D=10 ELASTIC CLAMP / 17 / PZ VM1224A0 / 65MY 220MM 2 COLOURS SHRINK TUBE / 0.200 / M
VL1220A			KVL1037A	WASHING SYSTEM ROTOR KIT	**Code** / **Description** / **Qty** / **UOM** GN1416B0 / WASHING SYSTEM ROTOR BEARING / 1 / PZ MOV0015A0 / HOOD RING GASKET GN1110A2 / 0.100 / PZ TF1065B0 / WASHING SYSTEM ROTOR PIVOT / 1 / PZ TF1066A1 / WASHING SYSTEM ROTOR BUSH / 1 / PZ UG1005B1 / LONG RAY ROTOR WATER NOZZL / 1 / PZ UG1006B3 / LONG RAY ROTOR WATER NOZZL / 1 / PZ VI1220A1 / 4,2X12 TCB SELF-TAPPING SCREW / 8 / PZ VM1224A0 / 65MY 220MM 2 COLOURS SHRINK TUBE / 0.250 / M VM1955C0 / WASHING SYSTEM ROTOR / 1 / PZ VM1985C1 / WASHING SYSTEM ROTOR COVE / 1 / PZ VM1986A0 / NOZZLE COVE / 2 / PZ

COMPONENT			SPARE PART		
Code	*Description*	*Image*	*Code*	*Description*	*Components list*
RC1019A	D=10 ELASTIC CLAM		KRC1019A	Ø10 ZINC PLATED ELASTIC CLAMP 15 PCS KIT	**Code** / **Description** / **Qty** / **UOM** RC1019A0 — D=10 ELASTIC CLAMP — 17 — PZ VM1224A0 — 65MY 220MM 2 COLOURS SHRINK TUBE — 0.200 — M
VL1220A			KVL1037A	WASHING SYSTEM ROTOR KIT	**Code** / **Description** / **Qty** / **UOM** GN1416B0 — WASHING SYSTEM ROTOR BEARING — 1 — PZ MOV0015A0 — HOOD RING GASKET GN1110A2 — 0.100 — PZ TF1065B0 — WASHING SYSTEM ROTOR PIVOT — 1 — PZ TF1066A1 — WASHING SYSTEM ROTOR BUSH — 1 — PZ UG1005B1 — LONG RAY ROTOR WATER NOZZL — 1 — PZ UG1006B3 — LONG RAY ROTOR WATER NOZZL — 1 — PZ VI1220A1 — 4,2X12 TCB SELF-TAPPING SCREW — 8 — PZ VM1224A0 — 65MY 220MM 2 COLOURS SHRINK TUBE — 0.250 — M VM1955C0 — WASHING SYSTEM ROTOR — 1 — PZ VM1985C1 — WASHING SYSTEM ROTOR COVE — 1 — PZ VM1986A0 — NOZZLE COVE — 2 — PZ
RC1019A	D=10 ELASTIC CLAM		KRC1019A	Ø10 ZINC PLATED ELASTIC CLAMP 15 PCS KIT	**Code** / **Description** / **Qty** / **UOM** RC1019A0 — D=10 ELASTIC CLAMP — 17 — PZ VM1224A0 — 65MY 220MM 2 COLOURS SHRINK TUBE — 0.200 — M

COMPONENT			SPARE PART		
Code	*Description*	*Image*	*Code*	*Description*	*Components list*
VL1220A			KVL1037A	WASHING SYSTEM ROTOR KIT	

Code	Description	Qty	UOM
GN1416B0	WASHING SYSTEM ROTOR BEARING	1	PZ
MOV0015A0	HOOD RING GASKET GN1110A2	0.100	PZ
TF1065B0	WASHING SYSTEM ROTOR PIVOT	1	PZ
TF1066A1	WASHING SYSTEM ROTOR BUSH	1	PZ
UG1005B1	LONG RAY ROTOR WATER NOZZL	1	PZ
UG1006B3	LONG RAY ROTOR WATER NOZZL	1	PZ
VI1220A1	4,2X12 TCB SELF-TAPPIN G SCREW	8	PZ
VM1224A0	65MY 220MM 2 COLOURS SHRINK TUBE	0.250	M
VM1955C0	WASHING SYSTEM ROTOR	1	PZ
VM1985C1	WASHING SYSTEM ROTOR COVE	1	PZ
VM1986A0	NOZZLE COVE	2	PZ

GN1659A		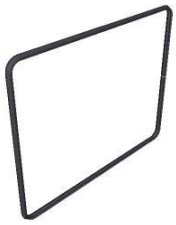	KGN1659A	06EU-FS/0621 DOOR GASKET KIT	

Code	Description	Qty	UOM
GN1626A0	DOUBLE LIP-TYPE FRONT GASKE	2.420	M
SL1025A0	CLEAR SILICON DOW CORNING 734	0.012	PZ
VM1224A0	65MY 220MM 2 COLOURS SHRINK TUBE	0.450	M
VM2277A0	DOOR SEAL KIT INTERNAL CONNECTION	1	PZ